

Nicki - Samstag Nacht

♩ = 118,001060

DRUMS 1

DRUMS 2

DRUMS 1

DRUMS 2

SYNTH BASS

BRASS

PIZZICATO

SYNTH PAD

6

DRUMS 1

SYNTH BASS

BRASS

PIZZICATO

SYNTH PAD

7

DRUMS 1

SYNTH BASS

BRASS

PIZZICATO

SYNTH PAD

10

DRUMS 1

MELODY

SYNTH BASS

BRASS

PIZZICATO

SYNTH PAD

11

DRUMS 1

MELODY

SYNTH BASS

PIZZICATO

SYNTH PAD

12

DRUMS 1

MELODY

SYNTH BASS

PIZZICATO

SYNTH PAD

13

DRUMS 1

MELODY

SYNTH BASS

PIZZICATO

SYNTH PAD

14

DRUMS 1

MELODY

SYNTH BASS

PIZZICATO

SYNTH PAD

15

DRUMS 1

MELODY

SYNTH BASS

PIZZICATO

SYNTH PAD

16

DRUMS 1

MELODY

SYNTH BASS

PIZZICATO

SYNTH PAD

17

DRUMS 1

MELODY

SYNTH BASS

PIZZICATO

SYNTH PAD

18

DRUMS 1

MELODY

SYNTH BASS

BRASS

PIZZICATO

SYNTH PAD

19

DRUMS 1

MELODY

SYNTH BASS

BRASS

PIZZICATO

SYNTH PAD

21

DRUMS 1

MELODY

SYNTH BASS

BRASS

PIZZICATO

SYNTH PAD

23

DRUMS 1

VIBRAPHONE

MELODY

SYNTH BASS

BRASS

PIZZICATO

SYNTH PAD

24

DRUMS 1

VIBRAPHONE

MELODY

SYNTH BASS

BRASS

PIZZICATO

SYNTH PAD

25

DRUMS 1

VIBRAPHONE

MELODY

SYNTH BASS

BRASS

PIZZICATO

SYNTH PAD

26

DRUMS 1

VIBRAPHONE

MELODY

SYNTH BASS

BRASS

PIZZICATO

SYNTH PAD

27

DRUMS 1

VIBRAPHONE

MELODY

SYNTH BASS

BRASS

PIZZICATO

SYNTH PAD

Detailed description of the musical score for measures 27-30:

30

DRUMS 1

VIBRAPHONE

MELODY

SYNTH BASS

BRASS

PIZZICATO

SYNTH PAD

31

DRUMS 1

MELODY

SYNTH BASS

BRASS

PIZZICATO

SYNTH PAD

32

DRUMS 1

MELODY

SYNTH BASS

PIZZICATO

SYNTH PAD

33

DRUMS 1

MELODY

SYNTH BASS

PIZZICATO

SYNTH PAD

34

DRUMS 1

MELODY

SYNTH BASS

PIZZICATO

SYNTH PAD

35

DRUMS 1

MELODY

SYNTH BASS

PIZZICATO

SYNTH PAD

36

DRUMS 1

MELODY

SYNTH BASS

PIZZICATO

SYNTH PAD

37

DRUMS 1

MELODY

SYNTH BASS

PIZZICATO

SYNTH PAD

38

DRUMS 1

MELODY

SYNTH BASS

PIZZICATO

SYNTH PAD

39

DRUMS 1

MELODY

SYNTH BASS

BRASS

PIZZICATO

SYNTH PAD

40

DRUMS 1

MELODY

SYNTH BASS

BRASS

PIZZICATO

SYNTH PAD

42

DRUMS 1

MELODY

SYNTH BASS

BRASS

PIZZICATO

SYNTH PAD

44

DRUMS 1

VIBRAPHONE

MELODY

SYNTH BASS

BRASS

PIZZICATO

SYNTH PAD

45

DRUMS 1

VIBRAPHONE

MELODY

SYNTH BASS

BRASS

PIZZICATO

SYNTH PAD

46

DRUMS 1

VIBRAPHONE

MELODY

SYNTH BASS

BRASS

PIZZICATO

SYNTH PAD

47

DRUMS 1

VIBRAPHONE

MELODY

SYNTH BASS

BRASS

PIZZICATO

SYNTH PAD

48

DRUMS 1

VIBRAPHONE

MELODY

SYNTH BASS

BRASS

PIZZICATO

SYNTH PAD

49

DRUMS 1

VIBRAPHONE

MELODY

SYNTH BASS

BRASS

PIZZICATO

SYNTH PAD

50

DRUMS 1

VIBRAPHONE

MELODY

SYNTH BASS

BRASS

PIZZICATO

SYNTH PAD

51

DRUMS 1

VIBRAPHONE

MELODY

SYNTH BASS

BRASS

PIZZICATO

SYNTH PAD

52

ALTO SAX

DRUMS 1

SYNTH BASS

PIZZICATO

SYNTH PAD

53

ALTO SAX

DRUMS 1

SYNTH BASS

PIZZICATO

SYNTH PAD

54

ALTO SAX

DRUMS 1

SYNTH BASS

PIZZICATO

SYNTH PAD

55

ALTO SAX

DRUMS 1

SYNTH BASS

PIZZICATO

SYNTH PAD

56

ALTO SAX

DRUMS 1

SYNTH BASS

PIZZICATO

SYNTH PAD

57

ALTO SAX

DRUMS 1

SYNTH BASS

PIZZICATO

SYNTH PAD

58

ALTO SAX

DRUMS 1

SYNTH BASS

PIZZICATO

SYNTH PAD

59

ALTO SAX

DRUMS 1

MELODY

SYNTH BASS

PIZZICATO

SYNTH PAD

60

DRUMS 1

MELODY

SYNTH BASS

BRASS

PIZZICATO

SYNTH PAD

62

DRUMS 1

MELODY

SYNTH BASS

BRASS

PIZZICATO

SYNTH PAD

64

DRUMS 1

VIBRAPHONE

MELODY

SYNTH BASS

BRASS

PIZZICATO

SYNTH PAD

65

DRUMS 1

VIBRAPHONE

MELODY

SYNTH BASS

BRASS

PIZZICATO

SYNTH PAD

66

DRUMS 1

VIBRAPHONE

MELODY

SYNTH BASS

BRASS

PIZZICATO

SYNTH PAD

68

DRUMS 1

VIBRAPHONE

MELODY

SYNTH BASS

BRASS

PIZZICATO

SYNTH PAD

69

DRUMS 1

VIBRAPHONE

MELODY

SYNTH BASS

BRASS

PIZZICATO

SYNTH PAD

70

DRUMS 1

VIBRAPHONE

MELODY

SYNTH BASS

BRASS

PIZZICATO

SYNTH PAD

71

DRUMS 1

VIBRAPHONE

MELODY

SYNTH BASS

BRASS

PIZZICATO

SYNTH PAD

72

DRUMS 1

VIBRAPHONE

MELODY

SYNTH BASS

BRASS

PIZZICATO

SYNTH PAD

73

DRUMS 1

MELODY

SYNTH BASS

PIZZICATO

SYNTH PAD

74

DRUMS 1

MELODY

SYNTH BASS

PIZZICATO

SYNTH PAD

75

DRUMS 1

MELODY

SYNTH BASS

PIZZICATO

SYNTH PAD

76

DRUMS 1

MELODY

SYNTH BASS

PIZZICATO

SYNTH PAD

77

DRUMS 1

MELODY

SYNTH BASS

BRASS

PIZZICATO

SYNTH PAD

78

DRUMS 1

MELODY

SYNTH BASS

BRASS

PIZZICATO

SYNTH PAD

79

DRUMS 1

MELODY

SYNTH BASS

BRASS

PIZZICATO

SYNTH PAD

80

DRUMS 1

MELODY

SYNTH BASS

BRASS

PIZZICATO

SYNTH PAD

81

DRUMS 1

MELODY

SYNTH BASS

BRASS

PIZZICATO

SYNTH PAD

83

DRUMS 1

MELODY

SYNTH BASS

BRASS

PIZZICATO

SYNTH PAD

85

DRUMS 1

VIBRAPHONE

MELODY

SYNTH BASS

BRASS

PIZZICATO

SYNTH PAD

86

DRUMS 1

VIBRAPHONE

MELODY

SYNTH BASS

BRASS

PIZZICATO

SYNTH PAD

Detailed description of the musical score: The score is for measures 86 through 89. The key signature is two flats (Bb and Eb). The time signature is not explicitly shown but appears to be 4/4. The parts are:
- **DRUMS 1**: Shows a drum set with a snare drum and a kick drum. The snare drum has a consistent rhythmic pattern of eighth notes.
- **VIBRAPHONE**: Plays a melodic line with eighth notes and rests.
- **MELODY**: Features a melodic line with a triplet of eighth notes in measure 88.
- **SYNTH BASS**: Plays a melodic line with eighth notes.
- **BRASS**: Plays chords with eighth notes.
- **PIZZICATO**: Plays chords with eighth notes.
- **SYNTH PAD**: Plays a sustained chord.

87

DRUMS 1

VIBRAPHONE

MELODY

SYNTH BASS

BRASS

PIZZICATO

SYNTH PAD

88

DRUMS 1

VIBRAPHONE

MELODY

SYNTH BASS

BRASS

PIZZICATO

SYNTH PAD

89

DRUMS 1

VIBRAPHONE

MELODY

SYNTH BASS

BRASS

PIZZICATO

SYNTH PAD

90

DRUMS 1

VIBRAPHONE

MELODY

SYNTH BASS

BRASS

PIZZICATO

SYNTH PAD

91

DRUMS 1

VIBRAPHONE

MELODY

SYNTH BASS

BRASS

PIZZICATO

SYNTH PAD

92

DRUMS 1

VIBRAPHONE

MELODY

SYNTH BASS

BRASS

PIZZICATO

SYNTH PAD

93

DRUMS 1

VIBRAPHONE

MELODY

SYNTH BASS

BRASS

PIZZICATO

SYNTH PAD

95

DRUMS 1

VIBRAPHONE

MELODY

SYNTH BASS

BRASS

PIZZICATO

SYNTH PAD

96

DRUMS 1

VIBRAPHONE

MELODY

SYNTH BASS

BRASS

PIZZICATO

SYNTH PAD

97

DRUMS 1

VIBRAPHONE

SYNTH BASS

BRASS

PIZZICATO

SYNTH PAD

98

DRUMS 1

VIBRAPHONE

SYNTH BASS

BRASS

PIZZICATO

SYNTH PAD

100

DRUMS 1

VIBRAPHONE

SYNTH BASS

BRASS

PIZZICATO

SYNTH PAD

101

DRUMS 1

VIBRAPHONE

SYNTH BASS

BRASS

PIZZICATO

SYNTH PAD

102

DRUMS 1

VIBRAPHONE

SYNTH BASS

BRASS

PIZZICATO

SYNTH PAD

103

DRUMS 1

VIBRAPHONE

SYNTH BASS

BRASS

PIZZICATO

SYNTH PAD

104

DRUMS 1

VIBRAPHONE

SYNTH BASS

BRASS

PIZZICATO

SYNTH PAD

105

DRUMS 1

VIBRAPHONE

SYNTH BASS

BRASS

PIZZICATO

SYNTH PAD

106

DRUMS 1

VIBRAPHONE

SYNTH BASS

BRASS

PIZZICATO

SYNTH PAD

108

DRUMS 1

VIBRAPHONE

SYNTH BASS

BRASS

PIZZICATO

SYNTH PAD

111

ALTO SAX

DRUMS 1

VIBRAPHONE

MELODY

SYNTH BASS

BRASS

PIZZICATO

SYNTH PAD

118

DRUMS 1

PIZZICATO

125

DRUMS 1

PIZZICATO

ALTO SAX

Nicki - Samstag Nacht

♩ = 118,001060

51

54

57

60

51

21

DRUMS 1

Nicki - Samstag Nacht

♩ = 118,001060

3

4

6

8

10

12

14

16

18

20

V.S.

DRUMS 1

DRUMS 1

V.S.

DRUMS 1

DRUMS 1

V.S.

DRUMS 1

102

104

106

108

115

124

DRUMS 2

Nicki - Samstag Nacht

♩ = 118,001060

3

127

VIBRAPHONE

Nicki - Samstag Nacht

♩ = 118,001060

22

26

30

13

46

50

12

65

69

71

12

VIBRAPHONE

85

89

93

97

101

105

108

21

Nicki - Samstag Nacht

MELODY

♩ = 118,001060

9

13

17

22

27

32

36

40

45

49

7

MELODY

59

64

69

74

78

82

87

92

96

14 21

Nicki - Samstag Nacht

SYNTH BASS

♩ = 118,001060

2

6

10

14

17

20

23

26

29

32

V.S.

35

38

41

44

47

50

53

56

59

62

SYNTH BASS

65

68

71

74

77

80

83

86

89

92

V.S.

95

98

101

104

107

109

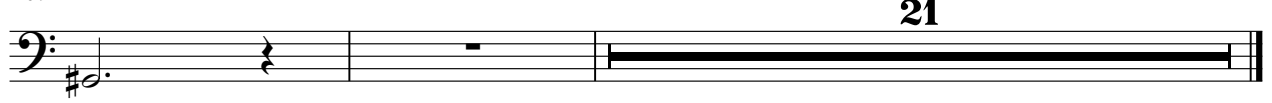

Nicki - Samstag Nacht

BRASS

♩ = 118,001060

BRASS

39

43

46

49

52

63

66

69

72

79

BRASS

82

85

88

91

94

97

100

103

106

109

PIZZICATO

Nicki - Samstag Nacht

♩ = 118,001060

2

5

8

11

14

17

20

23

V.S.

PIZZICATO

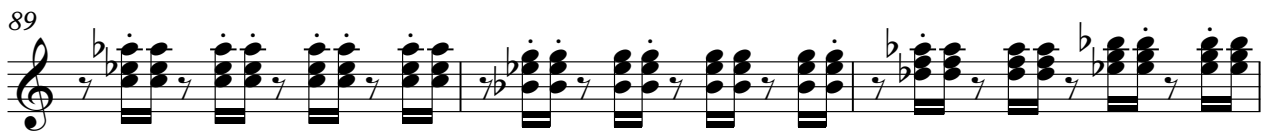

Nicki - Samstag Nacht

SYNTH PAD

♩ = 118,001060

2

8

14

23

30

37

46

53

61

69

V.S.

76

85

92

99

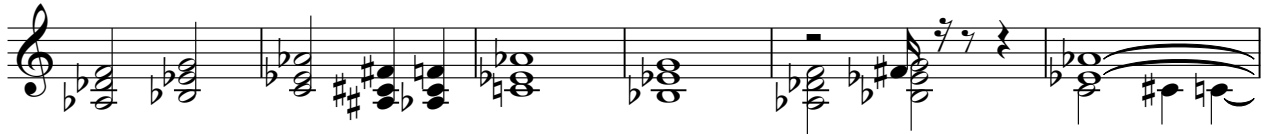

105

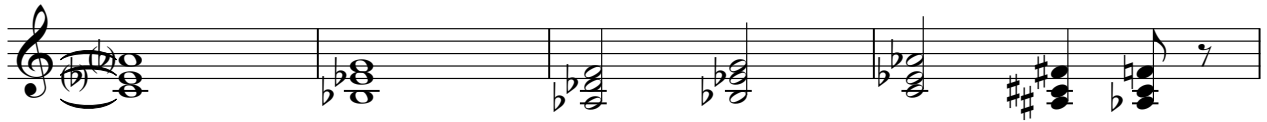

109

