

Nicki - Tausend Fragen 1

♩ = 89,000961 ♩ = 86,000816

DRUMS

STEEL GTR

CLEAN GTR

CLEAN GTR

CLEAN GTR

FRETLESS

CHOIR AAHS

ORGAN 1

MELODY

♩ = 80,00000077 ♩ = 79,000381 ♩ = 77,000074 ♩ = 70,00000000 ♩ = 60,00000000 ♩ = 50,00000000 ♩ = 40,00000000 ♩ = 30,00000000 ♩ = 20,00000000 ♩ = 10,00000000 ♩ = 0,00000000 ♩ = 126

STEEL GTR

♩ = 164,001633

STEEL GTR

CLEAN GTR

11

STEEL GTR

CLEAN GTR

CLEAN GTR

FRETLESS

15

DRUMS

STEEL GTR

CLEAN GTR

CLEAN GTR

FRETLESS

19

DRUMS

STEEL GTR

CLEAN GTR

CLEAN GTR

FRETLESS

23

DRUMS

STEEL GTR

CLEAN GTR

CLEAN GTR

FRETLESS

MELODY

0 2 4 0 4 2 0 2

T
A
B

27

DRUMS

STEEL GTR

CLEAN GTR

CLEAN GTR

FRETLESS

MELODY

0 2 4 0 4 2 0 2

T
A
B

31

DRUMS

STEEL GTR

CLEAN GTR

CLEAN GTR

FRETLESS

MELODY

35

DRUMS

STEEL GTR

CLEAN GTR

FRETLESS

MELODY

38

DRUMS

STEEL GTR

CLEAN GTR

CLEAN GTR

FRETLESS

MELODY

42

DRUMS

STEEL GTR

CLEAN GTR

CLEAN GTR
TAB
B

FRETLESS

CHOIR AAHS

MELODY

0 2 4 0 4 2 0 2

46

DRUMS

STEEL GTR

CLEAN GTR

FRETLESS

MELODY

50

DRUMS

STEEL GTR

CLEAN GTR

CLEAN GTR
T
A
B

FRETLESS

CHOIR AAHS

ORGAN 1

MELODY

53

DRUMS

STEEL GTR

CLEAN GTR

CLEAN GTR

FRETLESS

CHOIR AAHS

ORGAN 1

MELODY

55

DRUMS

STEEL GTR

CLEAN GTR

CLEAN GTR
T
A
B

FRETLESS

CHOIR AAHS

ORGAN 1

MELODY

58

DRUMS

STEEL GTR

CLEAN GTR

CLEAN GTR

FRETLESS

CHOIR AAHS

ORGAN 1

MELODY

61

DRUMS

STEEL GTR

CLEAN GTR

CLEAN GTR

FRETLESS

MELODY

64

DRUMS

STEEL GTR

CLEAN GTR

CLEAN GTR

TAB

FRETLESS

CHOIR AAHS

MELODY

2 2 2 4 6 2

68

DRUMS

STEEL GTR

CLEAN GTR

CLEAN GTR

TAB

FRETLESS

MELODY

0 2 4 0 4 2 0 2

72

DRUMS

STEEL GTR

CLEAN GTR

CLEAN GTR
T
A
B

FRETLESS

CHOIR AAHS

MELODY

0 2 4 0 4 2 0 2

76

DRUMS

STEEL GTR

CLEAN GTR

FRETLESS

MELODY

80

DRUMS

STEEL GTR

CLEAN GTR

CLEAN GTR
T
A
B

FRETLESS

CHOIR AAHS

ORGAN 1

MELODY

83

DRUMS

STEEL GTR

CLEAN GTR

CLEAN GTR

FRETLESS

CHOIR AAHS

ORGAN 1

MELODY

- CLEAN GTR:** Shows guitar tablature for the fretless bass, with fret numbers 2 and 2 indicated.

85

DRUMS

STEEL GTR

CLEAN GTR

CLEAN GTR
T
A
B

FRETLESS

CHOIR AAHS

ORGAN 1

MELODY

88

DRUMS

STEEL GTR

CLEAN GTR

CLEAN GTR

FRETLESS

CHOIR AAHS

ORGAN 1

MELODY

T
A
B

2 1 1 2 2

91

DRUMS

STEEL GTR

CLEAN GTR

CLEAN GTR

FRETLESS

MELODY

T
A
B

2 1 1

94

DRUMS

STEEL GTR

CLEAN GTR

CLEAN GTR

CLEAN GTR

T
A
B

FRETLESS

CHOIR AAHS

ORGAN I

MELODY

97

DRUMS

STEEL GTR

CLEAN GTR

CLEAN GTR

FRETLESS

ORGAN I

99

DRUMS

STEEL GTR

CLEAN GTR

CLEAN GTR

CLEAN GTR

T
A
B

FRETLESS

ORGAN 1

102

DRUMS

STEEL GTR

CLEAN GTR

CLEAN GTR

CLEAN GTR

T
A
B

FRETLESS

ORGAN 1

105

DRUMS

STEEL GTR

CLEAN GTR

CLEAN GTR

FRETLESS

A B
1 4 1 4 1 4 2 2 1 4 2 6 5 2 4 2 1 4 1 4 1 4 2

109

DRUMS

STEEL GTR

CLEAN GTR

CLEAN GTR

FRETLESS

CHOIR AAHS

ORGAN 1

MELODY

A B
4 4 4 4 2 1 1 2 2

112

DRUMS

STEEL GTR

CLEAN GTR

FRETLESS

CHOIR AAHS

ORGAN 1

MELODY

Detailed description of the musical score: The score is for measures 112 to 115. The key signature is one sharp (F#). The drum part features a consistent pattern of eighth notes with 'x' marks above them, indicating a specific drum sound. The steel guitar part consists of chords, some with grace notes. The clean guitar part has two chords: a triad in measure 112 and a dyad in measure 115. The fretless part has a simple melodic line. The choir part has a vocal line with rests. The organ part has a complex texture with many notes and rests. The melody part has a simple line with rests.

114

- STEEL GTR:** A steel guitar part in a key with one flat (B-flat), featuring a complex, melodic line with many accidentals and ties.
- CLEAN GTR (TAB):** A guitar tab for the clean guitar part, showing fret numbers 2, 1, 1, 6, and 6.
- CHOIR AAHS:** A vocal part for choir, consisting of a few notes and rests.
- ORGAN 1:** An organ part with a complex, melodic line in the right hand and a rhythmic accompaniment in the left hand.
- MELODY:** A main melody line in the key of B-flat, consisting of a few notes and rests.

117

DRUMS

STEEL GTR

CLEAN GTR

CLEAN GTR

FRETLESS

CHOIR AAHS

ORGAN I

MELODY

120

DRUMS

STEEL GTR

CLEAN GTR

CLEAN GTR

FRETLESS

CHOIR AAHS

MELODY

124

DRUMS

STEEL GTR

CLEAN GTR

CLEAN GTR

FRETLESS

CHOIR AAHS

MELODY

128

DRUMS

STEEL GTR

CLEAN GTR

CLEAN GTR

FRETLESS

CHOIR AAHS

MELODY

131

DRUMS

STEEL GTR

CLEAN GTR

CLEAN GTR

CLEAN GTR

T
A
B

FRETLESS

CHOIR AAHS

MELODY

Nicki - Tausend Fragen 1

DRUMS

♩ = 89,000961

~~♩ = 88,000961~~ ~~♩ = 87,000961~~ ~~♩ = 86,000961~~ ~~♩ = 85,000961~~ ~~♩ = 84,000961~~ ~~♩ = 83,000961~~ ~~♩ = 82,000961~~ ~~♩ = 81,000961~~ ~~♩ = 80,000961~~ ~~♩ = 79,000961~~ ~~♩ = 78,000961~~ ~~♩ = 77,000961~~ ~~♩ = 76,000961~~ ~~♩ = 75,000961~~ ~~♩ = 74,000961~~ ~~♩ = 73,000961~~ ~~♩ = 72,000961~~ ~~♩ = 71,000961~~ ~~♩ = 70,000961~~ ~~♩ = 69,000961~~ ~~♩ = 68,000961~~ ~~♩ = 67,000961~~ ~~♩ = 66,000961~~ ~~♩ = 65,000961~~ ~~♩ = 64,000961~~ ~~♩ = 63,000961~~

4/4 - - - - - **2** **8**

16

20

24

28

32

36

40

44

48

V.S.

DRUMS

52

52

56

56

60

60

64

64

68

68

72

72

76

76

80

80

84

84

88

88

DRUMS

92

96

100

104

108

111

115

119

123

127

V.S.

4

DRUMS

131

2

STEEL GTR

Nicki - Tausend Fragen 1

V.S.

STEEL GTR

37

41

45

49

53

57

61

65

69

73

STEEL GTR

77

81

85

89

93

97

101

105

109

113

STEEL GTR

117

121

125

129

132

Nicki - Tausend Fragen 1

CLEAN GTR

$\text{♩} = 89,000961$ ~~86,200387708,009,375,008,001192,01633~~

2

10

17

24

31

39

47

55

61

66

V.S.

73

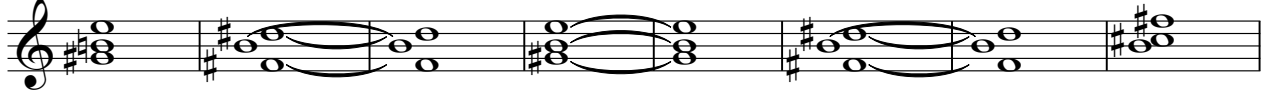

81

89

93

100

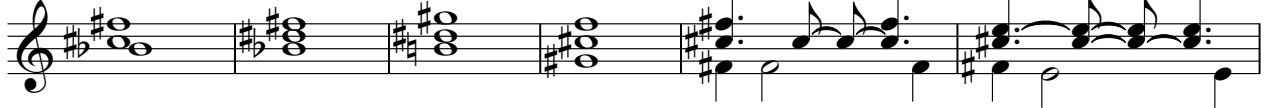

106

112

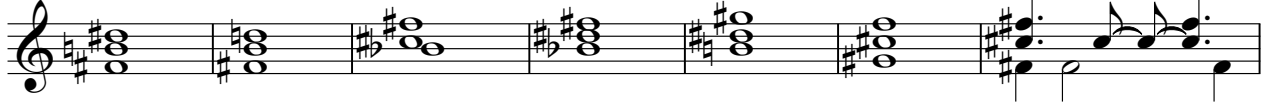

119

124

130

CLEAN GTR

Nicki - Tausend Fragen 1

♩ = 89,000961

81 82 83 84 85 86

8

♩ = 164,001633

87

97

101

103

31

2

2 99

CLEAN GTR

T				
A				
B	1 4 1	3 2	4 2 6 9 6	6 2 6 2 4 1
				2
				4 0 4

104

T							
A							
B	2 2 2 2 2 2	1 4 1 4 1	4 2	2 1 4 2	6	5	2 4 2
							1 4 1 4 1 4 2

109

T							
A							
B	4 4 4 4	2 1 1	2 2	2		2 1 1	6 6

116

T							
A							
B		2 1 1	2 2	2		2 1 1	2 2 2

123

T							
A							
B	4 6	2	2 2 2	4 6	2	2 2 2	

129

T							
A							
B	4 6 5	0	2 2 1 1	2	2 2	2	

FRETLESS

Nicki - Tausend Fragen 1

♩ = 89,000961

♩ = 88,000961

2 4

12

17

22

27

32

37

42

47

52

V.S.

107

112

117

122

127

131

2

CHOIR AAHS

122

127

130

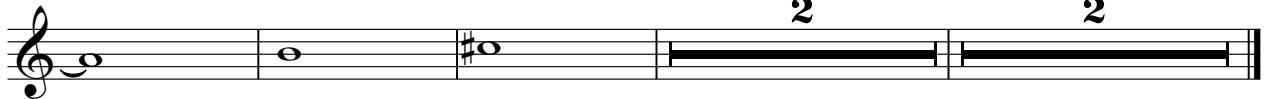

ORGAN 1

Nicki - Tausend Fragen 1

♩ = 89,000961

2 44

52

54

56

58

22 22

ORGAN 1

82

84

86

89

97

99

ORGAN 1

102

6

6

110

112

114

116

19

19

Nicki - Tausend Fragen 1

MELODY

$\text{♩} = 89,000961$ ~~$\text{♩} = 86,000870$~~ ~~$\text{♩} = 87,000929$~~ ~~$\text{♩} = 88,000988$~~ ~~$\text{♩} = 89,000961$~~ ~~$\text{♩} = 90,000934$~~ ~~$\text{♩} = 91,000993$~~ ~~$\text{♩} = 92,000966$~~ ~~$\text{♩} = 93,000925$~~ ~~$\text{♩} = 94,000984$~~ ~~$\text{♩} = 95,000957$~~ ~~$\text{♩} = 96,000916$~~ ~~$\text{♩} = 97,000975$~~ ~~$\text{♩} = 98,000948$~~ ~~$\text{♩} = 99,000907$~~ ~~$\text{♩} = 100,000966$~~ ~~$\text{♩} = 101,000939$~~ ~~$\text{♩} = 102,000898$~~ ~~$\text{♩} = 103,000957$~~ ~~$\text{♩} = 104,000930$~~ ~~$\text{♩} = 105,000889$~~ ~~$\text{♩} = 106,000948$~~ ~~$\text{♩} = 107,000921$~~ ~~$\text{♩} = 108,000880$~~ ~~$\text{♩} = 109,000939$~~ ~~$\text{♩} = 110,000912$~~ ~~$\text{♩} = 111,000871$~~ ~~$\text{♩} = 112,000930$~~ ~~$\text{♩} = 113,000903$~~ ~~$\text{♩} = 114,000862$~~ ~~$\text{♩} = 115,000921$~~ ~~$\text{♩} = 116,000894$~~ ~~$\text{♩} = 117,000853$~~ ~~$\text{♩} = 118,000912$~~ ~~$\text{♩} = 119,000885$~~ ~~$\text{♩} = 120,000844$~~ ~~$\text{♩} = 121,000903$~~ ~~$\text{♩} = 122,000876$~~ ~~$\text{♩} = 123,000835$~~ ~~$\text{♩} = 124,000894$~~ ~~$\text{♩} = 125,000867$~~ ~~$\text{♩} = 126,000826$~~ ~~$\text{♩} = 127,000885$~~ ~~$\text{♩} = 128,000858$~~ ~~$\text{♩} = 129,000817$~~ ~~$\text{♩} = 130,000876$~~ ~~$\text{♩} = 131,000849$~~ ~~$\text{♩} = 132,000808$~~ ~~$\text{♩} = 133,000867$~~ ~~$\text{♩} = 134,000840$~~ ~~$\text{♩} = 135,000799$~~ ~~$\text{♩} = 136,000858$~~ ~~$\text{♩} = 137,000831$~~ ~~$\text{♩} = 138,000790$~~ ~~$\text{♩} = 139,000849$~~ ~~$\text{♩} = 140,000822$~~ ~~$\text{♩} = 141,000781$~~ ~~$\text{♩} = 142,000840$~~ ~~$\text{♩} = 143,000813$~~ ~~$\text{♩} = 144,000772$~~ ~~$\text{♩} = 145,000831$~~ ~~$\text{♩} = 146,000804$~~ ~~$\text{♩} = 147,000763$~~ ~~$\text{♩} = 148,000822$~~ ~~$\text{♩} = 149,000795$~~ ~~$\text{♩} = 150,000754$~~ ~~$\text{♩} = 151,000813$~~ ~~$\text{♩} = 152,000786$~~ ~~$\text{♩} = 153,000745$~~ ~~$\text{♩} = 154,000804$~~ ~~$\text{♩} = 155,000777$~~ ~~$\text{♩} = 156,000736$~~ ~~$\text{♩} = 157,000795$~~ ~~$\text{♩} = 158,000768$~~ ~~$\text{♩} = 159,000727$~~ ~~$\text{♩} = 160,000786$~~ ~~$\text{♩} = 161,000759$~~ ~~$\text{♩} = 162,000718$~~ ~~$\text{♩} = 163,000777$~~ ~~$\text{♩} = 164,000750$~~ ~~$\text{♩} = 165,000709$~~ ~~$\text{♩} = 166,000768$~~ ~~$\text{♩} = 167,000741$~~ ~~$\text{♩} = 168,000700$~~ ~~$\text{♩} = 169,000759$~~ ~~$\text{♩} = 170,000732$~~ ~~$\text{♩} = 171,000691$~~ ~~$\text{♩} = 172,000750$~~ ~~$\text{♩} = 173,000723$~~ ~~$\text{♩} = 174,000682$~~ ~~$\text{♩} = 175,000741$~~ ~~$\text{♩} = 176,000714$~~ ~~$\text{♩} = 177,000673$~~ ~~$\text{♩} = 178,000732$~~ ~~$\text{♩} = 179,000705$~~ ~~$\text{♩} = 180,000664$~~ ~~$\text{♩} = 181,000723$~~ ~~$\text{♩} = 182,000696$~~ ~~$\text{♩} = 183,000655$~~ ~~$\text{♩} = 184,000714$~~ ~~$\text{♩} = 185,000687$~~ ~~$\text{♩} = 186,000646$~~ ~~$\text{♩} = 187,000705$~~ ~~$\text{♩} = 188,000678$~~ ~~$\text{♩} = 189,000637$~~ ~~$\text{♩} = 190,000696$~~ ~~$\text{♩} = 191,000669$~~ ~~$\text{♩} = 192,000628$~~ ~~$\text{♩} = 193,000687$~~ ~~$\text{♩} = 194,000660$~~ ~~$\text{♩} = 195,000619$~~ ~~$\text{♩} = 196,000678$~~ ~~$\text{♩} = 197,000651$~~ ~~$\text{♩} = 198,000610$~~ ~~$\text{♩} = 199,000669$~~ ~~$\text{♩} = 200,000642$~~ ~~$\text{♩} = 201,000601$~~ ~~$\text{♩} = 202,000660$~~ ~~$\text{♩} = 203,000633$~~

24

30

35

41

47

52

57

61

66

72

77

82

87

91

96

13

113

118

122

127

MELODY

3

130
