

♩ = 124,000252

Percussion

Electric Guitar

Electric Guitar

Electric Bass

FX 5 (Brightness)

FX 5 (Brightness)

FX 5 (Brightness)

♩ = 124,000252
xxxxxxx

4

Perc.

E. Gtr.

E. Gtr.

E. Bass

FX 5

FX 5

7

Perc.

E. Gtr.

E. Gtr.

E. Bass

FX 5

FX 5

FX 5

FX 5

11

Perc.

E. Bass

FX 5

FX 5

FX 5

16

Perc.

E. Gtr.

E. Bass

FX 5

FX 5

FX 5

FX 5

21

Perc.

E. Gtr.

E. Bass

FX 5

FX 5

FX 5

FX 5

25

29

34

38

Perc. E. Gtr. E. Gtr. E. Bass FX 3 FX 5 FX 5 FX 5 FX 8

42

Perc.

E. Gtr.

E. Gtr.

E. Bass

FX 3

FX 5

FX 5

FX 5

FX 8

46

Perc.

E. Gtr.

E. Gtr.

E. Bass

FX 5

FX 5

49

Perc.

E. Gtr.

E. Gtr.

E. Bass

FX 5

FX 5

52

Perc.

E. Gtr.

E. Gtr.

E. Bass

FX 1

FX 5

FX 5

FX 5

Solo

56

Perc.

E. Bass

FX 1

FX 5

FX 5

FX 5

Solo

61

Perc.

E. Gtr.

E. Bass

FX 1

FX 5

FX 5

FX 5

Solo

65

Perc. E. Gtr. E. Bass FX 1 FX 5 FX 5 FX 5 Solo

69

Perc. E. Gtr. E. Gtr. E. Bass FX 1 FX 3 FX 5 FX 5 FX 5

73 Perc. J. Gtr. E. Gtr. E. Gtr. E. Bass FX 3 FX 5 FX 5 FX 5 FX 8

77

81

85

89

Perc.

E. Gtr.

E. Gtr.

E. Bass

FX 3

FX 5

FX 5

FX 5

FX 8

93

Perc.

E. Gtr.

E. Bass

FX 3

FX 5

FX 5

FX 5

FX 8

97

Perc.

E. Gtr.

E. Bass

FX 3

FX 5

FX 5

FX 5

FX 8

100

Perc.

E. Gtr.

E. Bass

FX 5

FX 5

FX 5

103

Perc.

E. Gtr.

E. Bass

FX 5

FX 5

Percussion

♩ = 124,000252

5

9

13

17

21

25

29

33

37

V.S.

41

45

49

53

57

61

65

69

73

77

Percussion

81

85

89

93

97

101

103

Jazz Guitar

♩ = 124,000252

29 **42**

74

32

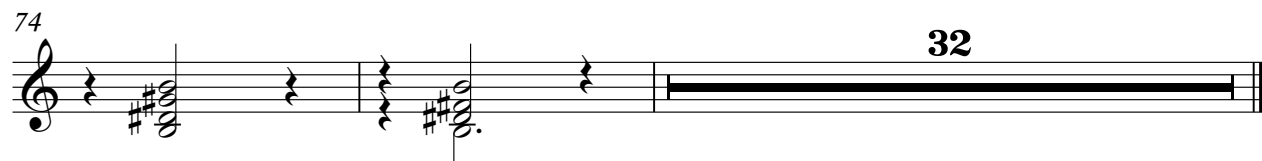

Electric Guitar

♩ = 124,000252

4

6

8

10

16

29

33

37

41

45

V.S.

48

50

52

54

16

73

77

81

85

89

16

Electric Guitar

♩ = 124,000252

5

8

19

22

25

29

33

36

39

V.S.

42

45

48

51

54

8

65

68

72

76

79

82

85

88

91

94

96

98

100

102

104

Electric Bass

♩ = 124,000252

V.S.

41

45

49

53

57

61

65

69

73

77

81

85

89

93

97

101

104

FX 1 (Rain)

♩ = 124,000252

53 2

61

66 2 38

FX 3 (Crystal)

♩ = 124,000252

2

FX 3 (Crystal)

95

FX 5 (Brightness)

♩ = 124,000252

9

13

18

22

32

37

42

46

49

97

9

6

3

FX 5 (Brightness)

♩ = 124,000252

75

78

81

84

87

90 **16**

FX 5 (Brightness)

♩ = 124,000252

5

9

13

16

20

23 **9**

35

39 **4**

44

FX 5 (Brightness)

♩ = 124,000252
XXXXXXXX

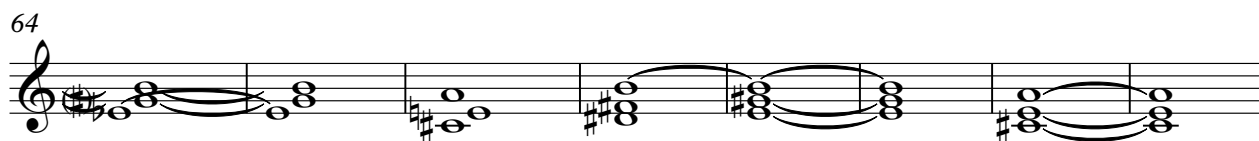

V.S.

2

FX 5 (Brightness)

81

89

98

103

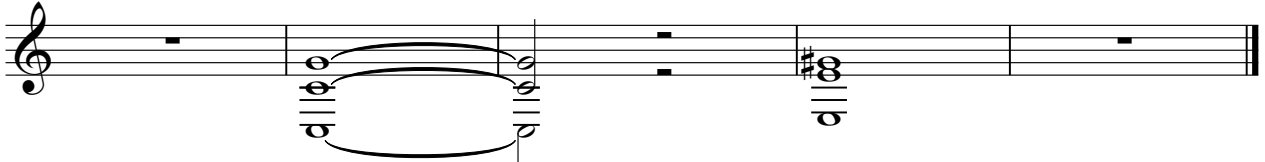

FX 8 (Sci-fi)

♩ = 124,000252

30

34

39

43

30

76

81

86

90

4

97

9

