

Nicki - Wegen Dir

♩ = 120,000000
Harmonic

Harmonic

Drums

Drums

Bass

Bass

Palamine

Palamine

♩ = 120,000000
Fl.,che

Fl.,che

Strings

Strings

Piano

Piano

3

Drums

Fl.,che

SPE 1992

2

5

Drums

Bass

Fl.,che

7

Drums

Bass

9

Drums

Bass

11

Drums

Bass

Fl.,che

13

Drums

Bass

Fl.,che

15

Drums

Bass

Fl.,che

17

Drums

Bass

Fl.,che

19

Drums

Bass

Fl.,che

21

Drums

Bass

Palamine

Fl.,che

Strings

Piano

23

Drums

Bass

Palamine

Fl.,che

Strings

Piano

25

Drums

Bass

Palamine

Fl.,che

Strings

Piano

27

Drums

Bass

Palamime

Fl,,che

Strings

Piano

29

Drums

Bass

Palamime

Fl,,che

Strings

Piano

31

Drums

Bass

Palamine

Fl.,che

Strings

Piano

33

Drums

Bass

Palamine

Fl.,che

Strings

Piano

35

Drums

Bass

Palamine

Fl.,che

Strings

Piano

37

Drums

Bass

Palamine

Fl.,che

Strings

Piano

39

Drums

Bass

Fl.,che

41

Drums

Bass

Fl.,che

43

Drums

Bass

Fl.,che

45

Drums

Bass

Fl.,che

47

Drums

Bass

Fl.,che

49

Drums

Bass

Palamine

Fl.,che

Strings

Piano

51

Drums

Bass

Palamine

Fl.,che

Strings

Piano

53

Drums

Bass

Palamine

Fl.,che

Strings

Piano

55

Drums

Bass

Palamine

Fl.,che

Strings

Piano

57

Drums

Bass

Palamine

Fl.,che

Strings

Piano

59

Drums

Bass

Palamine

Fl.,che

Strings

Piano

61

Drums

Bass

Palamine

Fl.,che

Strings

Piano

63

Drums

Bass

Palamine

Fl.,che

Strings

Piano

65

Harmonic

Drums

Bass

Palamine

Fl.,che

Piano

67

Harmonic

Drums

Bass

Fl.,che

Piano

69

Harmonic

Drums

Bass

Fl.,che

Piano

71

Harmonic

Drums

Bass

Fl.,che

Piano

73

Harmonic

Drums

Bass

Fl.,che

Piano

75

Drums

Bass

Fl.,che

75 76

77

Drums

Bass

Palamine

Fl.,che

Piano

77 78

79

Drums

Bass

Palamine

Fl.,che

Piano

81

Drums

Bass

Palamine

Fl.,che

Piano

83

Drums

Bass

Palamine

Fl.,che

Piano

85

Drums

Bass

Palamine

Fl.,che

Piano

87

Drums

Bass

Palamine

Fl.,che

Piano

89

Drums

Bass

Palamine

Fl.,che

Piano

91

Drums

Bass

Palamine

Fl.,che

Piano

93

Drums

Bass

Palamine

Fl.,che

Piano

95

Drums

Bass

Palamine

Fl.,che

Piano

97

Drums

Bass

Palamine

Fl.,che

Piano

99

Drums

Bass

Palamine

Fl.,che

Piano

101

Drums

Bass

Palamine

Fl.,che

Piano

Harmonic

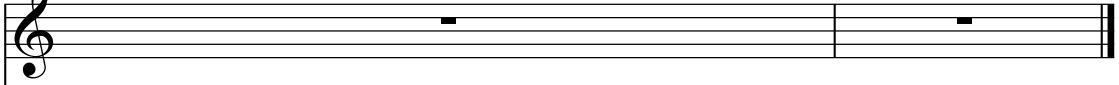

Drums

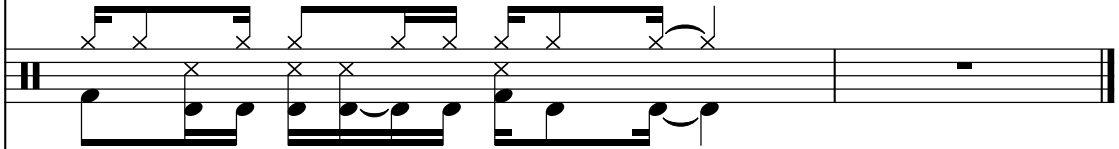

Bass

Palaminc

Fl.,che

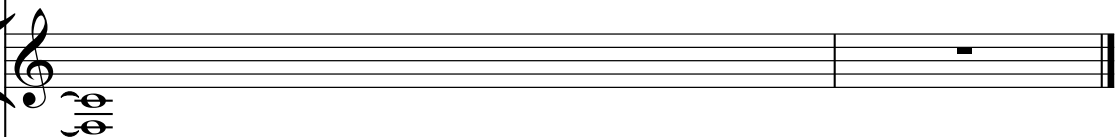

Piano

Harmonic

Nicki - Wegen Dir

♩ = 120,000000
Harmonic **64**

67

71

73 **30**

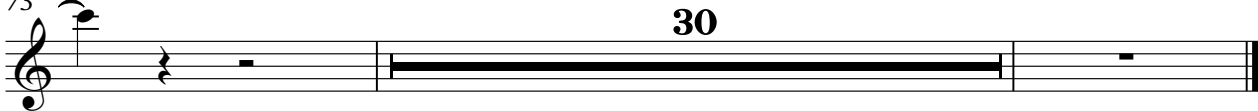

SPE 1992

Nicki - Wegen Dir

Drums

♩ = 120,000000

Drums

SPE 1992

V.S.

Drums

30

33

Measures 33-35: Continuation of the drum pattern from the previous system.

36

Measures 36-38: Continuation of the drum pattern from the previous system.

39

Measures 39-41: Continuation of the drum pattern from the previous system.

42

Measures 42-44: Continuation of the drum pattern from the previous system.

45

Measures 45-47: Continuation of the drum pattern from the previous system.

48

Measures 48-50: Continuation of the drum pattern from the previous system.

51

Measures 51-53: Continuation of the drum pattern from the previous system.

54

Measures 54-56: Continuation of the drum pattern from the previous system.

57

Measures 57-59: Continuation of the drum pattern from the previous system.

60

63

Measures 63-65: Continues the drum pattern from the previous system. The snare and bass drum parts remain consistent, with the snare part marked with 'x' symbols.

66

69

Measures 69-71: Continues the drum pattern. The snare and bass drum parts remain consistent, with the snare part marked with 'x' symbols.

72

75

Measures 75-77: Continues the drum pattern. The snare and bass drum parts remain consistent, with the snare part marked with 'x' symbols.

78

81

Measures 81-83: Continues the drum pattern. The snare and bass drum parts remain consistent, with the snare part marked with 'x' symbols.

84

87

Measures 87-89: Continues the drum pattern. The snare and bass drum parts remain consistent, with the snare part marked with 'x' symbols.

Drums

90

93

96

99

102

Nicki - Wegen Dir

Bass

♩ = 120,000000
Bass 5

9
13
17
21
25
29
32
35
39

SPE 1992

V.S.

43

47

51

55

59

62

66

69

73

77

81

85

89

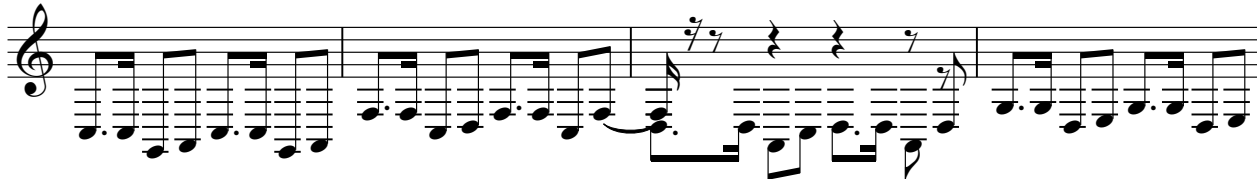

93

97

101

Palamine

Nicki - Wegen Dir

♩ = 120,000000

Palamine

21

25

30

35

11

50

55

60

64

12

78

83

88

93

98

101

Nicki - Wegen Dir

Fl.,che

♩ = 120,000000
Fl.,che

2 4

11

20

29

38

47

56

65

74

83

SPE 1992

V.S.

2

Fl.,che

91

98

Nicki - Wegen Dir

Strings

♩ = 120,000000

Strings

21

25

30

35

51

56

61

64

SPE 1992

Piano

Nicki - Wegen Dir

♩ = 120,000000

Piano

21

12

95

98

101

