

♩ = 77,000076

Shakuhachi

Alto Saxophone

Percussion

WENNDIES

Electric Guitar

Fretless Electric Bass

Alto

Synth Strings

♩ = 77,000076

FX 5 (Brightness)

Solo

4

Shak.

Perc.

E. Gtr.

E. Bass

Solo

7

Shak.

Perc.

E. Gtr.

E. Bass

Solo

10

Shak.

Perc.

E. Gtr.

E. Bass

Solo

13

Shak.

Perc.

E. Gtr.

E. Bass

Solo

16

Shak.

Perc.

E. Gtr.

E. Bass

Solo

19

Shak.

Perc.

E. Gtr.

E. Bass

A.

Syn. Str.

FX 5

Solo

22

Shak.

Perc.

E. Gtr.

E. Bass

A.

Syn. Str.

FX 5

Solo

25

Shak.

Perc.

E. Gtr.

E. Bass

A.

Syn. Str.

FX 5

Solo

28

Shak.

Perc.

E. Gtr.

E. Bass

Syn. Str.

Solo

31

Shak.

Perc.

E. Gtr.

E. Bass

Syn. Str.

Solo

34

Shak.

Perc.

E. Gtr.

E. Bass

Syn. Str.

Solo

37

Shak.

Perc.

E. Gtr.

E. Bass

Syn. Str.

Solo

40

Shak.

Perc.

E. Gtr.

E. Bass

Syn. Str.

Solo

43

Shak.

Perc.

E. Gtr.

E. Bass

A.

Syn. Str.

FX 5

Solo

46

Shak.

Perc.

E. Gtr.

E. Bass

A.

Syn. Str.

FX 5

Solo

49

Shak.

Alto Sax.

Perc.

E. Gtr.

E. Bass

A.

Syn. Str.

FX 5

Solo

52

Alto Sax.

Perc.

E. Gtr.

E. Bass

Syn. Str.

Solo

55

Alto Sax.

Perc.

E. Gtr.

E. Bass

Syn. Str.

Solo

58

Shak.

Alto Sax.

Perc.

E. Gtr.

E. Bass

Syn. Str.

Solo

70 ♩ = 75,000000 ♩ = 71,000038 ♩ = 64,000000 ♩ = 54,000004 ♩ = 58,000042

Shak.

Alto Sax.

Perc.

E. Gtr.

E. Bass

A.

Syn. Str.

FX 5

Solo

70 ♩ = 75,000000 ♩ = 71,000038 ♩ = 64,000000 ♩ = 54,000004 ♩ = 58,000042

Detailed description of the musical score: The score is arranged in a system with nine staves. From top to bottom: 1. 'Shak.' (Shakuhachi) - Treble clef, mostly rests. 2. 'Alto Sax.' - Treble clef, mostly rests. 3. 'Perc.' (Percussion) - Treble clef, includes sixteenth-note patterns with '6' and '3' markings, and a triplet. 4. 'E. Gtr.' (Electric Guitar) - Treble clef, chordal accompaniment. 5. 'E. Bass' (Electric Bass) - Bass clef, eighth-note patterns with '6' markings. 6. 'A.' (Alto Saxophone) - Treble clef, mostly rests. 7. 'Syn. Str.' (Synthesizer Strings) - Treble clef, includes triplet patterns and vertical lines. 8. 'FX 5' (Effects) - Treble clef, mostly rests. 9. 'Solo' - Treble clef, eighth-note patterns with '6' markings. Above and below the system are tempo markings: 70 ♩ = 75,000000 ♩ = 71,000038 ♩ = 64,000000 ♩ = 54,000004 ♩ = 58,000042.

Shakuhachi

♩ = 77,000076

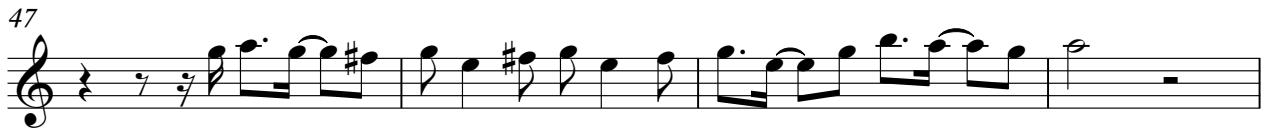
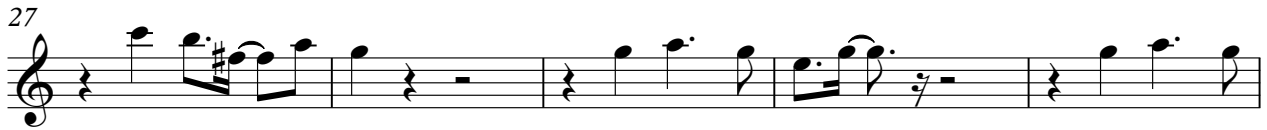

V.S.

2

Shakuhachi

51

8

63

68

$\text{♩} = 75,000,000 \div 384,000 = 0.1953125$

Alto Saxophone

♩ = 77,000076

50

55

59

11

♩ = 75,000,000 + 364,000,000 42

Percussion

♩ = 77,000076

WENNDIES

V.S.

Percussion

Percussion

59

6

6

6

6

3

62

6

6

6

6

6

6

65

6

6

6

6

6

6

3

68

3

70

$\text{♩} = 75,000000$ $\text{♩} = 71,000038$ $\text{♩} = 64,000000$ $\text{♩} = 58,000042$

6

3

3

Electric Guitar

♩ = 77,000076

V.S.

51

56

61

66

♩ = 75,000000 ♩ = 58,000042

Fretless Electric Bass

♩ = 77,000076

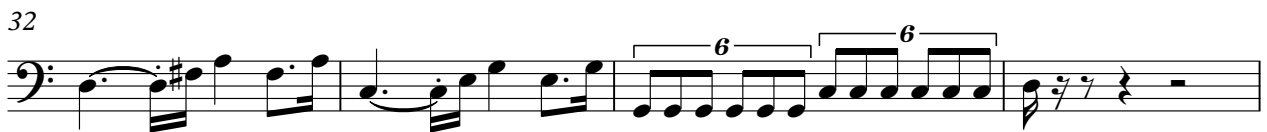

V.S.

45

50

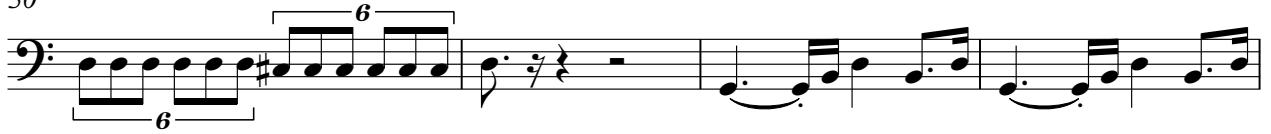

54

58

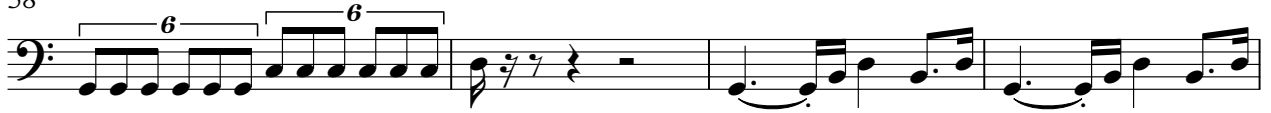

62

66

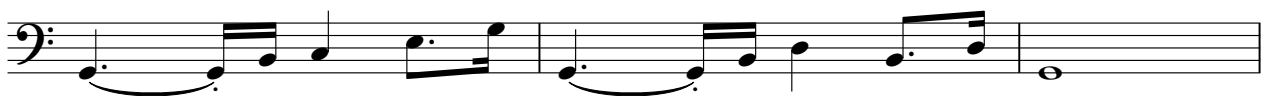

69

♩ = 75,000000 ♩ = 71,000000 ♩ = 54,000000 ♩ = 58,000042

Alto

♩ = 77,000076

19

25

16

46

51

18

♩ = 75,000085,54,56,000042

Solo

♩ = 77,000076

5

8

11

14

17

20

23

25

28

V.S.

61

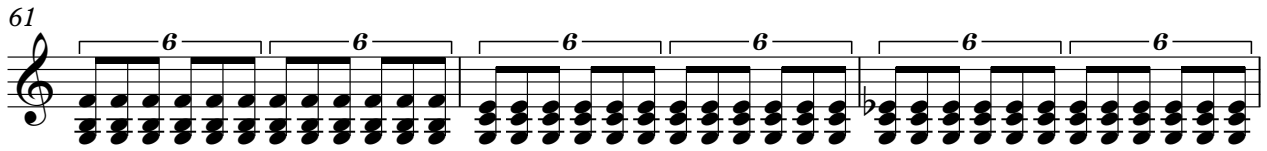

64

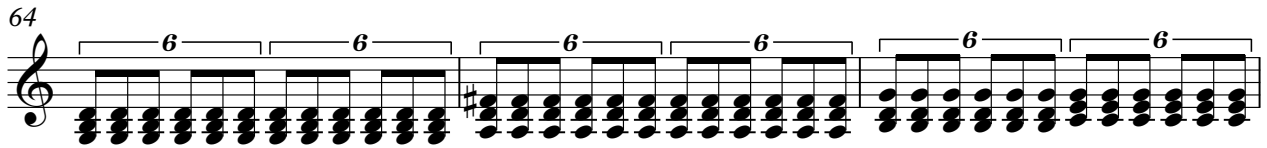

67

70 ♩ = 75,000000 ♩ = 71,000038 ♩ = 64,000000 ♩ = 54,000004 ♩ = 58,000042

