

Nicki - Wie Ein Traum

♩ = 122,000816

TRUMPET

DRUMS

VIBRAPHONE

MUTED GTR

CLAVINET

MELODY

SYNTH BASS

PIZZICATO

♩ = 122,000816

SYN STRING

♩ = 122,000816

STRINGS

5

DRUMS

VIBRAPHONE

MUTED GTR

CLAVINET

SYNTH BASS

PIZZICATO

SYN STRING

STRINGS

8

DRUMS
VIBRAPHONE
MUTED GTR
CLAVINET
SYNTH BASS
PIZZICATO
SYN STRING
STRINGS

11

DRUMS
VIBRAPHONE
MUTED GTR
CLAVINET
MELODY
SYNTH BASS
PIZZICATO
SYN STRING
STRINGS

14

DRUMS

VIBRAPHONE

MUTED GTR

CLAVINET

MELODY

SYNTH BASS

PIZZICATO

SYN STRING

STRINGS

17

DRUMS

VIBRAPHONE

MUTED GTR

CLAVINET

MELODY

SYNTH BASS

PIZZICATO

SYN STRING

STRINGS

20

DRUMS

VIBRAPHONE

MUTED GTR

CLAVINET

MELODY

SYNTH BASS

PIZZICATO

SYN STRING

STRINGS

23

DRUMS

VIBRAPHONE

MUTED GTR

CLAVINET

MELODY

SYNTH BASS

PIZZICATO

SYN STRING

STRINGS

25

DRUMS

VIBRAPHONE

MUTED GTR

CLAVINET

MELODY

SYNTH BASS

PIZZICATO

SYN STRING

STRINGS

27

DRUMS

MUTED GTR

CLAVINET

MELODY

SYNTH BASS

PIZZICATO

SYN STRING

STRINGS

30

DRUMS

MUTED GTR

CLAVINET

MELODY

SYNTH BASS

PIZZICATO

SYN STRING

33

DRUMS

MUTED GTR

CLAVINET

MELODY

SYNTH BASS

PIZZICATO

SYN STRING

36

DRUMS

VIBRAPHONE

CLAVINET

MELODY

SYNTH BASS

PIZZICATO

SYN STRING

39

DRUMS

VIBRAPHONE

CLAVINET

MELODY

SYNTH BASS

PIZZICATO

SYN STRING

STRINGS

42

DRUMS

VIBRAPHONE

CLAVINET

MELODY

SYNTH BASS

PIZZICATO

SYN STRING

STRINGS

44

DRUMS
VIBRAPHONE
MUTED GTR
CLAVINET
MELODY
SYNTH BASS
PIZZICATO
SYN STRING
STRINGS

47

DRUMS
VIBRAPHONE
MUTED GTR
CLAVINET
MELODY
SYNTH BASS
PIZZICATO
SYN STRING
STRINGS

50

DRUMS

VIBRAPHONE

MUTED GTR

CLAVINET

MELODY

SYNTH BASS

PIZZICATO

SYN STRING

STRINGS

53

DRUMS

VIBRAPHONE

MUTED GTR

CLAVINET

MELODY

SYNTH BASS

PIZZICATO

SYN STRING

STRINGS

56

DRUMS

VIBRAPHONE

MUTED GTR

CLAVINET

MELODY

SYNTH BASS

PIZZICATO

SYN STRING

STRINGS

59

DRUMS

VIBRAPHONE

MUTED GTR

CLAVINET

MELODY

SYNTH BASS

PIZZICATO

SYN STRING

STRINGS

62

DRUMS

MUTED GTR

CLAVINET

MELODY

SYNTH BASS

PIZZICATO

SYN STRING

65

DRUMS

MUTED GTR

CLAVINET

MELODY

SYNTH BASS

PIZZICATO

SYN STRING

68

DRUMS

VIBRAPHONE

CLAVINET

MELODY

SYNTH BASS

PIZZICATO

SYN STRING

71

DRUMS
VIBRAPHONE
CLAVINET
MELODY
SYNTH BASS
PIZZICATO
SYN STRING

74

DRUMS
VIBRAPHONE
MUTED GTR
CLAVINET
MELODY
SYNTH BASS
PIZZICATO
SYN STRING
STRINGS

77

DRUMS

VIBRAPHONE

MUTED GTR

CLAVINET

SYNTH BASS

PIZZICATO

SYN STRING

STRINGS

80

DRUMS

VIBRAPHONE

MUTED GTR

CLAVINET

SYNTH BASS

PIZZICATO

SYN STRING

STRINGS

83

TRUMPET

DRUMS

VIBRAPHONE

CLAVINET

MELODY

SYNTH BASS

PIZZICATO

SYN STRING

86

TRUMPET

DRUMS

CLAVINET

MELODY

SYNTH BASS

PIZZICATO

SYN STRING

89

TRUMPET

DRUMS

VIBRAPHONE

CLAVINET

MELODY

SYNTH BASS

PIZZICATO

SYN STRING

STRINGS

91

DRUMS

VIBRAPHONE

MUTED GTR

CLAVINET

MELODY

SYNTH BASS

PIZZICATO

SYN STRING

STRINGS

94

DRUMS
VIBRAPHONE
MUTED GTR
CLAVINET
MELODY
SYNTH BASS
PIZZICATO
SYN STRING
STRINGS

97

DRUMS
VIBRAPHONE
MUTED GTR
CLAVINET
MELODY
SYNTH BASS
PIZZICATO
SYN STRING
STRINGS

99

DRUMS

VIBRAPHONE

MUTED GTR

CLAVINET

MELODY

SYNTH BASS

PIZZICATO

SYN STRING

STRINGS

102

DRUMS

VIBRAPHONE

MUTED GTR

CLAVINET

MELODY

SYNTH BASS

PIZZICATO

SYN STRING

STRINGS

105

DRUMS
VIBRAPHONE
MUTED GTR
CLAVINET
MELODY
SYNTH BASS
PIZZICATO
SYN STRING
STRINGS

107

DRUMS
VIBRAPHONE
MUTED GTR
CLAVINET
MELODY
SYNTH BASS
PIZZICATO
SYN STRING
STRINGS

109

DRUMS

VIBRAPHONE

MUTED GTR

CLAVINET

MELODY

SYNTH BASS

PIZZICATO

SYN STRING

STRINGS

112

DRUMS

VIBRAPHONE

MUTED GTR

CLAVINET

MELODY

SYNTH BASS

PIZZICATO

SYN STRING

STRINGS

115

DRUMS

VIBRAPHONE

MUTED GTR

CLAVINET

MELODY

SYNTH BASS

PIZZICATO

SYN STRING

STRINGS

117

DRUMS

VIBRAPHONE

MUTED GTR

CLAVINET

MELODY

SYNTH BASS

PIZZICATO

SYN STRING

STRINGS

120

DRUMS

VIBRAPHONE

MUTED GTR

CLAVINET

MELODY

SYNTH BASS

PIZZICATO

SYN STRING

STRINGS

122

DRUMS

VIBRAPHONE

MUTED GTR

CLAVINET

SYNTH BASS

PIZZICATO

SYN STRING

STRINGS

125

DRUMS

MUTED GTR

PIZZICATO

137

DRUMS

PIZZICATO

150

DRUMS

PIZZICATO

TRUMPET

Nicki - Wie Ein Traum

♩ = 122,000816

80

85

88

35

126

36

DRUMS

Nicki - Wie Ein Traum

♩ = 122,000816

4/4

5

7

9

11

13

15

17

19

21

V.S.

DRUMS

23

25

27

29

31

33

35

37

39

41

DRUMS

43

45

47

49

51

53

55

57

59

61

V.S.

DRUMS

63

65

67

69

71

73

75

77

79

81

DRUMS

83

85

87

89

91

93

95

97

99

101

V.S.

DRUMS

103

105

107

109

111

113

115

117

119

121

DRUMS

123

126

135

144

153

VIBRAPHONE

Nicki - Wie Ein Traum

♩ = 122,000816

9

16

23

36

40

43

48

55

60

8

9

2

VIBRAPHONE

70

73

79

84

91

96

102

109

116

121

126

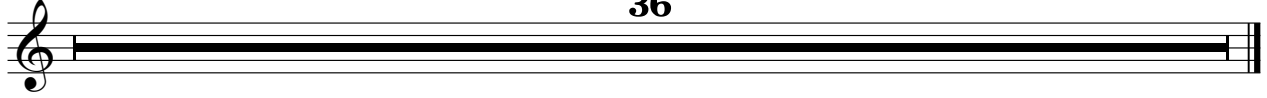

36

Nicki - Wie Ein Traum

MUTED GTR

♩ = 122,000816

10

17

24

32

47

54

62

75

80

91

98

105

112

119

124

CLAVINET

Nicki - Wie Ein Traum

♩ = 122,000816

6

9

12

14

16

18

20

22

24

V.S.

52

55

58

61

63

66

69

71

73

75

V.S.

77

80

83

86

89

91

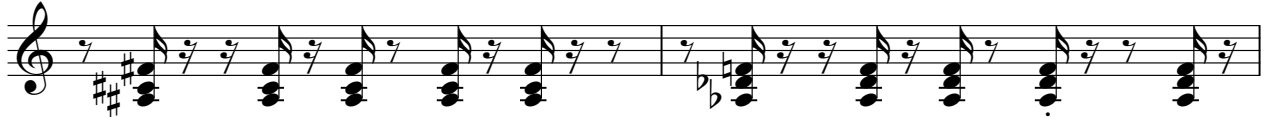

93

95

97

99

V.S.

121

123

126

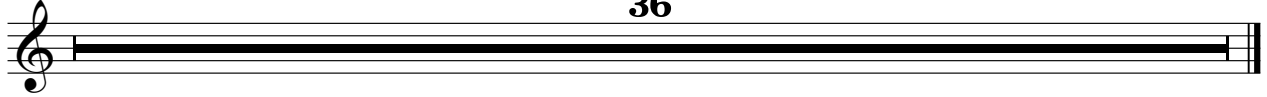

Nicki - Wie Ein Traum

MELODY

♩ = 122,000816

8

14

20

25

30

36

41

46

51

56

V.S.

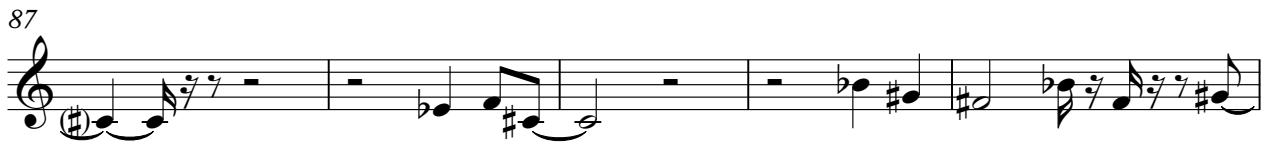
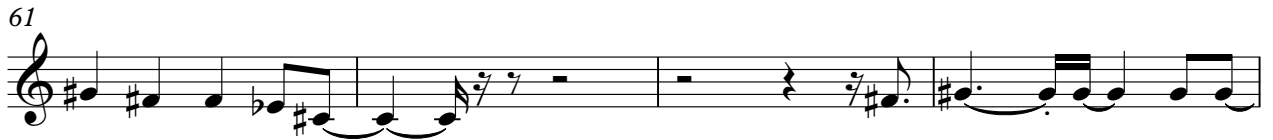

SYNTH BASS

Nicki - Wie Ein Traum

♩ = 122,000816

5

7

9

11

13

15

17

19

21

V.S.

23

25

27

29

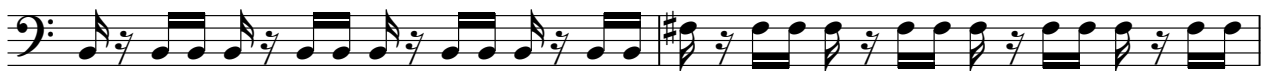

31

33

35

37

39

41

43

45

47

49

51

53

55

57

59

61

V.S.

63

65

67

69

71

73

75

77

79

81

83

85

87

89

91

93

95

97

99

101

V.S.

103

105

107

109

111

113

115

117

119

121

123

126

36

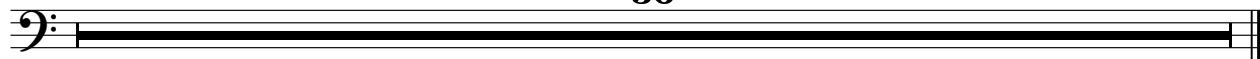

PIZZICATO

Nicki - Wie Ein Traum

♩ = 122,000816

6

9

12

15

18

21

24

V.S.

PIZZICATO

27

30

33

36

39

42

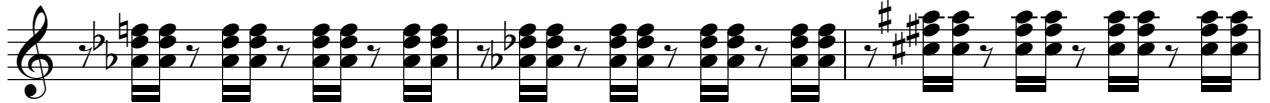

45

48

PIZZICATO

51

54

57

60

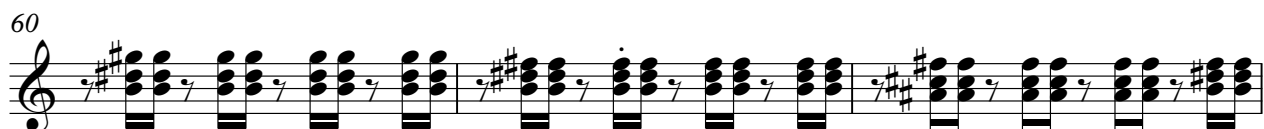

63

66

69

72

V.S.

PIZZICATO

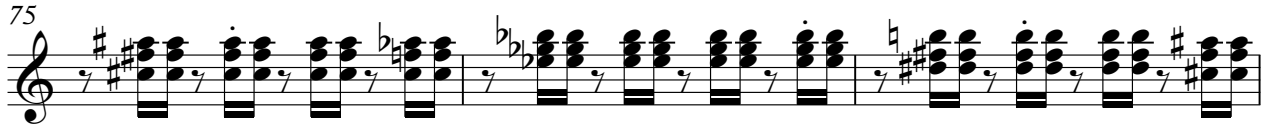

PIZZICATO

99

101

103

106

109

112

115

117

V.S.

6

PIZZICATO

119

122

126

135

144

153

SYN STRING

Nicki - Wie Ein Traum

♩ = 122,000816

8

15

20

26

32

40

47

52

58

V.S.

SYN STRING

63

69

76

81

87

94

101

107

113

118

SYN STRING

123

36

STRINGS

Nicki - Wie Ein Traum

♩ = 122,000816

10

18

26

41

46

53

59

76

2

STRINGS

90

94

101

109

117

122

126