

Nicks Stevie - Sisters Of The Moon

♩ = 115,000031

Melody

Drums

Guitar 1

Guitar 2

Guitar 3

Guitar 4

Guitar 5

Guitar 6

Bass

Keyboard

Vocals

♩ = 115,000031

5

Drums

Guitar 1

Guitar 2

Guitar 5

Bass

Keyboard

8

Drums

Guitar 1

Guitar 2

Guitar 5

Guitar 6

Bass

Keyboard

11

Drums

Guitar 1

Guitar 2

Guitar 5

Guitar 4

Guitar 6

Bass

Keyboard

14

Drums

Guitar 1

Guitar 2

Guitar 5

Guitar 6

Bass

Keyboard

17

Drums

Guitar 1

Guitar 2

Guitar 5

Guitar 6

Bass

Keyboard

20

Drums

Guitar 1

Guitar 2

Guitar 5

Bass

Keyboard

22

Drums

Guitar 1

Guitar 2

Guitar 5

Guitar 6

Bass

Keyboard

Vocals

24

Drums

Guitar 1

Guitar 2

Guitar 5

Guitar 6

Bass

Keyboard

Vocals

26

28

Drums

Guitar 1

Guitar 2

Guitar 5

Guitar 4

Guitar 6

Bass

Keyboard

Vocals

30

Drums

Guitar 1

Guitar 2

Guitar 5

Guitar 4

Guitar 6

Bass

Keyboard

32

Melody
Drums
Guitar 1
Guitar 2
Guitar 5
Guitar 4
Guitar 6
Bass
Keyboard

34

Melody
Drums
Guitar 2
Guitar 5
Guitar 4
Bass
Keyboard

37

Melody
Drums
Guitar 2
Guitar 5
Guitar 4
Bass
Keyboard

39

Melody
Drums
Guitar 2
Guitar 5
Guitar 4
Bass
Keyboard

41

Melody

Drums

Guitar 1

Guitar 2

Guitar 5

Guitar 4

Bass

Keyboard

43

Melody

Drums

Guitar 1

Guitar 2

Guitar 5

Guitar 4

Bass

Keyboard

45

Melody
Drums
Guitar 1
Guitar 2
Guitar 5
Guitar 4
Bass
Keyboard

47

Melody
Drums
Guitar 1
Guitar 2
Guitar 5
Guitar 4
Bass
Keyboard

49

Melody

Drums

Guitar 1

Guitar 2

Guitar 5

Guitar 4

Bass

Keyboard

51

Melody

Drums

Guitar 1

Guitar 2

Guitar 5

Guitar 4

Bass

Keyboard

53

Melody
Drums
Guitar 1
Guitar 2
Guitar 5
Guitar 4
Bass
Keyboard

55

Melody
Drums
Guitar 1
Guitar 2
Guitar 5
Guitar 4
Bass
Keyboard

58

Melody

Drums

Guitar 1

Guitar 2

Guitar 5

Guitar 4

Bass

Vocals

62

Drums

Guitar 1

Guitar 2

Guitar 5

Guitar 4

Bass

Vocals

65

Melody
Drums
Guitar 1
Guitar 2
Guitar 5
Guitar 4
Bass
Vocals

67

Melody
Drums
Guitar 1
Guitar 2
Guitar 5
Bass
Keyboard

69

Melody
Drums
Guitar 1
Guitar 2
Guitar 5
Guitar 4
Bass
Keyboard

71

Melody
Drums
Guitar 1
Guitar 2
Guitar 5
Bass
Keyboard

73

Melody
Drums
Guitar 1
Guitar 2
Guitar 5
Bass
Keyboard

75

Melody
Drums
Guitar 1
Guitar 2
Guitar 5
Bass
Keyboard

77

Melody

Drums

Guitar 1

Guitar 2

Guitar 5

Bass

Keyboard

79

Melody

Drums

Guitar 1

Guitar 2

Guitar 5

Guitar 4

Bass

Keyboard

81

Melody
Drums
Guitar 1
Guitar 2
Guitar 5
Guitar 3
Guitar 4
Bass
Vocals

84

Melody
Drums
Guitar 1
Guitar 2
Guitar 5
Guitar 3
Guitar 4
Bass
Vocals

88

Drums

Guitar 1

Guitar 2

Guitar 5

Guitar 3

Guitar 4

Bass

Vocals

91

Drums

Guitar 1

Guitar 2

Guitar 5

Guitar 3

Guitar 4

Bass

Vocals

95

Melody

Drums

Guitar 1

Guitar 2

Guitar 5

Guitar 3

Guitar 4

Bass

Keyboard

Vocals

99

Melody
Drums
Guitar 1
Guitar 2
Guitar 4
Bass
Keyboard

102

Melody
Drums
Guitar 1
Guitar 2
Guitar 4
Bass
Keyboard
Vocals

105

Melody

Drums

Guitar 1

Guitar 2

Guitar 3

Guitar 4

Bass

Keyboard

Vocals

108

Melody

Drums

Guitar 2

Guitar 3

Guitar 4

Bass

111

Drums

Guitar 2

Guitar 3

Guitar 4

Bass

113

Drums

Guitar 2

Guitar 3

Guitar 4

Bass

115

Drums

Guitar 2

Guitar 3

Guitar 4

Bass

117

Drums

Guitar 2

Guitar 3

Guitar 4

Bass

118

Drums

Guitar 2

Guitar 3

Guitar 4

Bass

119

Drums

Guitar 2

Guitar 3

Guitar 4

Bass

121

Drums

Guitar 2

Guitar 3

Guitar 4

Bass

123

Drums

Guitar 2

Guitar 3

Guitar 4

Bass

125

Drums

Guitar 2

Guitar 3

Guitar 4

Bass

127

Drums

Guitar 2

Guitar 3

Guitar 4

Bass

129

Drums

Guitar 2

Guitar 3

Guitar 4

Bass

131

Drums

Guitar 2

Guitar 3

Guitar 4

Bass

133

Drums

Guitar 1

Guitar 2

Guitar 5

Guitar 3

Guitar 4

Guitar 6

Bass

Keyboard

Vocals

134

136

Drums

Guitar 1

Guitar 2

Guitar 3

Guitar 4

Guitar 5

Guitar 6

Bass

Keyboard

Vocals

This musical score is arranged for a band with the following instruments and parts:

- Guitar 2:** Provides a harmonic accompaniment with chords and melodic lines.
- Guitar 3:** Features a prominent lead line with triplets and melodic flourishes.
- Guitar 4:** Plays a melodic line with some sustained notes.
- Guitar 5:** Remains silent throughout this section.
- Guitar 6:** Remains silent throughout this section.
- Keyboard:** Remains silent throughout this section.
- Vocals:** Remains silent throughout this section.

140

Drums

Guitar 1

Guitar 2

Guitar 5

Guitar 3

Guitar 4

Guitar 6

Bass

Keyboard

Vocals

142

Drums

Guitar 1

Guitar 2

Guitar 3

Guitar 4

Guitar 5

Guitar 6

Bass

Keyboard

Vocals

143

- Drums:** Features a complex rhythmic pattern with various note values and rests, including some notes with 'x' marks above them.

Nicks Stevie - Sisters Of The Moon

Melody

♩ = 115,000031

32

36

40

44

48

53

57

4

66

70

75

79

84

100

105

108

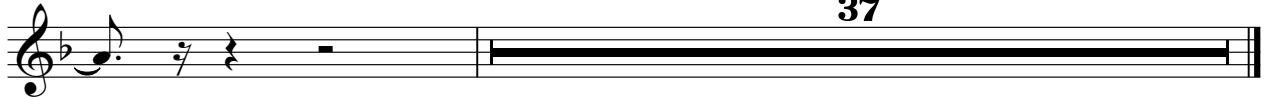

Nicks Stevie - Sisters Of The Moon

Drums

♩ = 115,000031

7

13

19

25

31

36

40

44

48

V.S.

Drums

52

56

60

65

69

73

77

81

86

91

96

100

104

108

111

114

117

119

122

125

V.S.

Drums

128

131

134

136

139

142

Nicks Stevie - Sisters Of The Moon

Guitar 1

♩ = 115,000031

2

9

15

21

27

31

7

41

44

47

51

V.S.

Guitar 1

54

58

62

65

69

72

75

77

79

81

84

89

94

99

103

107

%+

25

135

139

141

142

V.S.

143

2

Nicks Stevie - Sisters Of The Moon

Guitar 2

♩ = 115,000031

6

10

14

17

20

24

28

32

36

V.S.

70

73

76

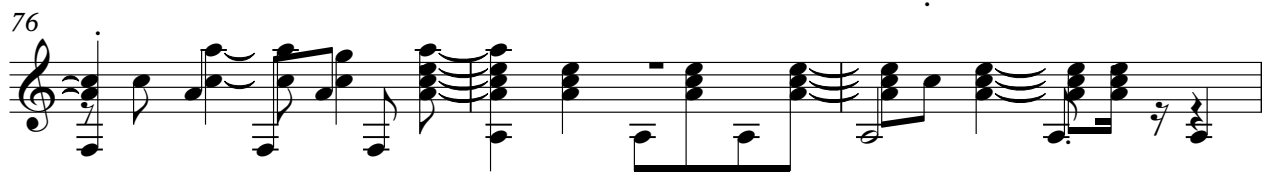

79

83

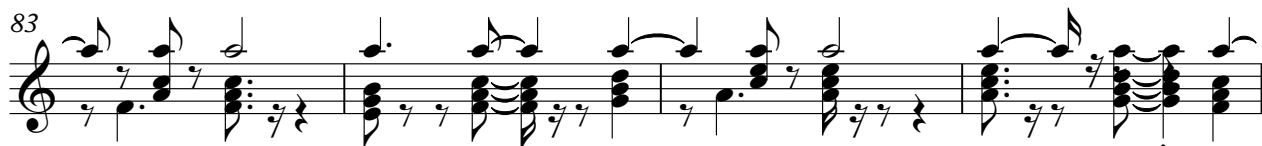

87

91

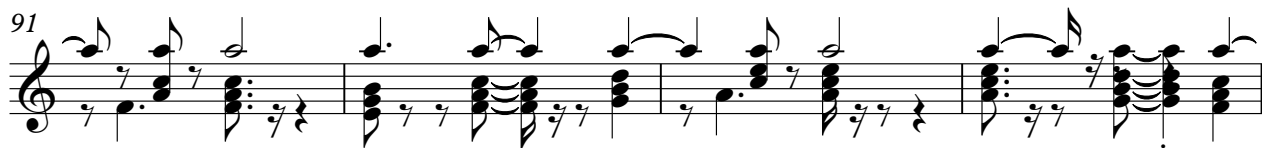

95

99

102

V.S.

105

107

111

115

119

123

127

131

135

139

142

Nicks Stevie - Sisters Of The Moon

Guitar 5

$\% = 115,000031$
5

9

12

15

18

21

24

27

30

33

V.S.

36

38

40

42

45

47

49

51

53

55

58

62

66

69

71

73

75

77

79

82

V.S.

86

90

94

98

35

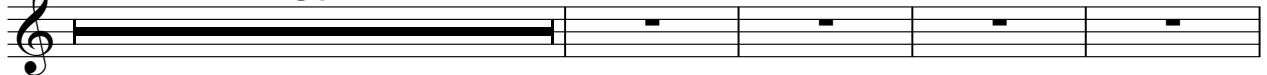

137

3

%+

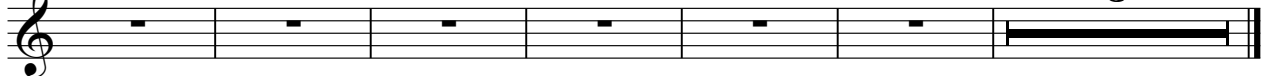

Nicks Stevie - Sisters Of The Moon

Guitar 3

♩ = 115,000031

82

87

91

97

9

110

113

115

117

118

119

6 6 6 6

V.S.

2

Guitar 3

138

3

140

142

143

Nicks Stevie - Sisters Of The Moon

Guitar 4

$\% = 115,000031$

10 12

26 2

32 4

40

43

46

49

53

56

60

V.S.

65

3 9

79

85

90

95

102

109

114

119

124

129

134

139

142

30

32

35

39

43

46

50

53

56

60

Keyboard

Nicks Stevie - Sisters Of The Moon

$\%-\text{♩} = 115,000031$

5

8

11

14

17

21

25

29

V.S.

32

38

45

52

67

74

80

101

106

Keyboard

3

136

%+

Nicks Stevie - Sisters Of The Moon

Vocals

♩ = 115,000031

21

27

29

61

66

17

87

93

98

6

108

25

138

3