

Nicky French - Total Eclipse Of The Heart

♩ = 136,001999

MELODY

DRUMS

SAW WAVE

A.PIANO 3

+SYNBASS 4

+SYN STR 3

SLOWSTRING

BASS&LEAD

SWEEP PAD

+ORCHESTRA

DRUMS

♩ = 136,001999

5

SAW WAVE

A.PIANO 3

SLOWSTRING

BASS&LEAD

SWEEP PAD

+ORCHESTRA

7

SAW WAVE

A.PIANO 3

SLOWSTRING

BASS&LEAD

SWEEP PAD

+ORCHESTRA

9

SAW WAVE

A.PIANO 3

SLOWSTRING

BASS&LEAD

SWEEP PAD

+ORCHESTRA

11

MELODY

DRUMS

SAW WAVE

A.PIANO 3

SLOWSTRING

BASS&LEAD

SWEEP PAD

+ORCHESTRA

DRUMS

13

MELODY

SAW WAVE

A.PIANO 3

SLOWSTRING

BASS&LEAD

SWEEP PAD

+ORCHESTRA

15

MELODY

SAW WAVE

A.PIANO 3

SLOWSTRING

BASS&LEAD

SWEEP PAD

+ORCHESTRA

17

MELODY

SAW WAVE

A.PIANO 3

SLOWSTRING

BASS&LEAD

SWEEP PAD

+ORCHESTRA

19

MELODY

DRUMS

SAW WAVE

A.PIANO 3

+SYNBASS 4

SLOWSTRING

BASS&LEAD

SWEEP PAD

+ORCHESTRA

DRUMS

==

21

MELODY

DRUMS

A.PIANO 3

+SYNBASS 4

+ORCHESTRA

DRUMS

23

MELODY

DRUMS

A.PIANO 3

+SYNBASS 4

+ORCHESTRA

25

MELODY

DRUMS

A.PIANO 3

+SYNBASS 4

+ORCHESTRA

27

MELODY

DRUMS

A.PIANO 3

+SYNBASS 4

+ORCHESTRA

DRUMS

29

MELODY

DRUMS

A.PIANO 3

+SYNBASS 4

+ORCHESTRA

31

MELODY

DRUMS

A.PIANO 3

+SYNBASS 4

+ORCHESTRA

33

MELODY

DRUMS

A.PIANO 3

+SYNBASS 4

+ORCHESTRA

DRUMS

35

MELODY

DRUMS

A.PIANO 3

+SYNBASS 4

+ORCHESTRA

37

MELODY

DRUMS

A.PIANO 3

+SYNBASS 4

+ORCHESTRA

39

MELODY

DRUMS

A.PIANO 3

+SYNBASS 4

+ORCHESTRA

DRUMS

41

MELODY

DRUMS

A.PIANO 3

+SYNBASS 4

+ORCHESTRA

43

MELODY

DRUMS

A.PIANO 3

+SYNBASS 4

+ORCHESTRA

45

MELODY

DRUMS

A.PIANO 3

+SYNBASS 4

+ORCHESTRA

DRUMS

47

MELODY

DRUMS

A.PIANO 3

+SYNBASS 4

+ORCHESTRA

49

MELODY

DRUMS

A.PIANO 3

+SYNBASS 4

+ORCHESTRA

51

MELODY

DRUMS

A.PIANO 3

+SYNBASS 4

+ORCHESTRA

DRUMS

53

MELODY

DRUMS

A.PIANO 3

+SYNBASS 4

+ORCHESTRA

DRUMS

55

MELODY

DRUMS

A.PIANO 3

+SYNBASS 4

+ORCHESTRA

DRUMS

57

MELODY

DRUMS

A.PIANO 3

+SYNBASS 4

+SYN STR 3

BASS&LEAD

SWEEP PAD

+ORCHESTRA

DRUMS

60

MELODY

DRUMS

SAW WAVE

A.PIANO 3

+SYNBASS 4

+SYN STR 3

SLOWSTRING

BASS&LEAD

SWEEP PAD

+ORCHESTRA

DRUMS

63

MELODY

SAW WAVE

A.PIANO 3

SLOWSTRING

BASS&LEAD

SWEEP PAD

+ORCHESTRA

65

MELODY

SAW WAVE

A.PIANO 3

SLOWSTRING

BASS&LEAD

SWEEP PAD

+ORCHESTRA

67

MELODY

SAW WAVE

A.PIANO 3

SLOWSTRING

BASS&LEAD

SWEEP PAD

+ORCHESTRA

69

MELODY

DRUMS

SAW WAVE

A.PIANO 3

+SYNBASS 4

SLOWSTRING

BASS&LEAD

SWEEP PAD

+ORCHESTRA

DRUMS

71

MELODY

DRUMS

SAW WAVE

A.PIANO 3

+SYNBASS 4

+ORCHESTRA

73

MELODY

DRUMS

SAW WAVE

A.PIANO 3

+SYNBASS 4

+ORCHESTRA

75

MELODY

DRUMS

SAW WAVE

A.PIANO 3

+SYNBASS 4

+ORCHESTRA

77

MELODY

DRUMS

SAW WAVE

A.PIANO 3

+SYNBASS 4

+ORCHESTRA

DRUMS

79

MELODY

DRUMS

A.PIANO 3

+SYNBASS 4

+ORCHESTRA

DRUMS

81

MELODY

DRUMS

A.PIANO 3

+SYNBASS 4

+ORCHESTRA

83

MELODY

DRUMS

A.PIANO 3

+SYNBASS 4

+ORCHESTRA

85

MELODY

DRUMS

A.PIANO 3

+SYNBASS 4

+ORCHESTRA

DRUMS

87

MELODY

DRUMS

A.PIANO 3

+SYNBASS 4

+ORCHESTRA

89

MELODY

DRUMS

A.PIANO 3

+SYNBASS 4

+ORCHESTRA

91

MELODY

DRUMS

A.PIANO 3

+SYNBASS 4

+ORCHESTRA

DRUMS

93

MELODY

DRUMS

A.PIANO 3

+SYNBASS 4

+ORCHESTRA

95

MELODY

DRUMS

A.PIANO 3

+SYNBASS 4

+ORCHESTRA

97

MELODY

DRUMS

A.PIANO 3

+SYNBASS 4

+ORCHESTRA

DRUMS

99

MELODY

DRUMS

A.PIANO 3

+SYNBASS 4

+ORCHESTRA

101

MELODY

DRUMS

A.PIANO 3

+SYNBASS 4

+ORCHESTRA

103

MELODY

DRUMS

A.PIANO 3

+SYNBASS 4

+ORCHESTRA

DRUMS

105

MELODY

DRUMS

A.PIANO 3

+SYNBASS 4

+ORCHESTRA

107

MELODY

DRUMS

A.PIANO 3

+SYNBASS 4

+ORCHESTRA

109

MELODY

DRUMS

A.PIANO 3

+SYNBASS 4

+ORCHESTRA

DRUMS

111

MELODY

DRUMS

A.PIANO 3

+SYNBASS 4

+ORCHESTRA

113

MELODY

DRUMS

A.PIANO 3

+SYNBASS 4

+ORCHESTRA

115

MELODY

DRUMS

A.PIANO 3

+SYNBASS 4

+ORCHESTRA

DRUMS

117

MELODY

DRUMS

A.PIANO 3

+SYNBASS 4

+SYN STR 3

BASS&LEAD

+ORCHESTRA

DRUMS

120

MELODY

A.PIANO 3

+SYN STR 3

BASS&LEAD

+ORCHESTRA

DRUMS

123

MELODY

A.PIANO 3

+SYN STR 3

BASS&LEAD

+ORCHESTRA

DRUMS

126

MELODY

DRUMS

A.PIANO 3

+SYNBASS 4

+SYN STR 3

BASS&LEAD

SWEEP PAD

+ORCHESTRA

DRUMS

129

MELODY

A.PIANO 3

+SYNBASS 4

+SYN STR 3

BASS&LEAD

+ORCHESTRA

DRUMS

132

MELODY

DRUMS

A.PIANO 3

+SYNBASS 4

+SYN STR 3

BASS&LEAD

+ORCHESTRA

DRUMS

+SYNBASS 4

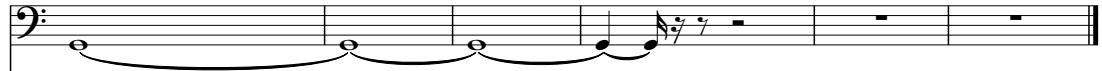

+SYN STR 3

BASS&LEAD

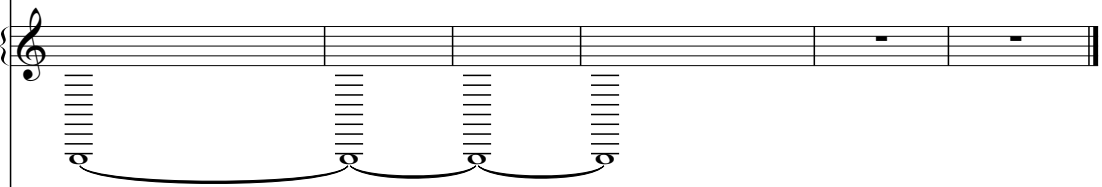

+ORCHESTRA

DRUMS

Nicky French - Total Eclipse Of The Heart

MELODY

$\text{♩} = 136,001999$

9

15

21

25

29

33

36

41

46

50

3

V.S.

100

104

108

112

116

120

125

129

138

DRUMS

Nicky French - Total Eclipse Of The Heart

♩ = 136,001999

2 6

13 6

21

23

25

27

29

31

33

35

V.S.

DRUMS

37

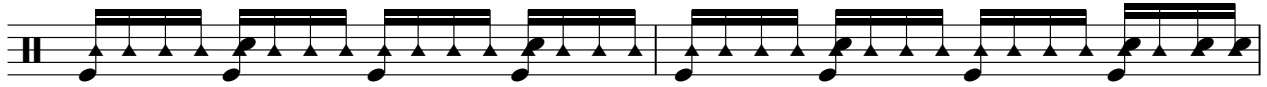

39

42

44

46

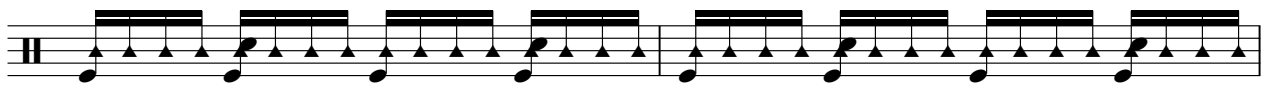

48

50

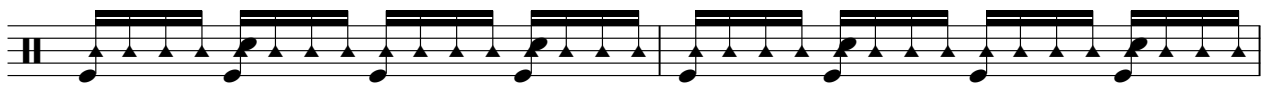

52

54

56

3

DRUMS

61

6

72

77

79

81

83

85

87

89

92

V.S.

94

96

98

100

102

104

106

108

110

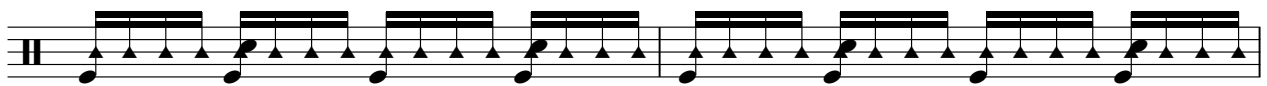

112

DRUMS

114

116

118

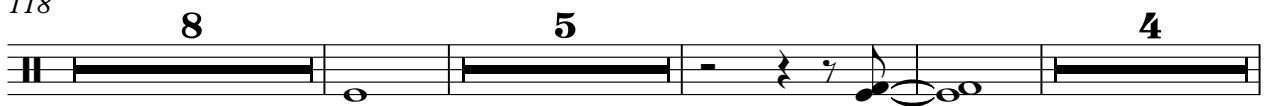

138

SAW WAVE

Nicky French - Total Eclipse Of The Heart

♩ = 136,001999

2

5

7

9

11

13

15

17

19

42

SAW WAVE

62

64

66

68

70

72

74

76

78

60

2

Nicky French - Total Eclipse Of The Heart

A.PIANO 3

♩ = 136,001999

2

7

11

14

17

20

23

26

V.S.

29

32

35

38

41

44

47

50

53

56

60

63

66

69

72

75

78

81

V.S.

114

118

122

126

130

133

♩ = 136,001999

18

22

26

30

34

38

42

46

50

54

V.S.

59

8

72

76

80

84

88

92

96

100

104

108

112

116

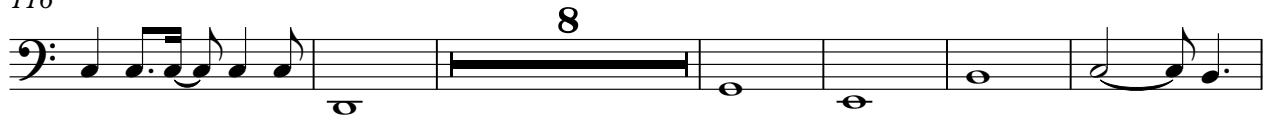

130

138

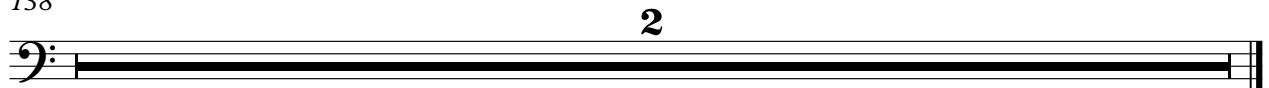

+SYN STR 3

Nicky French - Total Eclipse Of The Heart

♩ = 136,001999

56

56

60

57

122

130

3

138

2

SLOWSTRING

Nicky French - Total Eclipse Of The Heart

♩ = 136,001999

2

11

20

42

66

68

138

2

♩ = 136,001999

2

11

20

38

65

48

119

128

133

138

2

SWEEP PAD

Nicky French - Total Eclipse Of The Heart

♩ = 136,001999

2

7

12

17

39

60

65

69

56

11

138

2

+ORCHESTRA

Nicky French - Total Eclipse Of The Heart

♩ = 136,001999

2

11

20

29

34

37

39

42

51

59

V.S.

+ORCHESTRA

3

125

131

138

2

Nicky French - Total Eclipse Of The Heart

DRUMS

♩ = 136,001999

2 6

13 6

21

23

25

27

29

31

33

35

V.S.

DRUMS

V.S.

DRUMS

117

122

126

130

133

138
