

♩ = 109,000145

Soprano Saxophone

Alto Saxophone

Bagpipes

Trombone

Percussion

Music Box

Banjo

Electric Bass

Quintus

Tape Sampler Keyboard [Brass]

FX 5 (Brightness)

Violin

Solo

UNTERDEM

Detailed description of the musical score: The score is arranged vertically for 13 different instruments. At the top, a tempo marking indicates a quarter note equals 109,000145. The instruments are: Soprano Saxophone, Alto Saxophone, Bagpipes, Trombone, Percussion, Music Box, Banjo, Electric Bass, Quintus, Tape Sampler Keyboard [Brass], FX 5 (Brightness), Violin, and Solo. The Soprano and Alto Saxophones play a short melodic phrase in the first measure, with the word 'UNTERDEM' written below the Alto Saxophone staff. The Bagpipes play a more complex melodic line with triplets. The Percussion part features a rhythmic pattern with triplets. The Trombone, Music Box, Banjo, Electric Bass, Quintus, Tape Sampler Keyboard [Brass], and FX 5 (Brightness) parts are mostly silent, indicated by horizontal lines. The Violin and Solo parts are also silent, with some faint markings at the bottom of the Solo staff.

7

Bagp.
Perc.
Ban.
E. Bass
FX 5
Vln.
Solo

9

Perc.
Ban.
E. Bass
FX 5
Vln.
Solo

11

13

15

Bagp.
Perc.
Ban.
E. Bass
FX 5
Vln.
Solo

16

Bagp.
Perc.
Ban.
E. Bass
Vln.
Solo

17

19

21

23

25

27

Sop. Sax.

Perc.

Ban.

E. Bass

Vln.

Solo

3

29

$\text{♩} = 101,000069$ $\text{♩} = 106,000137$

Sop. Sax.

Perc.

Ban.

E. Bass

Tape Smp. Brs

FX 5

Vln.

Solo

$\text{♩} = 101,000069$ $\text{♩} = 106,000137$

31

Perc.

Ban.

E. Bass

Tape Smp. Brs

FX 5

Vln.

Solo

33

Tbn.

Perc.

Ban.

E. Bass

Tape Smp. Brs

FX 5

Vln.

Solo

35

37

39

41

42

Bagp.
Perc.
Ban.
E. Bass
Q.
Tape Smp. Brs.
Vln.
Solo

43

Bagp.
Perc.
Ban.
E. Bass
Vln.
Solo

44

46

48

Perc.

M. Box

Ban.

E. Bass

Vln.

Solo

50

Perc.

Ban.

E. Bass

FX 5

Vln.

Solo

52

54

55

56

58

Bagp.

Perc.

Ban.

E. Bass

Solo

60

Sop. Sax.

Alto Sax.

Bagp.

Tbn.

Perc.

Ban.

E. Bass

Tape Smp. Brs

Solo

62

Sop. Sax.

Alto Sax.

Perc.

Ban.

E. Bass

Solo

64

Sop. Sax.

Alto Sax.

Perc.

Ban.

E. Bass

Q.

Tape Smp. Brs

Vln.

Solo

66

68

70

Perc.

Ban.

E. Bass

Tape Smp. Brs

FX 5

Vln.

Solo

72

Perc.

Ban.

E. Bass

FX 5

Vln.

Solo

73

75

77

78

79

Bagp.

Perc.

Ban.

E. Bass

Solo

80

Bagp.

Tbn.

Perc.

Ban.

E. Bass

Q.

Solo

84

Perc. Ban. E. Bass Q. Tape Smp. Brs Solo

86

Perc. Ban. E. Bass Q. Tape Smp. Brs Solo

87

Bagp.

Perc.

Ban.

E. Bass

Q.

Tape Smp. Brs

Solo

88

Sop. Sax.

Alto Sax.

Bagp.

Tbn.

Perc.

M. Box

Ban.

E. Bass

Q.

Tape Smp. Brs

FX 5

Vln.

Solo

Soprano Saxophone

♩ = 109,000145

26

3

29

♩ = 101,000069 ♩ = 106,000137

25

25

55

6 6 6 6 6 3 3

57

4

4

63

25

25

Alto Saxophone

♩ = 109,000145 UNTERDEM ♩ = 101,000069 ♩ = 106,000000

27 32

61

63

25

Bagpipes

Trombone

♩ = 109,000145

5

11

17

♩ = 101,000069 = 10

4

33

18

8

8

8

55

3

60

8

70

11

7

Percussion

♩ = 109,000145

4

6

8

10

12

14

15

16

17

V.S.

Percussion

19

21

23

25

27

29

$\text{♩} = 10150006090137$

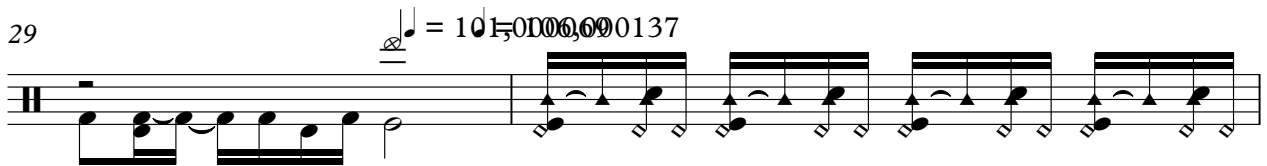

31

33

35

37

3

3

39

41

42

43

44

46

48

50

52

54

Percussion

55

56

58

60

62

64

66

68

70

72

73

75

77

78

79

80

83

85

87

88

Music Box

♪ = 109,000145 **28** ♪ = 101,000069 ♪ = 106,000137

46 **3** **40**

Banjo

♩ = 109,000145

5

8

11

14

17

20

23

26

♩ = 101,00006,000

Banjo

30

33

36

39

42

45

48

51

54

57

60

63

66

69

72

75

78

82

2

86

Electric Bass

♩ = 109,000145

7

12

17

22

27

♩ = 101,000069 = 106,000137

33

39

44

49

V.S.

54

60

66

72

77

84

88

Quintus

♩ = 109,000145 **27** **9** ♩ = 101,000069 ♩ = 106,000137

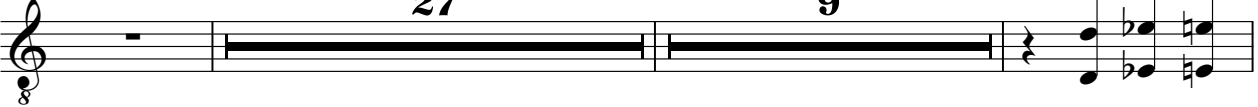

39

43 **22** **8**

75

79 **4**

86 **2**

Tape Sampler Keyboard [Brass]

♩ = 109,000145

♩ = 101,000069 ♩ = 10

10 17

30

33

37

41 12

56 3 4

65

69

71 2

Tape Sampler Keyboard [Brass]

74

77

85

87

FX 5 (Brightness)

♩ = 109,000145

6

9

12

15

10 **3** **2**

♩ = 109,000145

30

33

36

38

13 **14**

66

68

71

73

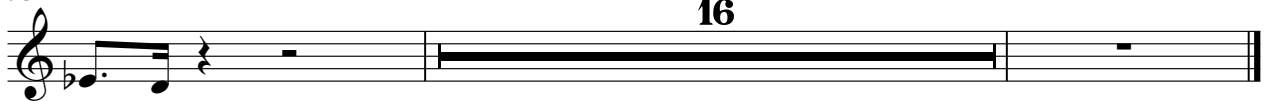

Violin

♩ = 109,000145

6

9

12

15

19

23

27

♩ = 101,000069 ♩ = 106,000137

31

34

37

V.S.

41

45

49

53

66

69

72

76

78

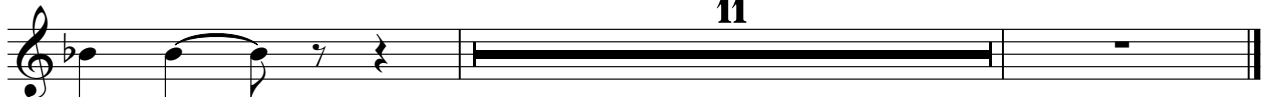

Solo

♩ = 109,000145

♩ = 101,000000,000

V.S.

73

77

81

86
