

Nico Landers - Liefde In De Nacht

♩ = 122,000816

DRUMS: 4/4 time signature, starting with a snare drum on the first beat of the fourth measure, followed by a steady eighth-note pattern.

CLEAN GTR: 4/4 time signature, all rests.

FINGERDBAS: 4/4 time signature, starting with a bass drum on the first beat of the fourth measure, followed by a steady eighth-note pattern.

MELODY: 4/4 time signature, all rests.

CHOIR AAHS: 4/4 time signature, all rests.

SYNVOX: 4/4 time signature, all rests.

♩ = 122,000816

SYN STR 1: 4/4 time signature, all rests.

STRINGS: 4/4 time signature, all rests.

A.PIANO 1: 4/4 time signature, all rests.

6

DRUMS: 4/4 time signature, starting with a snare drum on the first beat of the sixth measure, followed by a steady eighth-note pattern.

FINGERDBAS: 4/4 time signature, starting with a bass drum on the first beat of the sixth measure, followed by a steady eighth-note pattern.

MELODY: 4/4 time signature, all rests until the sixth measure, then a triplet of eighth notes.

9

DRUMS

FINGERDBAS

MELODY

A.PIANO 1

12

DRUMS

FINGERDBAS

MELODY

A.PIANO 1

15

DRUMS

CLEAN GTR

FINGERDBAS

MELODY

A.PIANO 1

18

DRUMS

CLEAN GTR

FINGERDBAS

MELODY

SYNVOX

A.PIANO 1

20

DRUMS

CLEAN GTR

FINGERDBAS

MELODY

SYNVOX

A.PIANO 1

22

DRUMS

CLEAN GTR

FINGERDBAS

MELODY

SYNVOX

A.PIANO 1

24

DRUMS

CLEAN GTR

FINGERDBAS

MELODY

SYN STR 1

A.PIANO 1

26

DRUMS

CLEAN GTR

FINGERDBAS

MELODY

SYN STR 1

A.PIANO 1

28

DRUMS

CLEAN GTR

FINGERDBAS

MELODY

SYN STR 1

A.PIANO 1

30

DRUMS

CLEAN GTR

FINGERDBAS

MELODY

SYN STR 1

A.PIANO 1

32

DRUMS

CLEAN GTR

FINGERDBAS

MELODY

SYN STR 1

A.PIANO 1

34

DRUMS

CLEAN GTR

FINGERDBAS

MELODY

SYN STR 1

A.PIANO 1

36

DRUMS

CLEAN GTR

FINGERDBAS

MELODY

SYN STR 1

A.PIANO 1

38

DRUMS

CLEAN GTR

FINGERDBAS

MELODY

3

SYN STR 1

A.PIANO 1

40

DRUMS

CLEAN GTR

FINGERDBAS

CHOIR AAHS

SYN STR 1

A.PIANO 1

42

DRUMS

CLEAN GTR

FINGERDBAS

CHOIR AAHS

SYN STR 1

A.PIANO 1

44

DRUMS

CLEAN GTR

FINGERDBAS

MELODY

SYN STR 1

A.PIANO 1

46

DRUMS

CLEAN GTR

FINGERDBAS

MELODY

3

3

SYN STR 1

A.PIANO 1

p

48

DRUMS

CLEAN GTR

FINGERDBAS

MELODY

SYN STR 1

A.PIANO 1

50

DRUMS

CLEAN GTR

FINGERDBAS

MELODY

CHOIR AAHS

SYN STR 1

A.PIANO 1

52

DRUMS

FINGERDBAS

CHOIR AAHS

SYN STR 1

54

DRUMS

CLEAN GTR

FINGERDBAS

MELODY

CHOIR AAHS

SYN STR 1

A.PIANO 1

56

DRUMS

CLEAN GTR

FINGERDBAS

MELODY

CHOIR AAHS

SYN STR 1

A.PIANO 1

58

DRUMS

CLEAN GTR

FINGERDBAS

MELODY

CHOIR AAHS

SYN STR 1

A.PIANO 1

60

DRUMS

CLEAN GTR

FINGERDBAS

MELODY

CHOIR AAHS

SYN STR 1

A.PIANO 1

62

DRUMS
CLEAN GTR
FINGERDBAS
MELODY
CHOIR AAHS
SYN STR 1
A.PIANO 1

64

DRUMS
CLEAN GTR
FINGERDBAS
MELODY
CHOIR AAHS
SYN STR 1
A.PIANO 1

66

DRUMS

CLEAN GTR

FINGERDBAS

MELODY

CHOIR AAHS

SYN STR 1

A.PIANO 1

A.PIANO 1

68

DRUMS

CLEAN GTR

FINGERDBAS

MELODY

CHOIR AAHS

SYN STR 1

A.PIANO 1

70

DRUMS

CLEAN GTR

FINGERDBAS

MELODY

CHOIR AAHS

SYN STR 1

STRINGS

A.PIANO 1

3

72

DRUMS

CLEAN GTR

FINGERDBAS

MELODY

CHOIR AAHS

SYN STR 1

STRINGS

A.PIANO 1

74

DRUMS

CLEAN GTR

FINGERDBAS

MELODY

CHOIR AAHS

SYN STR 1

STRINGS

A.PIANO 1

76

DRUMS

CLEAN GTR

FINGERDBAS

MELODY

CHOIR AAHS

SYN STR 1

STRINGS

A.PIANO 1

78

DRUMS

CLEAN GTR

FINGERDBAS

MELODY

CHOIR AAHS

SYN STR 1

STRINGS

A.PIANO 1

80

DRUMS

CLEAN GTR

FINGERDBAS

MELODY

CHOIR AAHS

SYN STR 1

STRINGS

A.PIANO 1

82

DRUMS

CLEAN GTR

FINGERDBAS

MELODY

CHOIR AAHS

SYN STR 1

STRINGS

A.PIANO 1

||

84

DRUMS

CLEAN GTR

FINGERDBAS

MELODY

CHOIR AAHS

SYN STR 1

STRINGS

A.PIANO 1

86

DRUMS

CLEAN GTR

FINGERDBAS

CHOIR AAHS

SYN STR 1

STRINGS

A.PIANO 1

88

DRUMS

CLEAN GTR

FINGERDBAS

CHOIR AAHS

SYN STR 1

STRINGS

A.PIANO 1

90

DRUMS

CLEAN GTR

FINGERDBAS

MELODY

3

SYN STR 1

3

6

3

STRINGS

A.PIANO 1

92

DRUMS

CLEAN GTR

FINGERDBAS

MELODY

3

3

CHOIR AAHS

SYNVOX

SYN STR 1

3

STRINGS

A.PIANO 1

94

DRUMS

CLEAN GTR

FINGERDBAS

MELODY

CHOIR AAHS

SYNVOX

SYN STR 1

STRINGS

A.PIANO 1

96

DRUMS

CLEAN GTR

FINGERDBAS

MELODY

CHOIR AAHS

SYNVOX

SYN STR 1

STRINGS

A.PIANO 1

98

DRUMS

CLEAN GTR

FINGERDBAS

MELODY

CHOIR AAHS

SYNVOX

SYN STR 1

STRINGS

A.PIANO 1

100

DRUMS

CLEAN GTR

FINGERDBAS

MELODY

CHOIR AAHS

SYNVOX

SYN STR 1

STRINGS

A.PIANO 1

Nico Landers - Liefde In De Nacht

DRUMS

♩ = 122,000816

5/4

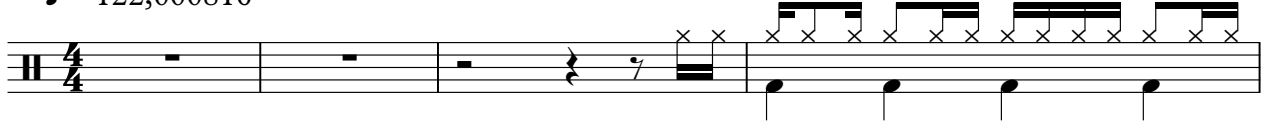

5

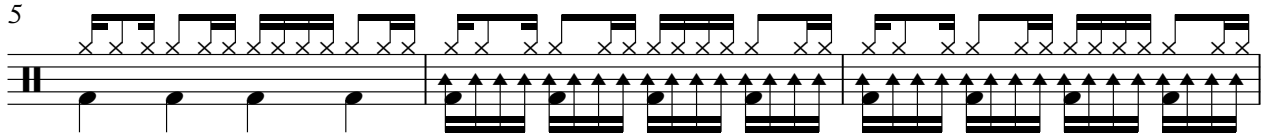

8

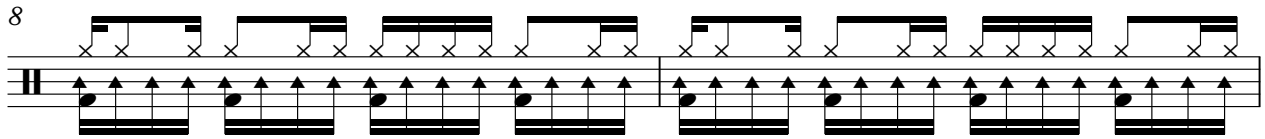

10

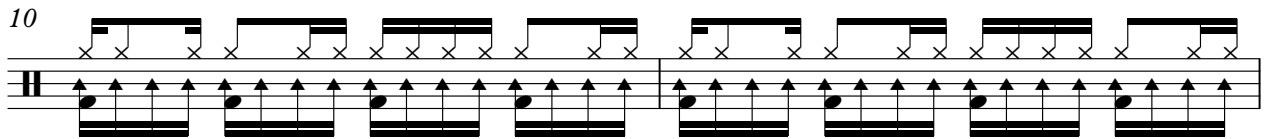

12

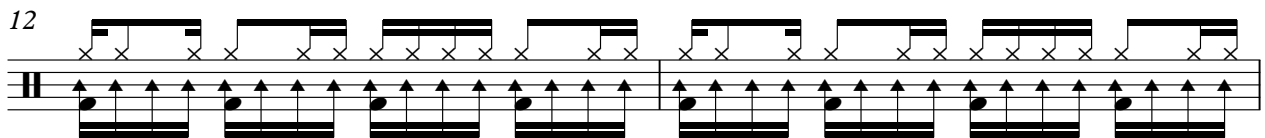

14

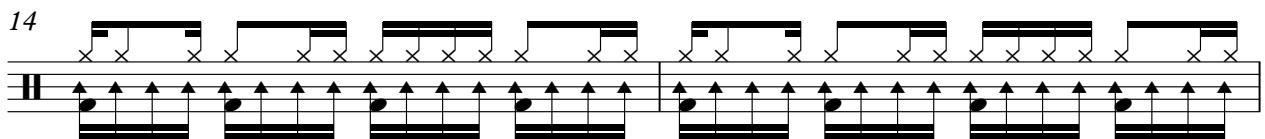

16

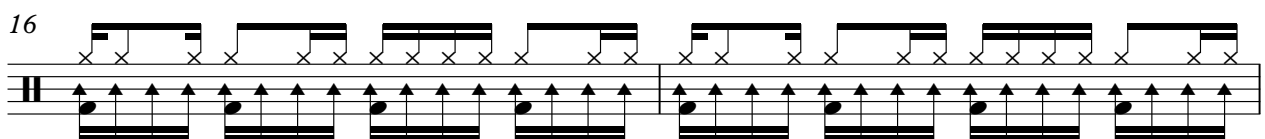

18

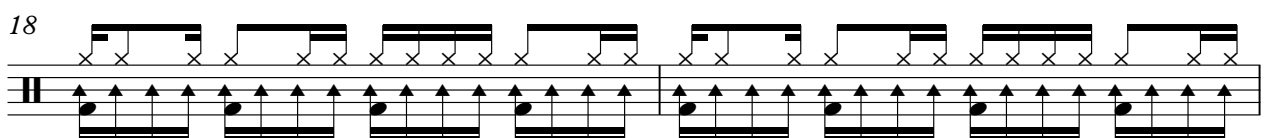

20

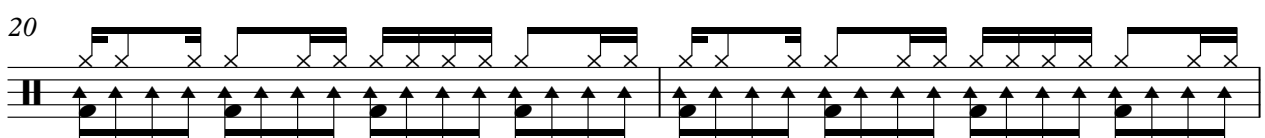

22

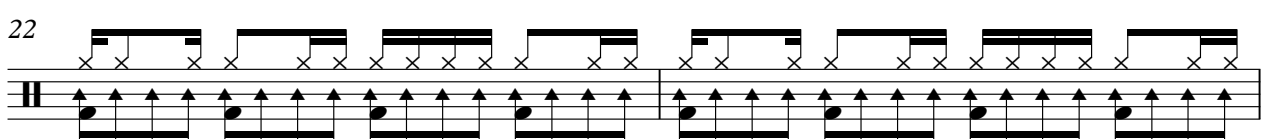

V.S.

DRUMS

24

26

28

30

32

34

36

38

40

42

DRUMS

44

46

48

50

52

54

56

58

60

62

V.S.

DRUMS

64

66

68

70

72

74

76

78

80

82

DRUMS

84

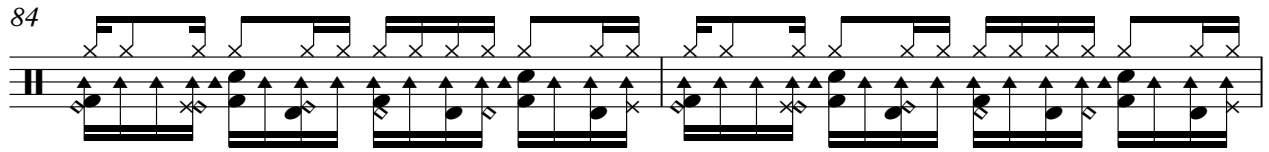

86

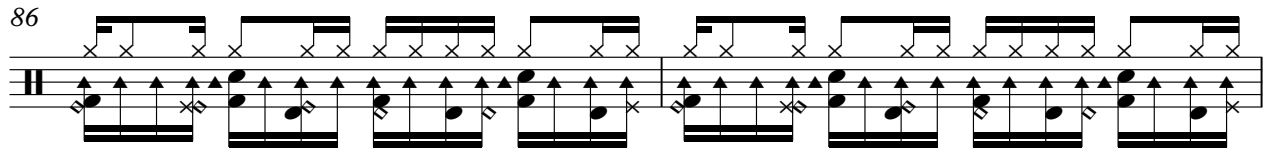

88

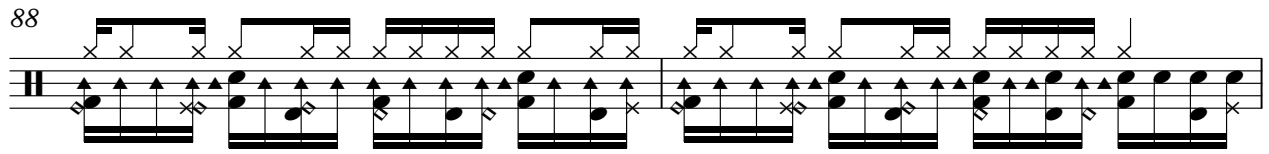

90

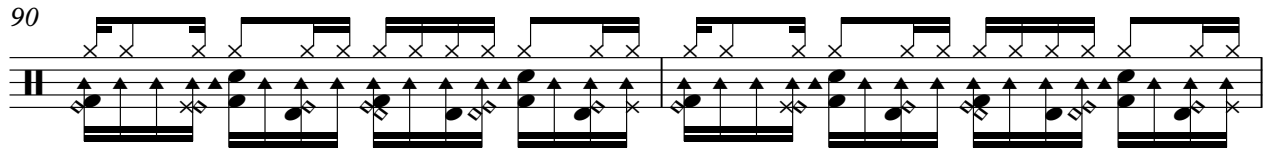

92

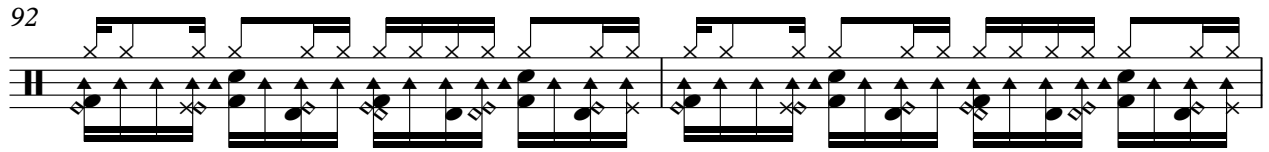

94

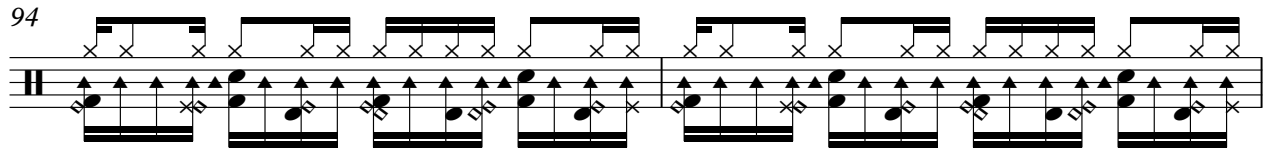

96

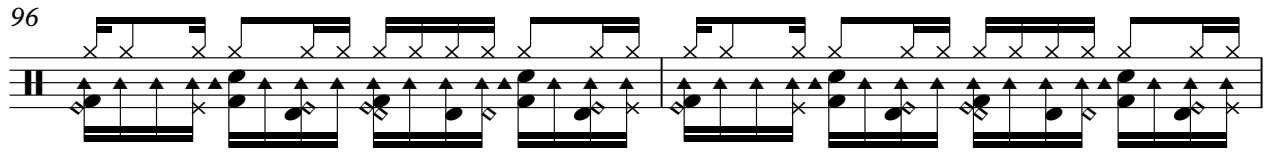

98

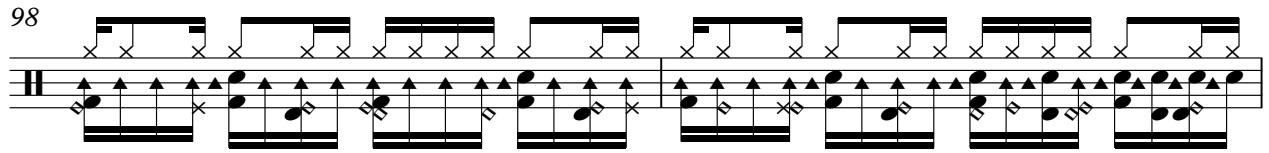

100

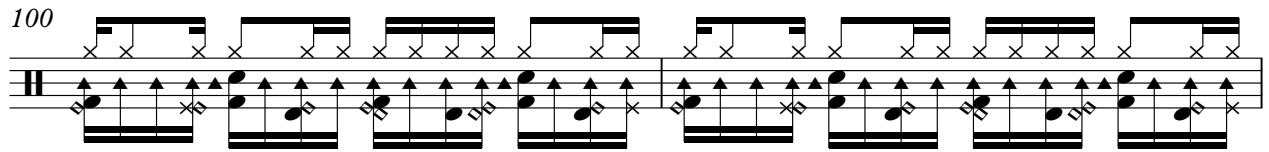

102

2

♩ = 122,000816

14

17

19

21

23

25

27

29

31

33

62

64

66

68

70

72

74

76

78

80

♩ = 122,000816

32

35

38

41

43

46

49

52

55

58

61

64

67

70

73

76

79

82

85

88

V.S.

Nico Landers - Liefde In De Nacht

MELODY

♩ = 122,000816

6

12

16

20

24

29

34

38

46

51

3

2

58

MELODY

62

66

70

75

80

84

92

97

102

♩ = 122,000816

38

44

6

52

54

57

60

63

66

68

70

CHOIR AAHS

73

76

79

82

84

88

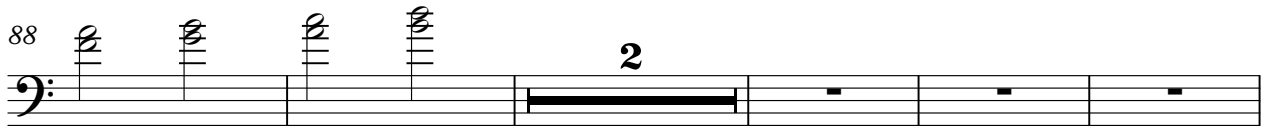

95

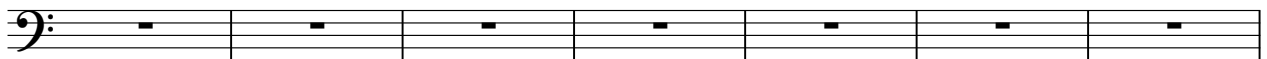

102

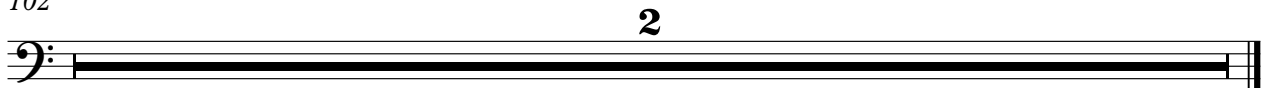

♩ = 122,000816

17

24

68

96

102

2

Nico Landers - Liefde In De Nacht

SYN STR 1

♩ = 122,000816

22

28

35

43

47

52

61

69

78

86

V.S.

2

SYN STR 1

91

95

99

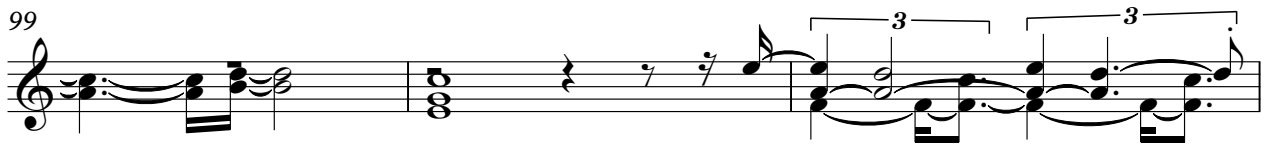

102

2

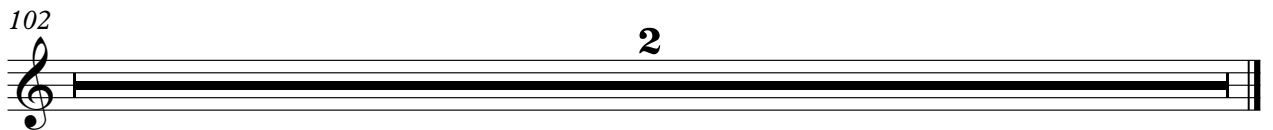

Nico Landers - Liefde In De Nacht

STRINGS

♩ = 122,000816

68

73

80

88

93

97

102

2

Nico Landers - Liefde In De Nacht

A.PIANO 1

$\text{♩} = 122,000816$

7

14

22

29

36

43

47

2

A.PIANO 1

Nico Landers - Liefde In De Nacht

♩ = 122,000816

65 34

102

2
