

Nicole - Mit Dir Vielleicht

♩ = 127,000252

DRUMS

STEEL GTR

FRETLESS

CHOIR AAHS

ORGAN 2

SYNBRASS 2

SYN BASS 1

MELODY

ORCH.HIT

ATMOSPHERE

STRINGS

♩ = 127,000252

5

7

9

DRUMS

FRETLESS

CHOIR AAHS

ORGAN 2

SYNBASS 2

SYN BASS 1

MELODY

STRINGS

11

DRUMS

FRETLESS

CHOIR AAHS

ORGAN 2

SYNBASS 2

SYN BASS 1

MELODY

STRINGS

13

DRUMS

FRETLESS

CHOIR AAHS

ORGAN 2

SYNBASS 2

SYN BASS 1

MELODY

ORCH.HIT

STRINGS

15

DRUMS

FRETLESS

CHOIR AAHS

SYNBASS 2

SYN BASS 1

MELODY

STRINGS

17

DRUMS

FRETLESS

CHOIR AAHS

ORGAN 2

SYNBRASS 2

SYN BASS 1

MELODY

STRINGS

19

DRUMS

FRETLESS

CHOIR AAHS

ORGAN 2

SYNBRASS 2

SYN BASS 1

MELODY

STRINGS

21

DRUMS

FRETLESS

CHOIR AAHS

ORGAN 2

SYNBASS 2

SYN BASS 1

MELODY

STRINGS

23

DRUMS

FRETLESS

CHOIR AAHS

SYNBASS 2

SYN BASS 1

MELODY

STRINGS

25 7

DRUMS

FRETLESS

CHOIR AAHS

SYNBASS 2

SYN BASS 1

MELODY

STRINGS

28

DRUMS

FRETLESS

CHOIR AAHS

SYNBASS 2

MELODY

STRINGS

30

DRUMS

FRETLESS

CHOIR AAHS

SYNBASS 2

MELODY

STRINGS

32

DRUMS

STEEL GTR

FRETLESS

CHOIR AAHS

SYNBASS 2

SYN BASS 1

MELODY

STRINGS

34

DRUMS

STEEL GTR

FRETLESS

CHOIR AAHS

SYNBASS 2

SYN BASS 1

MELODY

STRINGS

36

DRUMS

STEEL GTR

FRETLESS

CHOIR AAHS

SYNBASS 2

SYN BASS 1

MELODY

STRINGS

38

DRUMS

STEEL GTR

FRETLESS

CHOIR AAHS

SYNBRASS 2

SYN BASS 1

MELODY

STRINGS

40

DRUMS

STEEL GTR

FRETLESS

CHOIR AAHS

SYNBRASS 2

SYN BASS 1

MELODY

ORCH. HIT

STRINGS

42

DRUMS

STEEL GTR

FRETLESS

CHOIR AAHS

SYNBASS 2

SYN BASS 1

MELODY

STRINGS

44

DRUMS

STEEL GTR

FRETLESS

CHOIR AAHS

SYNBASS 2

SYN BASS 1

MELODY

STRINGS

46

DRUMS

STEEL GTR

FRETLESS

CHOIR AAHS

SYNBASS 2

MELODY

STRINGS

48

DRUMS

FRETLESS

CHOIR AAHS

SYNBASS 2

MELODY

STRINGS

50

DRUMS

FRETLESS

CHOIR AAHS

SYNBASS 2

MELODY

STRINGS

52

DRUMS

STEEL GTR

FRETLESS

CHOIR AAHS

SYNBASS 2

MELODY

STRINGS

54

DRUMS
STEEL GTR
FRETLESS
SYNBRASS 2
ORCH.HIT
STRINGS

56

DRUMS
STEEL GTR
FRETLESS
CHOIR AAHS
SYNBRASS 2
SYN BASS 1
MELODY
STRINGS

58

- DRUMS:** Features a complex rhythmic pattern with various note values and rests, including some notes with 'x' marks above them.

60

DRUMS

FRETLESS

CHOIR AAHS

ORGAN 2

SYNBRASS 2

SYN BASS 1

MELODY

STRINGS

62

DRUMS

FRETLESS

CHOIR AAHS

ORGAN 2

SYNBRASS 2

SYN BASS 1

MELODY

STRINGS

64

DRUMS

FRETLESS

CHOIR AAHS

SYNBRASS 2

SYN BASS 1

MELODY

STRINGS

66

DRUMS

FRETLESS

CHOIR AAHS

SYNBRASS 2

SYN BASS 1

MELODY

STRINGS

68

DRUMS

FRETLESS

CHOIR AAHS

SYNBRASS 2

SYN BASS 1

MELODY

STRINGS

71 19

DRUMS

FRETLESS

CHOIR AAHS

SYNBRASS 2

MELODY

STRINGS

73

DRUMS

FRETLESS

CHOIR AAHS

SYNBRASS 2

MELODY

STRINGS

75

DRUMS

STEEL GTR

FRETLESS

CHOIR AAHS

SYNBASS 2

SYN BASS 1

MELODY

STRINGS

77

DRUMS

STEEL GTR

FRETLESS

CHOIR AAHS

SYNBASS 2

SYN BASS 1

MELODY

STRINGS

79

DRUMS

STEEL GTR

FRETLESS

CHOIR AAHS

SYNBASS 2

SYN BASS 1

MELODY

STRINGS

81

DRUMS

STEEL GTR

FRETLESS

CHOIR AAHS

SYNBASS 2

SYN BASS 1

MELODY

ORCH.HIT

STRINGS

83

DRUMS

STEEL GTR

FRETLESS

CHOIR AAHS

SYNBASS 2

SYN BASS 1

MELODY

STRINGS

85

DRUMS

STEEL GTR

FRETLESS

CHOIR AAHS

SYNBASS 2

SYN BASS 1

MELODY

STRINGS

87

DRUMS

STEEL GTR

FRETLESS

CHOIR AAHS

SYNBRASS 2

MELODY

STRINGS

89

DRUMS

FRETLESS

CHOIR AAHS

SYNBRASS 2

MELODY

STRINGS

91

DRUMS

FRETLESS

CHOIR AAHS

SYNBASS 2

MELODY

STRINGS

93

DRUMS

FRETLESS

CHOIR AAHS

SYNBASS 2

MELODY

STRINGS

95

DRUMS

STEEL GTR

FRETLESS

CHOIR AAHS

SYNBASS 2

MELODY

ORCH.HIT

STRINGS

97

DRUMS

STEEL GTR

FRETLESS

CHOIR AAHS

SYNBASS 2

SYN BASS 1

MELODY

ATMOSPHERE

STRINGS

99

DRUMS

STEEL GTR

FRETLESS

SYNBASS 2

SYN BASS 1

ATMOSPHERE

STRINGS

101

DRUMS

STEEL GTR

FRETLESS

SYNBRASS 2

SYN BASS 1

ATMOSPHERE

STRINGS

103

DRUMS

STEEL GTR

FRETLESS

SYNBRASS 2

SYN BASS 1

MELODY

ORCH.HIT

ATMOSPHERE

STRINGS

105

DRUMS

STEEL GTR

FRETLESS

CHOIR AAHS

SYNBASS 2

SYN BASS 1

MELODY

STRINGS

107

DRUMS

STEEL GTR

FRETLESS

CHOIR AAHS

SYNBASS 2

SYN BASS 1

MELODY

STRINGS

109

111

113

DRUMS

STEEL GTR

FRETLESS

CHOIR AAHS

SYNBASS 2

SYN BASS 1

MELODY

STRINGS

115

DRUMS

STEEL GTR

FRETLESS

CHOIR AAHS

SYNBASS 2

SYN BASS 1

MELODY

STRINGS

117

DRUMS

STEEL GTR

FRETLESS

CHOIR AAHS

SYNBASS 2

SYN BASS 1

MELODY

STRINGS

119

DRUMS

STEEL GTR

FRETLESS

CHOIR AAHS

SYNBASS 2

SYN BASS 1

MELODY

ORCH.HIT

STRINGS

DRUMS

Nicole - Mit Dir Vielleicht

♩ = 127,000252

V.S.

DRUMS

23

25

27

29

31

33

35

37

39

41

DRUMS

43

45

47

49

51

53

55

57

59

61

V.S.

63

65

67

69

71

73

75

77

79

81

DRUMS

83

85

87

89

91

93

95

97

99

101

V.S.

DRUMS

103

105

107

109

111

113

115

117

119

122

3

STEEL GTR

Nicole - Mit Dir Vielleicht

♩ = 127,000252

6 26

34

37

40

43

46 6

54 18

2

STEEL GTR

75

78

81

84

87

96

99

103

107

110

113 STEEL GTR

116

118

122

3

31

34

36

39

42

45

48

51

54

57

60

63

66

69

72

74

77

80

83

86

V.S.

89

♩ = 127,000252

8

12

16

19

23

27

31

34

37

41

V.S.

44

47

49

51

54

60

64

68

72

75

78

81

84

87

90

92

94

97

105

108

111

114

117

119

ORGAN 2

Nicole - Mit Dir Vielleicht

♩ = 127,000252

8

14

4

22

38

62

58

122

3

♩ = 127,000252

8

12

17

22

28

35

40

45

48

V.S.

50

53

59

64

71

77

82

87

90

92

95

100

105

110

115

119

122

3

Nicole - Mit Dir Vielleicht

SYN BASS 1

♩ = 127,000252

5

8

10

12

14

16

18

20

22

V.S.

2 SYN BASS 1

25 5

33

35

37

39

41

43

45 12

59

62

64 SYN BASS 1 3

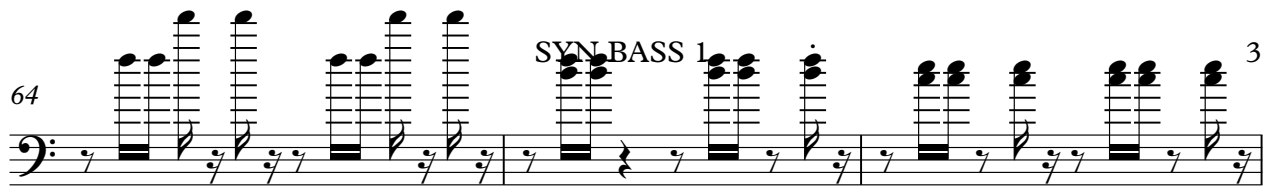

67 5

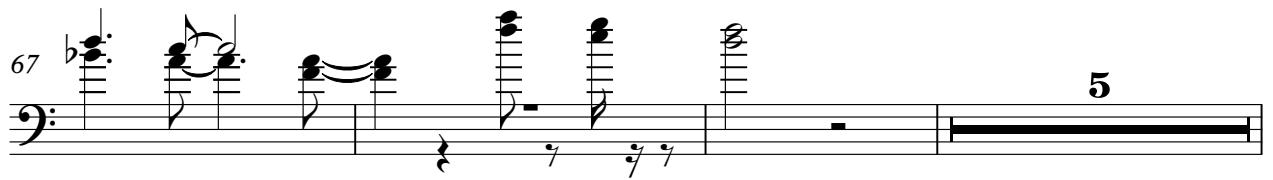

75

77

79

81

83

85

86 10

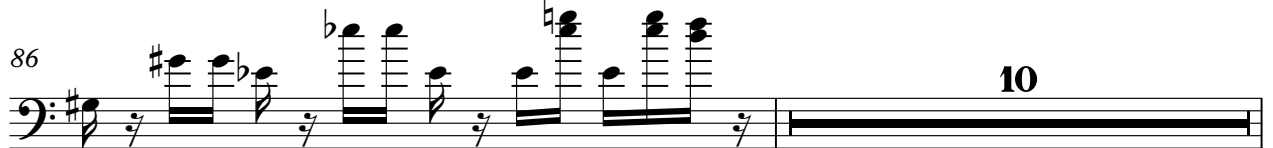

SYN BASS 1

97

99

101

103

105

107

109

111

113

115

117 SYN BASS 1 5

119

122 3

MELODY

Nicole - Mit Dir Vielleicht

♩ = 127,000252

5

5

3

10

14

19

23

26

30

V.S.

34

38

42

46

49

52

58

62

66

70

74

78

82

86

89

V.S.

91

94

98

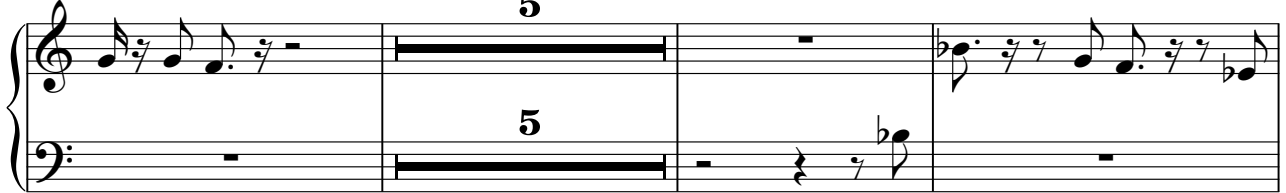

106

110

114

118

122

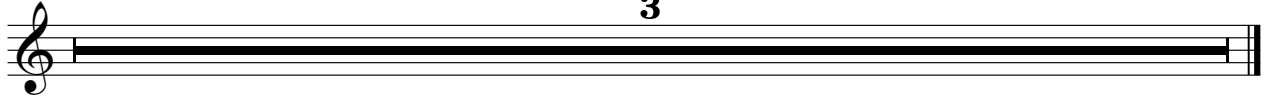

♩ = 127,000252

2 8

14

25 13

54

3 22

82

13 7

105

7 7

122

3

ATMOSPHERE

Nicole - Mit Dir Vielleicht

♩ = 127,000252

96

101

104

17

3

STRINGS

Nicole - Mit Dir Vielleicht

♩ = 127,000252

5

9

14

18

23

29

33

36

39

V.S.

STRINGS

43

47

52

58

63

67

73

76

80

84

87 **STRINGS** 3

91

95

99

103

107

111

115

119

122

3