

Nicole - Und Ausserdem Hab Ich Dich Lieb

♩ = 195,001465

MELODY

TRUMPET

DRUMS

MUTED GTR

JAZZ GTR

OVERDRIVE

CLEAN GTR

FINGERDBAS

CHOIR AAHS

ORGAN 3

SYNVOX

+BRASS 2

♩ = 195,001465

SYN STR 1

STRINGS

A.PIANO 2

6

TRUMPET

DRUMS

FINGERDBAS

+BRASS 2

A.PIANO 2

8

TRUMPET

DRUMS

FINGERDBAS

+BRASS 2

A.PIANO 2

10

MELODY

TRUMPET

DRUMS

MUTED GTR

CLEAN GTR

FINGERDBAS

ORGAN 3

+BRASS 2

SYN STR 1

A.PIANO 2

12

MELODY

DRUMS

MUTED GTR

CLEAN GTR

FINGERDBAS

SYN STR 1

A.PIANO 2

15

MELODY

DRUMS

MUTED GTR

CLEAN GTR

FINGERDBAS

SYN STR 1

A.PIANO 2

18

MELODY

DRUMS

MUTED GTR

CLEAN GTR

FINGERDBAS

CHOIR AAHS

SYN STR 1

A.PIANO 2

21

MUSICAL SCORE FOR MELODY, DRUMS, MUTED GTR, CLEAN GTR, FINGERDBAS, CHOIR AAHS, SYN STR 1, and A.PIANO 2.

27

29

31

MELODY

DRUMS

MUTED GTR

JAZZ GTR

CLEAN GTR

FINGERDBAS

CHOIR AAHS

SYN STR 1

A.PIANO 2

33

MELODY

DRUMS

MUTED GTR

CLEAN GTR

FINGERDBAS

CHOIR AAHS

ORGAN 3

SYN STR 1

A.PIANO 2

35

MELODY

DRUMS

CLEAN GTR

FINGERDBAS

CHOIR AAHS

ORGAN 3

SYN STR 1

MELODY

TRUMPET

DRUMS

CLEAN GTR

FINGERDBAS

CHOIR AAHS

ORGAN 3

SYNVOX

+BRASS 2

SYN STR 1

41

MELODY

TRUMPET

DRUMS

FINGERDBAS

CHOIR AAHS

ORGAN 3

+BRASS 2

SYN STR 1

A.PIANO 2

==

43

TRUMPET

DRUMS

FINGERDBAS

ORGAN 3

+BRASS 2

SYN STR 1

A.PIANO 2

44

TRUMPET

DRUMS

FINGERDBAS

ORGAN 3

+BRASS 2

SYN STR 1

A.PIANO 2

46

MELODY

TRUMPET

DRUMS

FINGERDBAS

+BRASS 2

A.PIANO 2

48

MELODY

TRUMPET

DRUMS

FINGERDBAS

CHOIR AAHS

+BRASS 2

STRINGS

A.PIANO 2

50

MELODY

DRUMS

JAZZ GTR

FINGERDBAS

CHOIR AAHS

+BRASS 2

STRINGS

A.PIANO 2

52

MELODY

DRUMS

JAZZ GTR

FINGERDBAS

CHOIR AAHS

+BRASS 2

STRINGS

A.PIANO 2

54

MELODY

DRUMS

FINGERDBAS

CHOIR AAHS

STRINGS

A.PIANO 2

56

MELODY

DRUMS

FINGERDBAS

CHOIR AAHS

STRINGS

A.PIANO 2

58

MELODY

DRUMS

JAZZ GTR

FINGERDBAS

CHOIR AAHS

+BRASS 2

STRINGS

A.PIANO 2

60

MELODY

DRUMS

JAZZ GTR

FINGERDBAS

CHOIR AAHS

+BRASS 2

STRINGS

A.PIANO 2

62

MELODY

DRUMS

FINGERDBAS

CHOIR AAHS

STRINGS

A.PIANO 2

64

MELODY

DRUMS

OVERDRIVE

FINGERDBAS

CHOIR AAHS

+BRASS 2

STRINGS

A.PIANO 2

66

TRUMPET

DRUMS

OVERDRIVE

FINGERDBAS

+BRASS 2

STRINGS

A.PIANO 2

68

MELODY

TRUMPET

DRUMS

MUTED GTR

JAZZ GTR

OVERDRIVE

CLEAN GTR

FINGERDBAS

CHOIR AAHS

+BRASS 2

SYN STR 1

STRINGS

A.PIANO 2

70

MELODY
DRUMS
MUTED GTR
CLEAN GTR
FINGERDBAS
CHOIR AAHS
SYN STR 1
A.PIANO 2

73

MELODY
DRUMS
MUTED GTR
JAZZ GTR
CLEAN GTR
FINGERDBAS
CHOIR AAHS
SYN STR 1
A.PIANO 2

75

MELODY

DRUMS

MUTED GTR

CLEAN GTR

FINGERDBAS

CHOIR AAHS

SYNVOX

SYN STR 1

A.PIANO 2

78

MELODY

DRUMS

MUTED GTR

CLEAN GTR

FINGERDBAS

CHOIR AAHS

SYNVOX

SYN STR 1

A.PIANO 2

MELODY

TRUMPET

DRUMS

MUTED GTR

CLEAN GTR

FINGERDBAS

CHOIR AAHS

SYNVOX

+BRASS 2

SYN STR 1

A.PIANO 2

MELODY

TRUMPET

DRUMS

MUTED GTR

CLEAN GTR

FINGERDBAS

CHOIR AAHS

+BRASS 2

SYN STR 1

A.PIANO 2

Detailed description of the musical score: The score is for page 83 of a 23-page document. It features ten staves. The MELODY staff has a treble clef and contains a few notes with a slur. The TRUMPET staff has a treble clef and contains a long note with a slur. The DRUMS staff has a drum set icon and contains a complex rhythmic pattern with various note values and rests. The MUTED GTR staff has a treble clef and contains a series of notes with slurs and accents. The CLEAN GTR staff has a treble clef and contains a series of notes with slurs and accents. The FINGERDBAS staff has a bass clef and contains a series of notes with slurs and accents. The CHOIR AAHS staff has a treble clef and contains a series of notes with slurs and accents. The +BRASS 2 staff has a treble clef and contains a series of notes with slurs and accents. The SYN STR 1 staff has a treble clef and contains a series of notes with slurs and accents. The A.PIANO 2 staff has a treble clef and contains a series of notes with slurs and accents.

87

MUSICAL SCORE:

89

MELODY

DRUMS

MUTED GTR

JAZZ GTR

CLEAN GTR

FINGERDBAS

CHOIR AAHS

+BRASS 2

SYN STR 1

A.PIANO 2

91

MELODY

DRUMS

MUTED GTR

CLEAN GTR

FINGERDBAS

CHOIR AAHS

+BRASS 2

SYN STR 1

A.PIANO 2

93

MELODY

DRUMS

CLEAN GTR

FINGERDBAS

CHOIR AAHS

ORGAN 3

+BRASS 2

SYN STR 1

99

MELODY

TRUMPET

DRUMS

FINGERDBAS

CHOIR AAHS

ORGAN 3

+BRASS 2

SYN STR 1

A.PIANO 2

101

TRUMPET

DRUMS

FINGERDBAS

ORGAN 3

+BRASS 2

SYN STR 1

A.PIANO 2

102

TRUMPET

DRUMS

FINGERDBAS

ORGAN 3

+BRASS 2

SYN STR 1

A.PIANO 2

104

MELODY

TRUMPET

DRUMS

FINGERDBAS

+BRASS 2

A.PIANO 2

106

MELODY

TRUMPET

DRUMS

FINGERDBAS

CHOIR AAHS

+BRASS 2

STRINGS

A.PIANO 2

108

MELODY

DRUMS

JAZZ GTR

FINGERDBAS

CHOIR AAHS

+BRASS 2

STRINGS

A.PIANO 2

110

MELODY

DRUMS

JAZZ GTR

FINGERDBAS

CHOIR AAHS

+BRASS 2

STRINGS

A.PIANO 2

112

MELODY

DRUMS

FINGERDBAS

CHOIR AAHS

STRINGS

A.PIANO 2

114

MELODY

DRUMS

FINGERDBAS

CHOIR AAHS

STRINGS

A.PIANO 2

116

MELODY

DRUMS

JAZZ GTR

FINGERDBAS

CHOIR AAHS

+BRASS 2

STRINGS

A.PIANO 2

118

MELODY
DRUMS
JAZZ GTR
FINGERDBAS
CHOIR AAHS
+BRASS 2
STRINGS
A.PIANO 2

120

MELODY
DRUMS
FINGERDBAS
CHOIR AAHS
+BRASS 2
STRINGS
A.PIANO 2

122

MELODY

DRUMS

OVERDRIVE

FINGERDBAS

CHOIR AAHS

+BRASS 2

STRINGS

A.PIANO 2

124

TRUMPET

DRUMS

OVERDRIVE

FINGERDBAS

+BRASS 2

STRINGS

A.PIANO 2

126

MELODY

TRUMPET

DRUMS

OVERDRIVE

FINGERDBAS

CHOIR AAHS

+BRASS 2

STRINGS

A.PIANO 2

128

MELODY

DRUMS

JAZZ GTR

OVERDRIVE

FINGERDBAS

+BRASS 2

STRINGS

A.PIANO 2

130 37

DRUMS

JAZZ GTR

OVERDRIVE

FINGERDBAS

+BRASS 2

STRINGS

A.PIANO 2

132

DRUMS

OVERDRIVE

FINGERDBAS

STRINGS

A.PIANO 2

134

136

138

MELODY

DRUMS

JAZZ GTR

FINGERDBAS

CHOIR AAHS

+BRASS 2

STRINGS

A.PIANO 2

140

MELODY

DRUMS

FINGERDBAS

CHOIR AAHS

+BRASS 2

STRINGS

A.PIANO 2

142

144

146

MELODY

TRUMPET

DRUMS

OVERDRIVE

FINGERDBAS

CHOIR AAHS

+BRASS 2

STRINGS

A.PIANO 2

148

MELODY

DRUMS

JAZZ GTR

FINGERDBAS

+BRASS 2

STRINGS

A.PIANO 2

150

MELODY

DRUMS

JAZZ GTR

FINGERDBAS

+BRASS 2

STRINGS

A.PIANO 2

152

MELODY

DRUMS

FINGERDBAS

+BRASS 2

STRINGS

A.PIANO 2

154

MELODY
DRUMS
FINGERDBAS
CHOIR AAHS
+BRASS 2
STRINGS
A.PIANO 2

156

MELODY
DRUMS
JAZZ GTR
FINGERDBAS
CHOIR AAHS
+BRASS 2
STRINGS
A.PIANO 2

158

MELODY
DRUMS
JAZZ GTR
FINGERDBAS
CHOIR AAHS
+BRASS 2
STRINGS
A.PIANO 2

160

MELODY
DRUMS
FINGERDBAS
CHOIR AAHS
+BRASS 2
STRINGS
A.PIANO 2

162

164

166

MELODY

TRUMPET

DRUMS

OVERDRIVE

FINGERDBAS

CHOIR AAHS

+BRASS 2

STRINGS

A.PIANO 2

167

MELODY

TRUMPET

DRUMS

MUTED GTR

JAZZ GTR

OVERDRIVE

CLEAN GTR

FINGERDBAS

CHOIR AAHS

ORGAN 3

SYNVOX

+BRASS 2

SYN STR 1

STRINGS

A.PIANO 2

Nicole - Und Ausserdem Hab Ich Dich Lieb

MELODY

$\text{♩} = 195,001465$

9

13

18

23

28

33

38

3

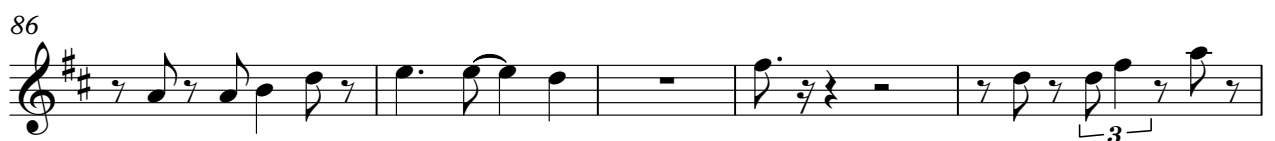
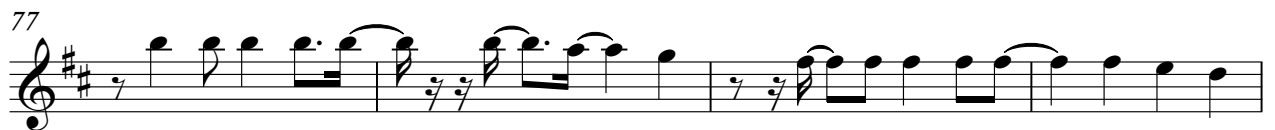

MELODY

91

96

104

109

113

117

121

126

134

138

142

148

152

156

160

164

TRUMPET

Nicole - Und Ausserdem Hab Ich Dich Lieb

♩ = 195,001465

4

11

13

11

40

46

17

66

13

85

11

102

106

17

17

144

17

165

6

3

DRUMS

Nicole - Und Ausserdem Hab Ich Dich Lieb

♩ = 195,001465

6

11

15

19

23

27

31

35

39

V.S.

DRUMS

DRUMS

63

65

67

69

72

75

78

81

84

87

DRUMS

90

93

96

99

101

103

105

107

109

111

DRUMS

V.S.

DRUMS

133

135

137

139

141

143

145

147

149

151

3

3

6

6

DRUMS

153

6

155

157

159

161

3

163

165

6

167

3

MUTED GTR

Nicole - Und Ausserdem Hab Ich Dich Lieb

♩ = 195,001465

9

13

16

19

22

25

28

31

34

34

69

72

75

78

81

84

87

90

92

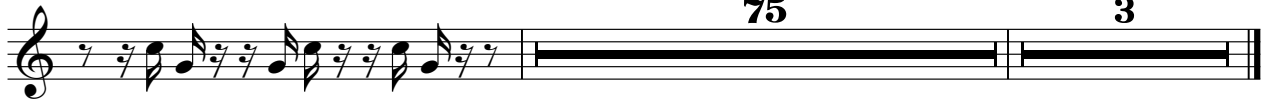

♩ = 195,001465

25 3

31 18 3

51 5

58 3 3

61 8 3

73 11 3 3

86 3 18

108 3 3

111 5 3 3

118 9

2

JAZZ GTR

128

3 3 3 3

131

5 3 3

138

3 3 9 3 3

149

3 3 5

156

3 3 3 3

159

8 3 3

OVERDRIVE

Nicole - Und Ausserdem Hab Ich Dich Lieb

♩ = 195,001465

63

67

54

124

128

132

8

143

146

15

164

3

♩ = 195,001465

8

6

12

16

20

24

28

32

36

39

28

69

73

77

81

85

89

93

97

♩ = 195,001465

7

11

15

19

23

26

30

34

38

V.S.

43

46

50

54

58

62

65

68

72

76

80

83

87

91

95

98

102

105

108

112

V.S.

116

120

123

126

129

133

137

141

144

147

151

155

159

163

165

CHOIR AAHS

Nicole - Und Ausserdem Hab Ich Dich Lieb

♩ = 195,001465

17 2

23

29

34

38 5

48

51

57

60

64 3

CHOIR AAHS

69

74

78

84

91

95

101

109

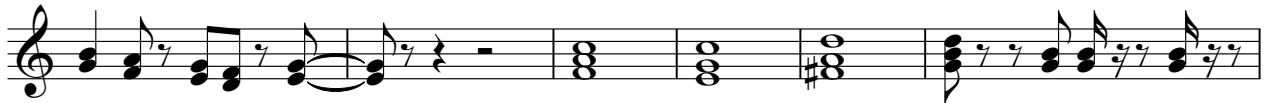

115

118

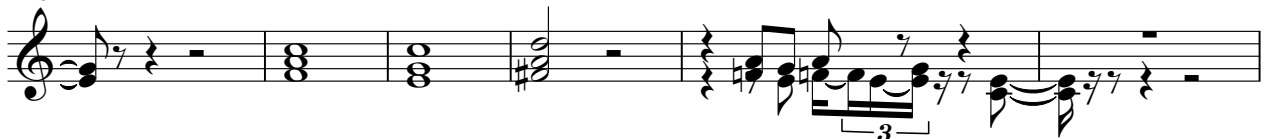

124

2 6

134

137

142

2 6

147

3 6

156

161

164

2 6 3

ORGAN 3

Nicole - Und Ausserdem Hab Ich Dich Lieb

♩ = 195,001465

8 23

6

34

3 6

41

48

95

6

101

65 3

♩ = 195,001465

36

40

37

82

13

97

70 3

+BRASS 2

Nicole - Und Ausserdem Hab Ich Dich Lieb

♩ = 195,001465

4

11 13 11

40

46

50 5

58 4

65

68

84

92

100

105

110

118

123

126

130

138

143

147

151

156

159

163

166

♩ = 195,001465

9

17

26

35

43

24

73

82

91

100

65

3

Nicole - Und Ausserdem Hab Ich Dich Lieb

STRINGS

♩ = 195,001465

47

54

63

38

108

117

126

135

144

153

161

2

3

Nicole - Und Ausserdem Hab Ich Dich Lieb

A.PIANO 2

♩ = 195,001465

6

8

10

15

23

29

33

6

68

75

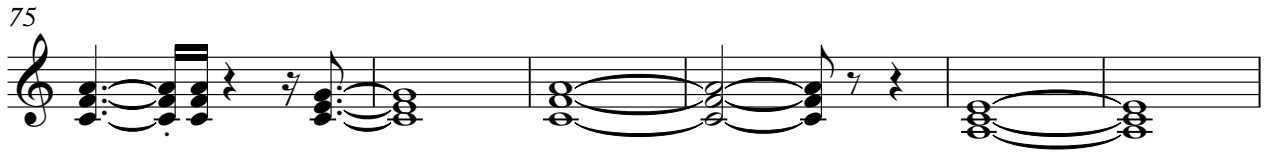

81

87

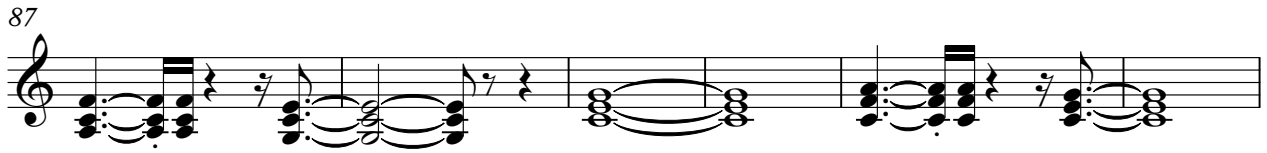

93

6

100

102

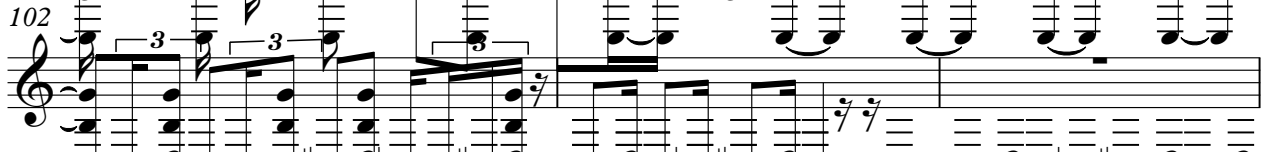

105

108

111

V.S.

114

117

120

122

126

129

132

134

137

140

