

♩ = 123,000221

Percussion

Steel Drums

Koto

Electric Bass

Soprano

VOULEZVO

Electric Piano

Accordion

Lead 6 (Voice)

FX 5 (Brightness)

FX 5 (Brightness)

♩ = 123,000221

2

4

6

10

Perc.

Steel D.

E. Bass

S.

Lead 6

FX 5

FX 5

12

Perc.

Steel D.

E. Bass

S.

Lead 6

FX 5

FX 5

14

Perc.

Steel D.

E. Bass

S.

E. Pno.

Lead 6

FX 5

FX 5

16

Perc.

E. Bass

E. Pno.

Accord.

FX 5

18

Perc.

E. Bass

E. Pno.

Accord.

FX 5

20

Perc.

E. Bass

E. Pno.

Accord.

FX 5

22

Perc.

E. Bass

E. Pno.

Accord.

Lead 6

FX 5

24

Perc.

E. Bass

E. Pno.

Accord.

Lead 6

FX 5

26

28

30

Perc.

Steel D.

E. Bass

E. Pno.

Accord.

Lead 6

FX 5

32

Perc.

Steel D.

E. Bass

Accord.

Lead 6

FX 5

34

Perc.

E. Bass

Accord.

Lead 6

FX 5

36

Perc.

Koto

E. Bass

Accord.

Lead 6

FX 5

38

Perc.

Koto

E. Bass

FX 5

40

Perc.

Koto

E. Bass

S.

E. Pno.

Accord.

FX 5

42

Perc.

E. Bass

S.

E. Pno.

Accord.

Lead 6

FX 5

Detailed description of the musical score: The score consists of seven staves. The Percussion staff (Perc.) starts at measure 42 and features a complex, multi-layered rhythmic pattern with numerous 'x' marks indicating specific percussive events. The Electric Bass staff (E. Bass) plays a simple, steady bass line. The Saxophone staff (S.) contains several chords and some melodic fragments. The Electric Piano staff (E. Pno.) features chords with slash marks, suggesting a specific playing technique. The Accordion staff (Accord.) has a melodic line with a triplet of eighth notes. The Lead 6 staff (Lead 6) contains chords. The FX 5 staff (FX 5) has a melodic line.

44

Perc.

E. Bass

S.

E. Pno.

Accord.

Lead 6

FX 5

46

Perc.

E. Bass

S.

E. Pno.

Accord.

FX 5

48

50

52

Perc.

E. Bass

E. Pno.

Accord.

Lead 6

FX 5

54

Perc.

E. Bass

E. Pno.

Accord.

Lead 6

FX 5

56 Perc. 

E. Bass 

S. 

E. Pno. 

Accord. 

Lead 6 

FX 5 

FX 5 

58

Perc.

E. Bass

S.

Accord.

Lead 6

FX 5

FX 5

Detailed description of the musical score for page 18, measures 58-61. The score is arranged in a vertical stack of staves. The top staff is Percussion (Perc.), starting at measure 58, featuring a complex rhythmic pattern with many 'x' marks. The second staff is Electric Bass (E. Bass), showing a simple bass line. The third staff is Saxophone (S.), with a melodic line and some rests. The fourth staff is Accordion (Accord.), with a melodic line and some rests. The fifth staff is Lead 6, with a melodic line and some rests. The sixth staff is FX 5, with various effects and notes. The seventh staff is also FX 5, with various effects and notes.

60

62

64

Perc.

E. Bass

E. Pno.

Accord.

Lead 6

FX 5

66

Perc.

E. Bass

E. Pno.

Accord.

Lead 6

FX 5

68

Perc.

E. Bass

E. Pno.

Accord.

Lead 6

FX 5

70

Perc.

E. Bass

E. Pno.

Accord.

Lead 6

FX 5

72

74

76

78

80

Perc.

E. Bass

Accord.

Lead 6

FX 5

82

Perc.

Koto

E. Bass

E. Pno.

Accord.

Lead 6

FX 5

84

Perc. Koto E. Bass FX 5

86

Perc. Koto E. Bass S. E. Pno. Accord. Lead 6 FX 5

88

Perc.

E. Bass

S.

E. Pno.

Accord.

Lead 6

FX 5

Detailed description of the musical score: The score is for page 26, starting at measure 88. It consists of seven staves. The Percussion staff (Perc.) has a complex, multi-layered pattern of eighth and sixteenth notes with 'x' marks above some notes, indicating a specific drum kit. The Electric Bass (E. Bass) staff has a steady eighth-note pattern. The Saxophone (S.) staff is mostly silent in measure 88, then enters in measure 89 with a melodic line. The Electric Piano (E. Pno.) staff plays a series of chords. The Accordion staff has a melodic line with a triplet of eighth notes in measure 90. The Lead 6 staff has a series of chords. The FX 5 staff has a melodic line.

90

Perc.

E. Bass

S.

E. Pno.

Accord.

Lead 6

FX 5

92

Perc.

E. Bass

S.

E. Pno.

Accord.

Lead 6

FX 5

94

Perc.

E. Bass

S.

E. Pno.

Accord.

Lead 6

FX 5

FX 5

96

Perc.

E. Bass

S.

Accord.

Lead 6

FX 5

FX 5

98

Perc. Steel D. Koto E. Bass S. E. Pno. Accord. Lead 6 FX 5 FX 5

Percussion

♩ = 123,000221

5

7

9

11

13

15

17

19

21

V.S.

Percussion

23

25

27

29

31

33

35

38

41

43

Percussion

45

47

49

51

53

55

57

59

61

63

3

V.S.

65

67

69

71

73

75

77

79

81

84

Percussion

87

89

91

93

95

97

Steel Drums

♩ = 123,000221

2

5

8

11

14

16

32

44

78

20

Koto

♩ = 123,000221

36

39

42

83

85

12

Electric Bass

♩ = 123,000221

5

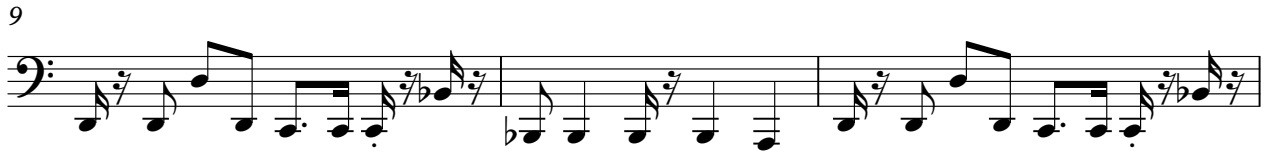

V.S.

36

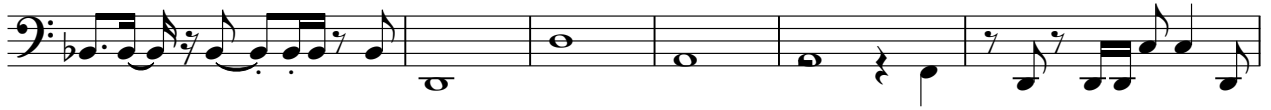

42

45

48

51

54

57

60

63

66

69

72

75

78

81

86

90

93

96

Soprano

♩ = 123,000221

2

5

8

11

14

26

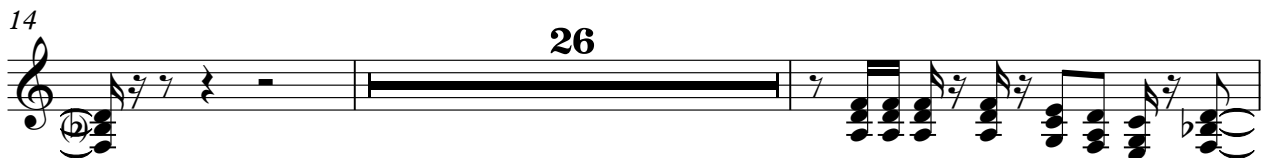

42

46

51

5

59

26

87

90

94

97

Electric Piano

♩ = 123,000221
VOULEZVO

14

17

20

23

26

29

10

41

44

47

50

53

56

62

65

68

71

74

77

88

91

94

Accordion

♩ = 123,000221

15

19

24

29

34

40

44

Accordion

95

Lead 6 (Voice)

♩ = 123,000221

7

12

8

24

28

33

5

42

5

52

55

60

65

69

73

78

83

4

91

95

97

FX 5 (Brightness)

♩ = 123,000221

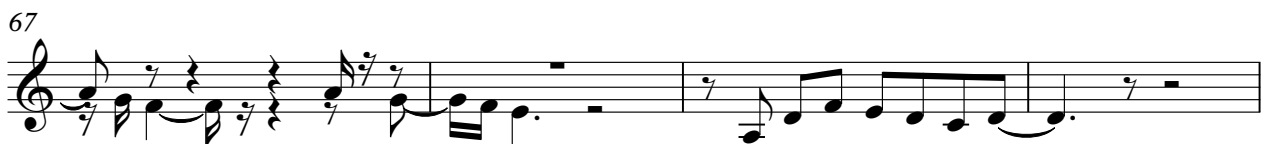
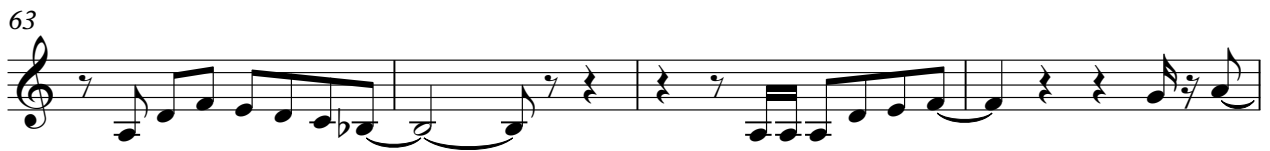
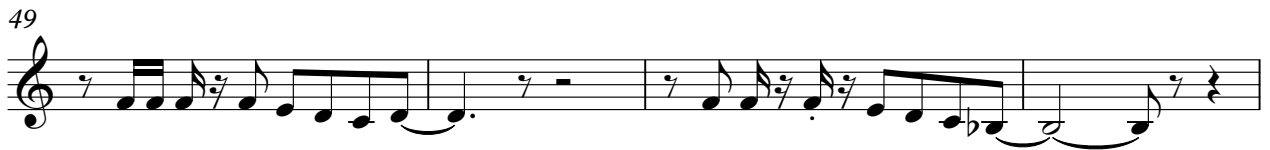

71

75

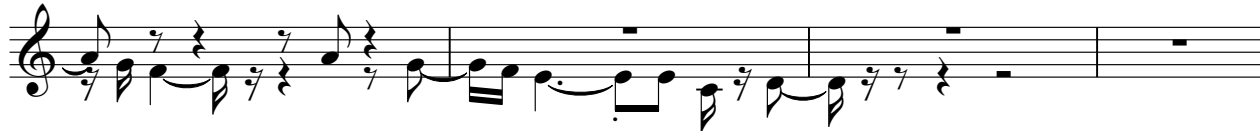

79

83

88

92

96

