

# Night Ranger - Sister Christian

♩ = 180,000183

Flute

Acoustic Guitar (nylon)

Acoustic Bass

♩ = 180,000183

Bright Acoustic Piano

Acoustic Grand Piano

5

Acoustic Bass

Bright Acoustic Piano

Acoustic Grand Piano

9

Acoustic Bass

Acoustic Grand Piano

13

Flute

Harmonica

Acoustic Bass

String Ensemble 1

Bright Acoustic Piano

Acoustic Grand Piano

17

Flute

Harmonica

Acoustic Bass

String Ensemble 1

Bright Acoustic Piano

Acoustic Grand Piano

21

Flute

Harmonica

Acoustic Bass

String Ensemble 1

Bright Acoustic Piano

Acoustic Grand Piano

25

Flute

Harmonica

Acoustic Bass

String Ensemble 1

Bright Acoustic Piano

Acoustic Grand Piano

29

Flute

Harmonica

Acoustic Bass

String Ensemble 1

Bright Acoustic Piano

Acoustic Grand Piano

33

Flute

Harmonica

Acoustic Bass

String Ensemble 1

Bright Acoustic Piano

Acoustic Grand Piano

37

Flute

Harmonica

Acoustic Bass

String Ensemble 1

Bright Acoustic Piano

Acoustic Grand Piano

41

Flute

Harmonica

Acoustic Bass

String Ensemble 1

Bright Acoustic Piano

Acoustic Grand Piano

45

Flute

Harmonica

Acoustic Bass

String Ensemble 1

Acoustic Grand Piano

Detailed description of the musical score for measures 45-48: The score is written for five instruments. The Flute part (treble clef) begins with a quarter note G4, followed by quarter notes A4 and B4, then a half note C5. The Harmonica part (treble clef) begins with a quarter note G4, followed by quarter notes A4 and B4, then a half note C5. The Acoustic Bass part (bass clef) begins with a quarter note G2, followed by quarter notes A2 and B2, then a half note C3. The String Ensemble 1 part (bass clef) begins with a quarter note G2, followed by quarter notes A2 and B2, then a half note C3. The Acoustic Grand Piano part (bass clef) begins with a quarter note G2, followed by quarter notes A2 and B2, then a half note C3. The keyboard diagram below the piano staff shows the notes G2, A2, B2, and C3.

49

Flute

Harmonica

Acoustic Bass

String Ensemble 1

Acoustic Grand Piano

Detailed description of the musical score for measures 49-52: The score is written for five instruments. The Flute part (treble clef) begins with a quarter note G4, followed by quarter notes A4 and B4, then a half note C5. The Harmonica part (treble clef) begins with a quarter note G4, followed by quarter notes A4 and B4, then a half note C5. The Acoustic Bass part (bass clef) begins with a quarter note G2, followed by quarter notes A2 and B2, then a half note C3. The String Ensemble 1 part (bass clef) begins with a quarter note G2, followed by quarter notes A2 and B2, then a half note C3. The Acoustic Grand Piano part (bass clef) begins with a quarter note G2, followed by quarter notes A2 and B2, then a half note C3. The keyboard diagram below the piano staff shows the notes G2, A2, B2, and C3.

53

Flute

Harmonica

Acoustic Bass

String Ensemble 1

Acoustic Grand Piano

57

Flute

Harmonica

Acoustic Bass

String Ensemble 1

Acoustic Grand Piano

62

Flute

Harmonica

Acoustic Bass

String Ensemble 1

Bright Acoustic Piano

Acoustic Grand Piano

66

Flute

Harmonica

Acoustic Bass

String Ensemble 1

Bright Acoustic Piano

Acoustic Grand Piano

70

Flute

Harmonica

Acoustic Bass

String Ensemble 1

Bright Acoustic Piano

Acoustic Grand Piano

74

Flute

Harmonica

Acoustic Bass

String Ensemble 1

Bright Acoustic Piano

Acoustic Grand Piano

78

Flute

Harmonica

Acoustic Bass

String Ensemble 1

Bright Acoustic Piano

Acoustic Grand Piano

82

Flute

Harmonica

Acoustic Bass

String Ensemble 1

Bright Acoustic Piano

Acoustic Grand Piano

86

Flute

Harmonica

String Ensemble 1

Bright Acoustic Piano

Acoustic Grand Piano

90

Flute

Harmonica

Acoustic Bass

String Ensemble 1

Bright Acoustic Piano

Acoustic Grand Piano

94

Flute

Harmonica

Acoustic Bass

String Ensemble 1

Acoustic Grand Piano

98

Flute

Harmonica

Acoustic Bass

String Ensemble 1

Acoustic Grand Piano

102

Flute

Harmonica

Acoustic Bass

String Ensemble 1

Acoustic Grand Piano

107

Flute

Harmonica

Acoustic Bass

String Ensemble 1

Bright Acoustic Piano

Acoustic Grand Piano

111

Flute

Harmonica

Acoustic Guitar (nylon)

Acoustic Bass

String Ensemble 1

Bright Acoustic Piano

Acoustic Grand Piano

114

Flute

Harmonica

Acoustic Bass

String Ensemble 1

Bright Acoustic Piano

Acoustic Grand Piano

# Night Ranger - Sister Christian

Flute

♩ = 180,000183

**13**

19

26

33

**2**

42

49

55

62

69

75

**2**

2

Flute

83

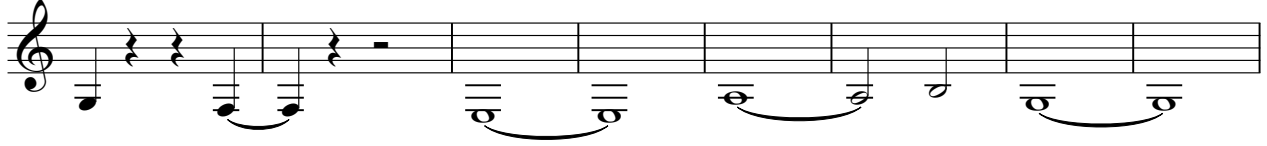

91

98

104

111

Harmonica

Night Ranger - Sister Christian

♩ = 180,000183  
**12**

18

24

30

36

44

50

56

63

69

V.S.

Harmonica

75

81

88

95

101

108

113

Acoustic Guitar (nylon)

# Night Ranger - Sister Christian

♩ = 180,000183

**112** **4** **4**

# Night Ranger - Sister Christian

Acoustic Bass

♩ = 180,000183

9

19

27

37

47

53

60

70

80

2

Acoustic Bass

91

97

103

110

# Night Ranger - Sister Christian

## String Ensemble 1

♩ = 180,000183

**13**

19

26

33

40

47

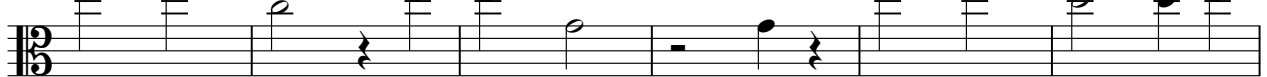

53

60

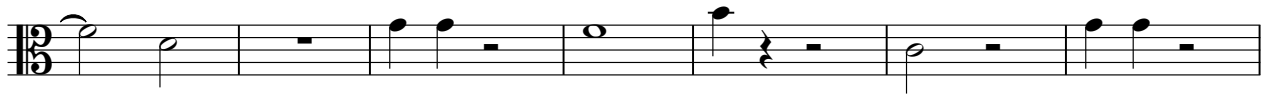

67

72

77

84

92

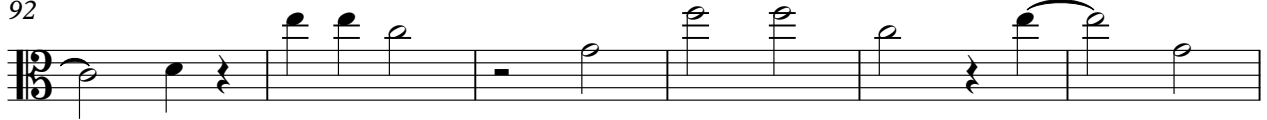

98

104

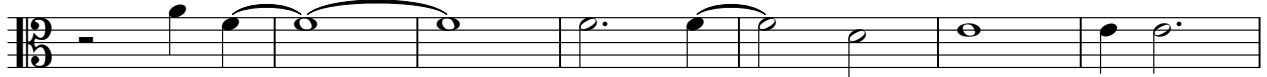

111

♩ = 180,000183

2

9 5

21 3

31 2

39

45 17

68 3

78 2

86

90 16

2

Bright Acoustic Piano

109

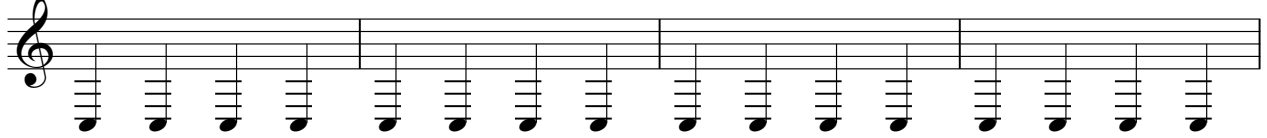

113

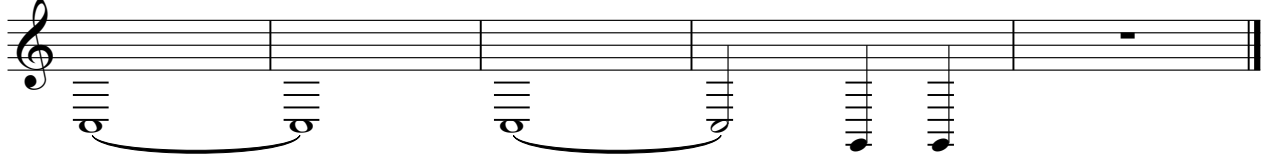

♩ = 180,000183

7  
13  
19  
24  
30  
35  
41  
46  
52

V.S.

113
