

♩ = 120,000000

Baritone Saxophone

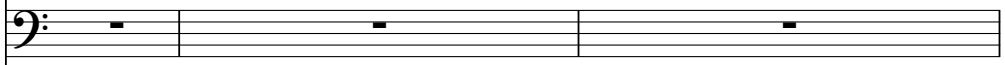

Trombone

Percussion

PUSHTHEP

Alto

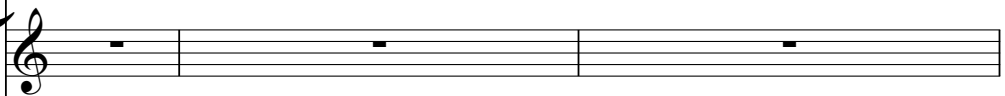

Alto

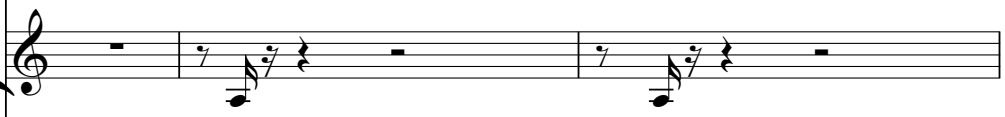

Percussive Organ

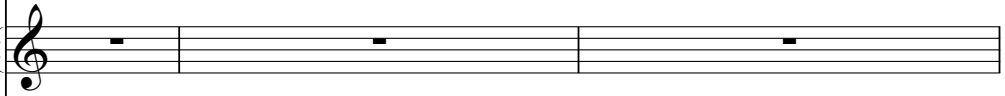

Synth Bass

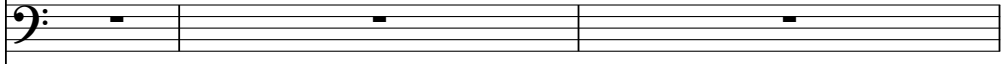

Lead 8 (Bass + Lead)

♩ = 120,000000

Viola

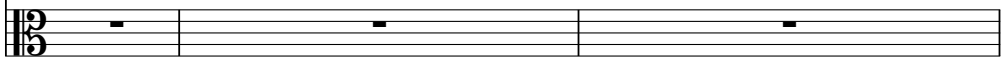

4

Bari. Sax.

Perc.

A.

Lead 8

6

Bari. Sax.

Perc.

A.

Perc. Organ

S. Bass

Lead 8

8

Bari. Sax.

Perc.

A.

Perc. Organ

S. Bass

Lead 8

10

Bari. Sax.

Perc.

A.

Perc. Organ

S. Bass

Lead 8

12

Bari. Sax.

Perc.

A.

Perc. Organ

S. Bass

Lead 8

14

Bari. Sax.

Perc.

A.

Perc. Organ

S. Bass

Lead 8

16

Bari. Sax.

Perc.

A.

Perc. Organ

S. Bass

Lead 8

18

Bari. Sax.

Perc.

A.

Perc. Organ

S. Bass

Lead 8

20

Bari. Sax.

Perc.

A.

Perc. Organ

S. Bass

Lead 8

22

Bari. Sax.

Tbn.

Perc.

Perc. Organ

S. Bass

24

Tbn.

Perc.

Perc. Organ

S. Bass

26

Tbn.

Perc.

Perc. Organ

S. Bass

28

Tbn.

Perc.

Perc. Organ

S. Bass

30

Bari. Sax.

Perc.

A.

Perc. Organ

S. Bass

Lead 8

32

Bari. Sax.

Perc.

A.

Perc. Organ

S. Bass

Lead 8

34

Bari. Sax.

Perc.

A.

Perc. Organ

S. Bass

Lead 8

36

Bari. Sax.

Perc.

A.

Perc. Organ

S. Bass

Lead 8

38

Bari. Sax.

Tbn.

Perc.

Perc. Organ

S. Bass

40

Tbn.

Perc.

Perc. Organ

S. Bass

42

Tbn.

Perc.

Perc. Organ

S. Bass

44

Tbn.

Perc.

Perc. Organ

S. Bass

46

Tbn.

Perc.

48

Tbn.

Perc.

50

Tbn.

Perc.

52

Tbn.

Perc.

54

Bari. Sax.

Perc.

A.

Lead 8

56

Bari. Sax.

Perc.

A.

Lead 8

58

Bari. Sax.

Perc.

A.

Perc. Organ

S. Bass

Lead 8

60

Bari. Sax.

Perc.

A.

Perc. Organ

S. Bass

Lead 8

62

Bari. Sax.

Perc.

A.

Perc. Organ

S. Bass

Lead 8

64

Bari. Sax.

Perc.

A.

Perc. Organ

S. Bass

Lead 8

66

Bari. Sax.

Perc.

A.

Perc. Organ

S. Bass

Lead 8

Vla.

68

Bari. Sax.

Perc.

A.

Perc. Organ

S. Bass

Lead 8

Vla.

70

Bari. Sax.

Perc.

A.

Perc. Organ

S. Bass

Lead 8

Vla.

72

74

76

Bari. Sax.

Tbn.

Perc.

Perc. Organ

S. Bass

78

Bari. Sax.

Tbn.

Perc.

Perc. Organ

S. Bass

80

82

84

Bari. Sax.

Perc.

A.

Perc. Organ

S. Bass

Lead 8

Vla.

Bari. Sax.

Perc.

A.

Perc. Organ

S. Bass

Lead 8

Vla.

88

90

93

Bari. Sax.

Perc.

A.

Perc. Organ

S. Bass

Lead 8

95

Bari. Sax.

Perc.

A.

Perc. Organ

S. Bass

Lead 8

97

Bari. Sax.

Perc.

A.

Perc. Organ

S. Bass

Lead 8

99

Bari. Sax.

Perc.

A.

Perc. Organ

S. Bass

Lead 8

101

Bari. Sax.

Perc.

A.

Perc. Organ

S. Bass

Lead 8

103

Bari. Sax.

Perc.

A.

Perc. Organ

S. Bass

Lead 8

105

Bari. Sax.

Perc.

A.

Perc. Organ

S. Bass

Lead 8

107

Bari. Sax.

Perc.

A.

Perc. Organ

S. Bass

Lead 8

109

Bari. Sax.

Tbn.

Perc.

A.

Perc. Organ

S. Bass

Lead 8

111

Bari. Sax.

Tbn.

Perc.

Perc. Organ

S. Bass

113

Bari. Sax.

Tbn.

Perc.

Perc. Organ

S. Bass

115

Bari. Sax.

Tbn.

Perc.

Perc. Organ

S. Bass

117

Bari. Sax.

Tbn.

Perc.

A.

Perc. Organ

S. Bass

Lead 8

119

Bari. Sax.

Perc.

A.

Perc. Organ

S. Bass

Lead 8

121

Bari. Sax.

Perc.

A.

Perc. Organ

S. Bass

Lead 8

123

Bari. Sax.

Perc.

A.

Perc. Organ

S. Bass

Lead 8

Detailed description of the musical score: The score is for page 32, measures 123-125. It consists of six staves. The top staff is for Bari. Sax. (Bari. Sax.), the second for Perc. (Perc.), the third for A. (A.), the fourth for Perc. Organ (Perc. Organ), the fifth for S. Bass (S. Bass), and the bottom for Lead 8 (Lead 8). The Perc. Organ and S. Bass parts are written in G major and 4/4 time. The Perc. part features a complex rhythmic pattern with accents and slurs. The Bari. Sax. and A. parts have sparse notes with rests. The Lead 8 part has a melodic line with slurs and accents.

124

# Baritone Saxophone

♩ = 120,000000

7

13

19 **7**

30

36 **15**

55

61

67

73

V.S.

# Trombone

♩ = 120,000000

21

24

27

30

8

40

43

46

49

52

20

74

77

80

110

113

116

# Percussion

♩ = 120,000000  
PUSHTHEF

4

7

11

14

16

18

20

22

24

V.S.

Percussion

Percussion

V.S.

Percussion

89

92

95

97

99

101

103

105

107

109

V.S.

Percussion

111

113

115

117

119

121

123

Alto

♩ = 120,000000

65

68

72

8

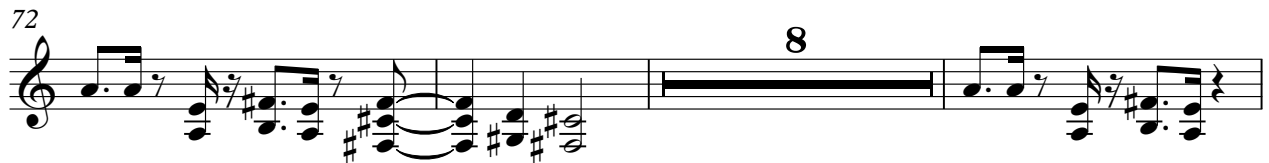

83

86

89

35

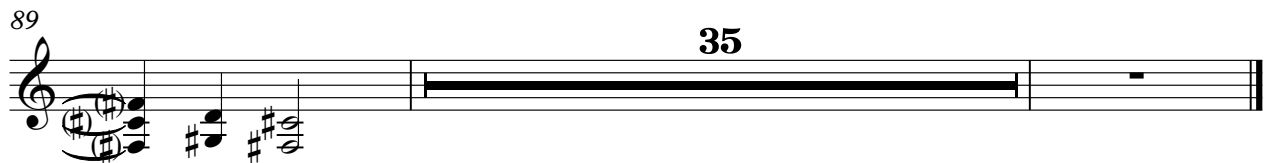

Alto

♩ = 120,000000

2

Alto

90

95

100

105

110

121

# Percussive Organ

♩ = 120,000000

V.S.

75

78

81

84

87

94

97

100

103

106

V.S.

Percussive Organ

109

112

115

118

121

123

Synth Bass

♩ = 120,000000

5

9

13

17

21

25

29

33

37

41

V.S.

45

**12**

60

63

66

69

72

75

78

81

84

87

94

98

102

106

110

114

118

122

124

# Lead 8 (Bass + Lead)

♩ = 120,000000

5

8

11

14

17

20

31

34

36

Lead 8 (Bass + Lead)

54

57

60

63

66

70

74

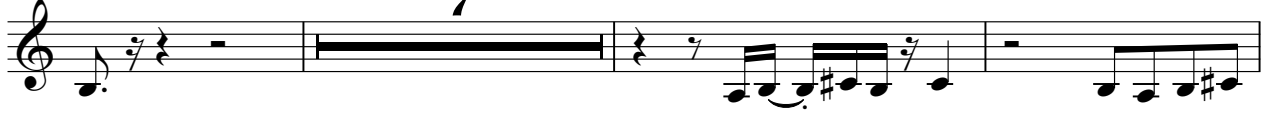

84

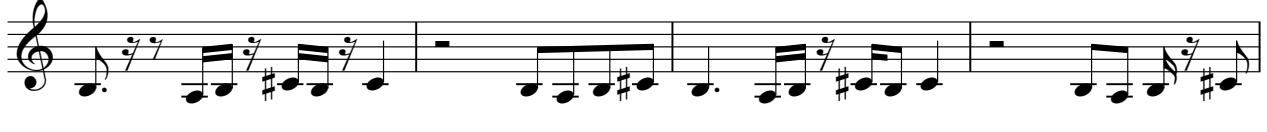

88

92

95

98

101

104

107

110

120

123

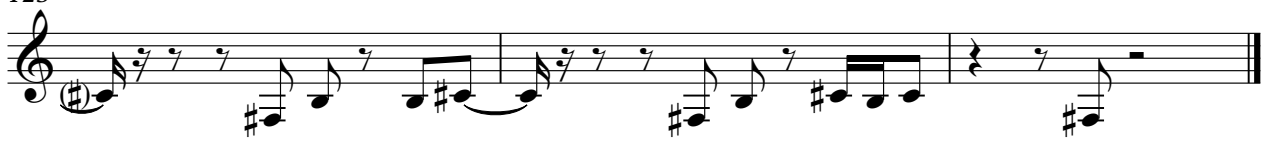

# Viola

♩ = 120,000000

**65**

**68**

**72**

**8**

**83**

**87**

**89**

**35**
