

Nightwish - Stargazers

♩ = 136,000153

Power drums

Guitar Solo

Overdrive guitar -1

Bass

Synt solo

Vocals

Choir

Orchestra hit

Power drums

Overdrive guitar -1

Bass

Choir

Orchestra hit

Copyright © 1999 by Aarni Sojakka
All Rights Reserved

5 ♩ = 136,000153

Power drums

Guitar Solo

Overdrive guitar -1

Bass

Synt solo

Vocals

Choir

Orchestra hit

7

Power drums

Overdrive guitar -1

Bass

Choir

Orchestra hit

9

Power drums

Guitar Solo

Overdrive guitar -1

Bass

Synt solo

Choir

11

Power drums

Guitar Solo

Overdrive guitar -1

Bass

Synt solo

Choir

13

Power drums

Guitar Solo

Overdrive guitar -1

Bass

Synt solo

Choir

Orchestra hit

Guitar tabs for Overdrive guitar -1:

T	3	3	3	3	3	3	3	0	0	0	0	0	0	0	0	4	4	4	4	4	4	4	1	1	1	1	1	1
A	0	0	0	0	0	0	0	0	0	0	0	0	0	0	0	6	6	6	6	6	6	6	3	3	3	3	3	3
B								3	3	3	3	3	3	3														

15

Power drums

Overdrive guitar -1

Bass

Choir

Orchestra hit

Guitar tabs for Overdrive guitar -1:

T																3	3	3	3	3	3	1	1					
A																0	0	0	0	0	0	0	1	1				
B																3	3	3	3	3	3	3	1	1				

17

Power drums

Overdrive guitar -1

Bass

Choir

Orchestra hit

19

Power drums

Overdrive guitar -1

Bass

Choir

Orchestra hit

21

Power drums

Overdrive guitar -1

Bass

Choir

Orchestra hit

23

Power drums

Guitar Solo

Overdrive guitar -1

Bass

Choir

3

0
3

3
1

25

Power drums

Guitar Solo

Overdrive guitar -1

Bass

Choir

6

3
1

3
1

0
3

27

Power drums

Guitar Solo

Overdrive guitar -1

Bass

Choir

3

0
3

3
1

29

Power drums

Guitar Solo

Overdrive guitar -1

Bass

Vocals

Choir

31

Power drums

Overdrive guitar -1

Bass

Vocals

Choir

33

Power drums

Overdrive guitar -1

Bass

Vocals

Choir

35

Power drums

Overdrive guitar -1

Bass

Vocals

Choir

37

Power drums

Overdrive guitar -1

Bass

Vocals

Choir

Detailed description of the musical score: The score is divided into three systems, each corresponding to a measure number (33, 35, 37). Each system contains five staves: Power drums, Overdrive guitar -1, Bass, Vocals, and Choir. The guitar staves include tablature with fret numbers and pickup selector positions (T, A, B). The bass staves show a consistent eighth-note pattern. The vocal staves feature melodic lines with various accidentals and triplets. The choir staves are mostly empty, with some chordal symbols (e.g., b6, b7, b9) indicating accompaniment. Measure 33 starts with a treble clef and a key signature of one flat. Measure 35 starts with a treble clef and a key signature of one sharp. Measure 37 starts with a treble clef and a key signature of one flat. The drums are represented by a standard drum set notation.

39

Power drums

Overdrive guitar -1

Bass

Vocals

Choir

41

Power drums

Overdrive guitar -1

Bass

Vocals

Choir

43

Power drums

Overdrive guitar -1

Bass

Vocals

Choir

45

Power drums

Guitar Solo

Overdrive guitar -1

Bass

Vocals

Choir

47

Power drums

Guitar Solo

Overdrive guitar -1

Bass

Choir

49

Power drums

Guitar Solo

Overdrive guitar -1

Bass

Choir

51

Power drums

Guitar Solo

Overdrive guitar -1

Bass

Choir

53

Power drums

Guitar Solo

Overdrive guitar -1

Bass

Vocals

Choir

- **Vocals:** Includes notes with a flat (b) and a quarter rest.

61

Power drums

Overdrive guitar -1

Bass

Vocals

Choir

63

Power drums

Overdrive guitar -1

Bass

Vocals

Choir

65

Power drums

Overdrive guitar -1

Bass

Vocals

Choir

67

Power drums

Overdrive guitar -1

Bass

Vocals

Choir

69

Power drums

Guitar Solo

Overdrive guitar -1

Bass

Choir

71

Power drums

Guitar Solo

Overdrive guitar -1

Bass

Choir

73

Power drums

Guitar Solo

Overdrive guitar -1

Bass

Choir

75

Power drums

Guitar Solo

Overdrive guitar -1

Bass

Synt solo

Vocals

Choir

Orchestra hit

88

Power drums

Overdrive guitar -1

Bass

Synt solo

Choir

91

Power drums

Overdrive guitar -1

Bass

Synt solo

Vocals

Choir

94

Power drums

Overdrive guitar -1

Bass

Vocals

97

Power drums

Overdrive guitar -1

Bass

Vocals

100

Power drums

Overdrive guitar -1

Bass

Vocals

103

Power drums

Guitar Solo

Overdrive guitar -1

Bass

Synt solo

Choir

106

Power drums

Guitar Solo

Overdrive guitar -1

Bass

Choir

108

Power drums

Guitar Solo

Overdrive guitar -1

Bass

Synt solo

Vocals

Choir

111

Power drums

Overdrive guitar -1

Bass

Synt solo

Vocals

114

Power drums

Guitar Solo

Overdrive guitar -1

Bass

Synt solo

Vocals

127

Power drums

Overdrive guitar -1

Bass

Vocals

Choir

129

Power drums

Overdrive guitar -1

Bass

Vocals

Choir

131

Power drums

Overdrive guitar -1

Bass

Vocals

Choir

133

Power drums

Overdrive guitar -1

Bass

Vocals

Choir

135

Power drums

Overdrive guitar -1

Bass

Vocals

Choir

137

Power drums

Overdrive guitar -1

Bass

Vocals

Choir

139

Power drums

Overdrive guitar -1

Bass

Vocals

Choir

141

Power drums

Guitar Solo

Overdrive guitar -1

Bass

Synt solo

Choir

143

Power drums

Guitar Solo

Overdrive guitar -1

Bass

Synt solo

Choir

Orchestra hit

Nighthwish - Stargazers

Power drums

♩ = 136,000153

5 ♩ = 136,000153

9

11

13

16

20

23

25

27

Copyright © 1999 by Aarni Sojakka
All Rights Reserved

V.S.

2

Power drums

29

32

35

38

40

42

44

46

48

50

52

55

58

61

63

65

67

69

71

73

75

80

84

87

91

95

99

103

106

108

6

Power drums

140

142

Guitar Solo

Nighthwish - Stargazers

♩ = 136,000153 ♩ = 136,000153

4 4

10

12

14 8 3

25 6 3 3

31 15 3 6

50 3 3 15

69 3 6 3

74 3 1/8 - 4/4 27

Copyright © 1999 by Aarni Sojakka
All Rights Reserved

2

Guitar Solo

104

107

117

$\text{♩} = 110,000,000$ $\text{♩} = 120,000,000$ $\text{♩} = 138,000,198$

141

143

Nighthwish - Stargazers

Overdrive guitar -1

♩ = 136,000153

E									
T	3	3	3	3	3	1	1	3	3
A	0	0	0	0	0	0	3	0	0
B									

5 ♩ = 136,000153

T	3	3	3	3	3	1	1	3	3
A	0	0	0	0	0	0	3	0	0
B									

9

T	0	0	0	0	0	0	0	1	1
A	0	0	0	0	0	0	0	3	3
B	3	3	3	3	3	3	3	3	3

12

T	0	0	0	0	0	0	0	1	1
A	0	0	0	0	0	0	0	3	3
B	3	3	3	3	3	3	3	3	3

15

T	3	3	3	3	3	1	1	3	3
A	0	0	0	0	0	0	3	0	0
B									

19

T	3	3	3	3	3	1	1	3	3
A	0	0	0	0	0	0	3	1	0
B									

24

T									
A	3	3	3	0	0	3	3	0	0
B	1	1	1	3	3	1	1	3	4

32

T	3							3	
A	1	3	3	0	0	3	3	1	0
B		1	1	3	3	4	3	1	3

38

T	0							3	
A	3	3	3	3	3	3	3	1	1
B	3	3	3	3	3	3	3	1	1

41

T	0							3	
A	3	3	3	3	3	3	3	1	1
B	3	3	3	3	3	3	3	1	1

Overdrive guitar -1

T									
A	3	1 1 1 1 1 1 1 1 0	0						
B		3 3 3 3 3 3 3 3	3 3 3 3 3 3 3 3 3 3 3 3 3 3 3 3	0		3		3	

49

T									
A	0	0	3	3	0	6	0	3	3
B	3	3	1	1	3	4	3	1	1

57

T									
A	0	0	3	0	0				
B	3	6	3	1	3	3	3	3	3

62

T									
A	3		3		0				
B	1 1 1 1 1 1 1 1 1 1 1 1 1 1 1 1	1 1 1 1 1 1 1 1 3	1 1 1 1 1 1 1 1	3	3 3 3 3 3 3 3 3 3 3 3 3 3 3 3 3				

65

T									
A	0					3	1 1 1 1 1 1 1 1 0		
B	3 3 3 3 3 3 3 3 3 3 3 3 3 3 3 3	1 1 1 1 1 1 1 1 1 1 1 1 1 1 1 1					3 3 3 3 3 3 3 3		

68

T									
A	0					0	3	0	0
B	3 3 3 3 3 3 3 3 3 3 3 3 3 3 3 3	3	1	1	3	3	1	3	3

75

T									
A	3	3				6			6
B	1	1	3	3	3	4			4

81

T									
A									
B	3 3 3 3 3 3 3 3 3 3 3 3 3 3 3 3	3 3 3 3 3 3 3 3 3 3 3 3 3 3 3 3	3						

84

T									
A	0	3 2 0	3 2 0	3 1 0					
B				5	0 0 0 0 0 0 0 0 0	0 0 0 0 0 0 0 0 0	0 0 0 0 0 0 0 0 0	0 0 0 0 0 0 0 0 0	

88

T									
A		2	3	2	3				
B	0 0 0 0 0 0 0 0	0	1	0	1	3 3 3 3 3 3 3 3 3 3 3 3 3 3 3 3			

4 125

Overdrive guitar -1

T	0		3
A	3 3 3 3 3 3 3 3 3 3 3 3 3 3 3 3	3	1 1 1 1 1 1 1 1 1 1 1 1 1 1 1 1
B			1 1 1 1 1 1 1 3 1 1 1 1 1 1 1

128

T	0	0	3
A	3 3 3 3 3 3 3 3 3 3 3 3 3 3 3 3	3 3 3 3 3 3 3 3 3 3 3 3 3 3 3 3	1 1 1 1 1 1 1 1 1 1 1 1 1 1 1 1
B			

131

T	3	0	2
A	1 1 1 1 1 1 1 0	3 3 3 3 3 3 3 4 4 4 4 4 4 4 4	0 0 0 0 0 0 0 0 0 0 0 0 0 0 0 0
B	3 3 3 3 3 3 3 3		

134

T	0	1	2
A	3 3 3 3 3 3 3 3 3 3 3 3 3 3 3 3	3 3 3 3 3 3 3 0 3 3 3 3 3 3 3	0 0 0 0 0 0 0 0 2 0 0 0 0 0 0 0
B			

137

T	2	0	1
A	0 0 0 0 0 0 0 0 0 0 0 0 0 0 0 0	3 3 3 3 3 3 3 3 3 3 3 3 3 3 3 3	3 3 3 3 3 3 3 2 0 0 0 0 0 0 0
B			

140

T	2	0	1
A	0 0 0 0 0 0 0 0 0 0 0 0 0 0 0 0	0 0 0 0 0 0 0 0 1 1 1 1 1 1 1 1	
B		3 3 3 3 3 3 3 3	3 3 3 3 3 3 3 3

142

T	3 3 3 3 3 3 3	4 4 4 4 4 4 4 1 1 1 1 1 1 1	3
A	0 0 0 0 0 0 0	6 6 6 6 6 6 6 3 3 3 3 3 3 3	0
B	3 3 3 3 3 3 3		0

Nighthwish - Stargazers

Bass

♩ = 136,000153

5 ♩ = 136,000153

9

12

15

20

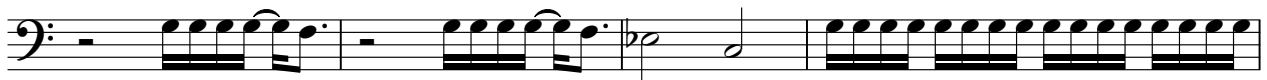

24

26

28

30

2

Bass

32

34

36

39

42

45

48

50

52

54

56

58

60

63

66

69

71

73

75

80

84

88

92

95

98

102

106

111

118 ♯ = 100,000007 ♯ = 120,000000 ♯ = 138,000198

126

129

132

135

138

141

143

Nighthwish - Stargazers

Synt solo

Copyright © 1999 by Aarni Sojakka
All Rights Reserved

Nighthwish - Stargazers

Vocals

♩ = 136,000153 ♩ = 136,000153

4 25

32

37

43 7

55

60

66 7

78

82 8

Copyright © 1999 by Aarni Sojakka
All Rights Reserved

Nighthwish - Stargazers

Choir

♩ = 136,000153

3 136,000153

6

9

15

17

20

24

32

40

Copyright © 1999 by Aarni Sojanta
All Rights Reserved

V.S.

48

56

63

71

79

93

119

127

135

141

♩ = 120,000000

♩ = 138,000198

