

Nigthwish - Wishmaster

♩ = 175,000076

Drums

Guitar Harmonics

Distortion guitar

E						
B						
G	0	0		0	0	
D			3	3		3
A	3	3	1	1	6	1
E					4	
A						

Bass

Soprano I

Tenor

Soprano II

♩ = 175,000076

Strings

6

Drums

Distortion guitar

Bass

Soprano I

Tenor

Soprano II

keyboard

Strings

9

Drums

Distortion guitar

Bass

Soprano I

Tenor

Soprano II

keyboard

Strings

15

Drums

Distortion guitar

Bass

Soprano I

Tenor

Soprano II

keyboard

Strings

18

Drums

Distortion guitar

Bass

Soprano I

Strings

21

Drums

Distortion guitar

Bass

Soprano I

24

Drums

Distortion guitar

Bass

Soprano I

27

Drums

Distortion guitar

Bass

Organ

Soprano I

30 7

Drums

Distortion guitar

Bass

Organ

Soprano I

33

Drums

Distortion guitar

Bass

Organ

Soprano I

36

Drums

Distortion guitar

Bass

Organ

Soprano I

39

Drums

Guitar Harmonics

Distortion guitar

Bass

Organ

Soprano I

42

Drums

Distortion guitar

Bass

Organ

Soprano I

Strings

45

Drums

Distortion guitar

Bass

Soprano I

Tenor

Soprano II

keyboard

Strings

47

Drums

Distortion guitar

Bass

Soprano I

Tenor

Soprano II

keyboard

49

Drums

Distortion guitar

Bass

Soprano I

Tenor

Soprano II

keyboard

51

Drums

Distortion guitar

Bass

Soprano I

Tenor

Soprano II

keyboard

53

Drums

Distortion guitar

Bass

Soprano I

Tenor

Soprano II

keyboard

Strings

56

Drums

Distortion guitar

Bass

Soprano I

Strings

59

Drums

Distortion guitar

Bass

Soprano I

62

Drums

Distortion guitar

Bass

Soprano I

65

Drums

Distortion guitar

Bass

Organ

Soprano I

68

Drums

Distortion guitar

Bass

Organ

Soprano I

71

Drums

Distortion guitar

Bass

Organ

Soprano I

74

Drums

Distortion guitar

Bass

Organ

Soprano I

77

Drums

Guitar Harmonics

Distortion guitar

Bass

Organ

Soprano I

79

Drums

Distortion guitar

Bass

Organ

Soprano I

Strings

82

Drums

Distortion guitar

Bass

Soprano I

Tenor

Soprano II

keyboard

Strings

84

Drums

Distortion guitar

Bass

Soprano I

Tenor

Soprano II

keyboard

Strings

86

Drums

Distortion guitar

Bass

Soprano I

Tenor

Soprano II

keyboard

Strings

88

The musical score for page 88 consists of the following parts:

- Distortion guitar:** A guitar part with a tab system. The strings are labeled T (Treble), A (Acoustic), and B (Bass). The fret numbers are: T (0, 1, 1), A (3, 3, 3), B (3, 3, 3, 6, 4).
- Bass:** A bass line with a melodic pattern using triplets.
- Soprano I:** A vocal line with a melodic pattern.
- Tenor:** A vocal line with a melodic pattern.
- Soprano II:** A vocal line with a melodic pattern.
- keyboard:** A keyboard part with a complex melodic pattern using triplets.
- Strings:** A string section part with a melodic pattern.

92

94

96

98

Drums

Distortion guitar

Bass

Soprano I

Tenor

Soprano II

keyboard

Strings

101

Drums

Dist. guitar II

Distortion guitar

Dist Guitar III

Bass

Strings

104

Drums

Dist. guitar II

Distortion guitar

Dist Guitar III

Bass

106

Drums

Dist. guitar II

Distortion guitar

Dist Guitar III

Bass

108

Drums

Dist. guitar II

Distortion guitar

Dist Guitar III

Bass

110

Drums

Dist. guitar II

Distortion guitar

Dist Guitar III

Bass

pad warm

Double bar line

112

Drums

Dist. guitar II

Distortion guitar

Bass

pad warm

Double bar line

114

Drums

Dist. guitar II

Distortion guitar

Bass

pad warm

116

Drums

Dist. guitar II

Distortion guitar

Dist Guitar III

Bass

Harpsichord

pad warm

119

Drums

Dist. guitar II

Distortion guitar

Dist Guitar III

Bass

Harpsichord

121 *27

Drums

Dist. guitar II

Distortion guitar

Dist Guitar III

Bass

Harpischord

123

Drums

Dist. guitar II

Distortion guitar

Dist Guitar III

Bass

Harpischord

125

Drums

Dist. guitar II

Distortion guitar

Dist. Guitar III

Bass

Choir Ahhs

Harpsichord

Soprano I

Soprano II

128

Drums

Distortion guitar

Bass

Choir Ahhs

Soprano I

Soprano II

131

Drums

Distortion guitar

Bass

Choir Ahhs

Soprano I

Soprano II

134

Drums

Distortion guitar

Bass

Choir Ahhs

Soprano I

Soprano II

136

Drums

Distortion guitar

Bass

Choir Ahhs

Soprano I

Soprano II

138

Drums

Distortion guitar

Bass

Choir Ahhs

Soprano I

Soprano II

140

Drums

Distortion guitr

Bass

Choir Ahhs

Soprano I

Soprano II

142

Drums

Distortion guitr

Dist Guitar III

Bass

Choir Ahhs

Organ

Soprano I

Soprano II

Strings

145

Drums

Distortion guitar

Dist Guitar III

Bass

Organ

148

Drums

Dist. guitar II

Distortion guitar

Dist Guitar III

Bass

Organ

151

Drums

Dist. guitar II

Distortion guitar

Dist Guitar III

Bass

Organ

154

Drums

Dist. guitar II

Guitar Harmonics

Dist Guitar III

Bass

Organ

156

Drums

Dist. guitar II

Distortion guitar

Dist Guitar III

Bass

Organ

158

Drums

Guitar Harmonics

Distortion guitar

Dist Guitar III

Bass

Organ

Strings

161 

Drums 

Dist. guitar II 

Guitar Harmonics 

Distortion guitar 

Dist Guitar III 

Bass 

Soprano I 

Tenor 

Soprano II 

keyboard 

Strings 

163

167

Drums

Dist. guitar II

Bass

Soprano I

Tenor

Soprano II

keyboard

Strings

169 39

Drums

Dist. guitar II

Bass

Soprano I

Tenor

Soprano II

keyboard

Strings

171

Drums

Dist. guitar II

Bass

Soprano I

Tenor

Soprano II

keyboard

Strings

173

175

Drums

Dist. guitar II

Bass

Soprano I

Tenor

Soprano II

keyboard

Strings

177 43

Drums

Dist. guitar II

Bass

Soprano I

Tenor

Soprano II

keyboard

Strings

179

Drums

Dist. guitar II

Bass

Soprano I

Tenor

Soprano II

keyboard

Strings

Drums

Dist. guitar II

Bass

Soprano I

Tenor

Soprano II

keyboard

Strings

183

Drums

Dist. guitar II

Bass

Soprano I

Tenor

Soprano II

keyboard

Strings

185 47

Drums

Dist. guitar II

Distortion guitar

Bass

Soprano I

Tenor

Soprano II

keyboard

Strings

Nighthwish - Wishmaster

Drums

♩ = 175,000076

7

10

13

16

20

23

26

29

31

Copyright © 2001 by Fio
All Rights Reserved

V.S.

Drums

34

37

39

41

43

46

48

50

53

57

Drums

60

63

66

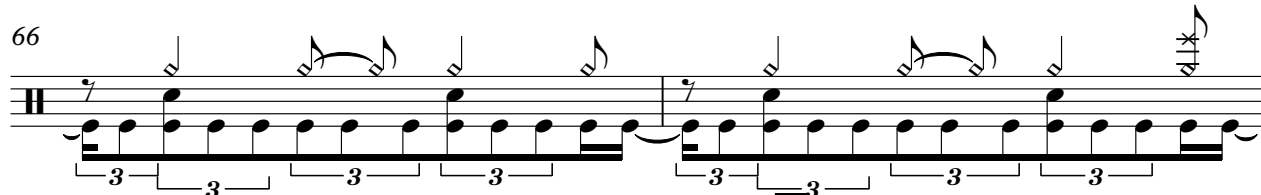

68

71

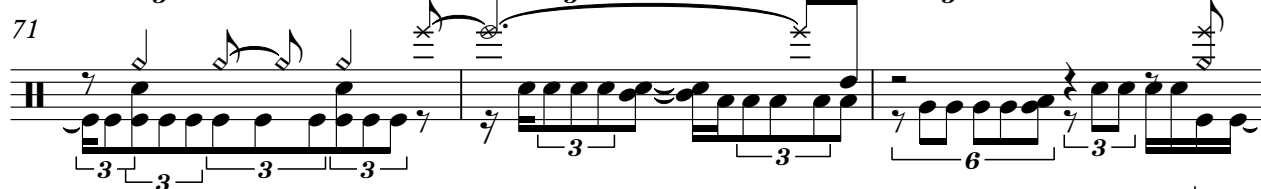

74

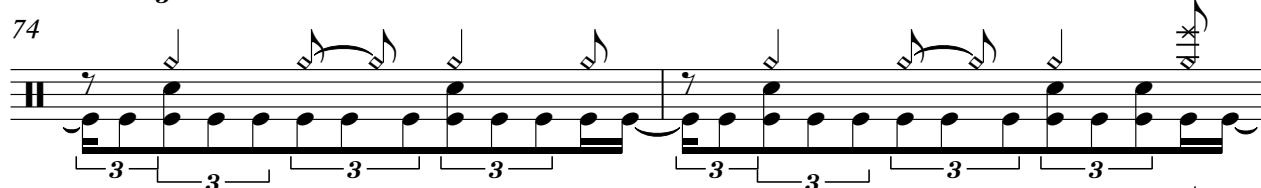

76

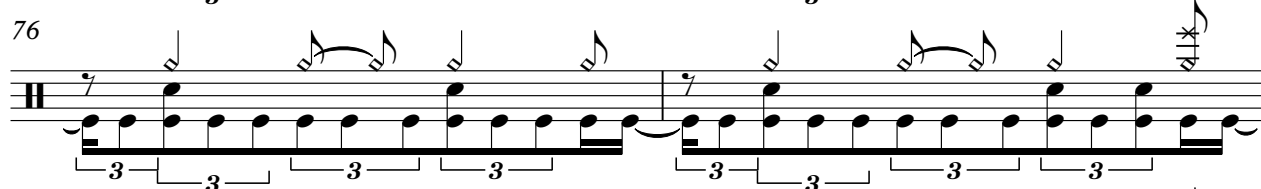

78

80

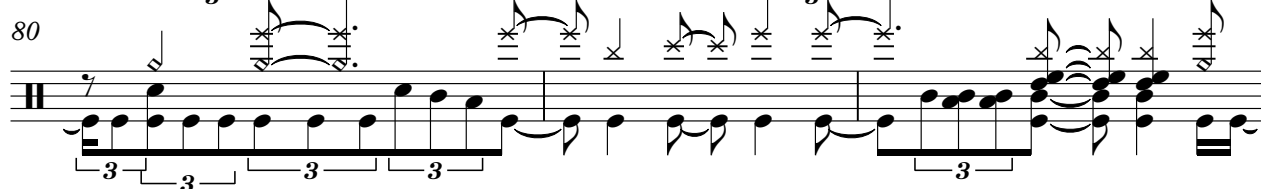

83

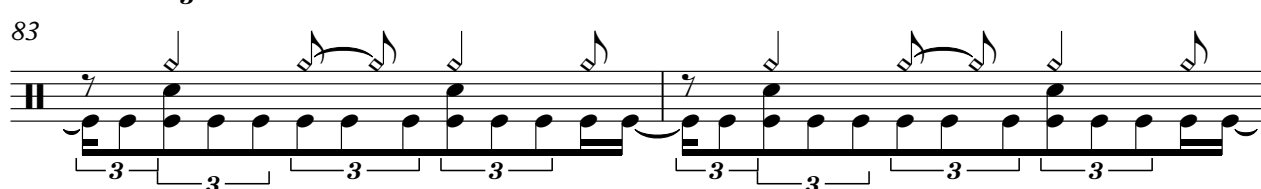

V.S.

85

87

90

93

95

98

101

104

107

110

Drums

113

115

118

121

124

127

130

133

135

137

V.S.

164

166

169

172

174

177

180

182

184

♩ = 175,000076

101

104

107

110

114

119

122

125

21

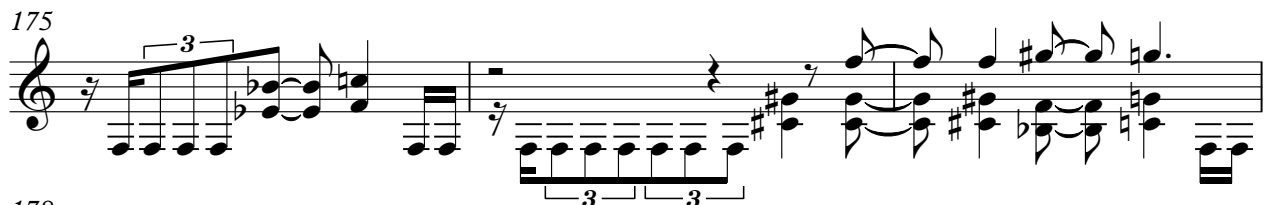
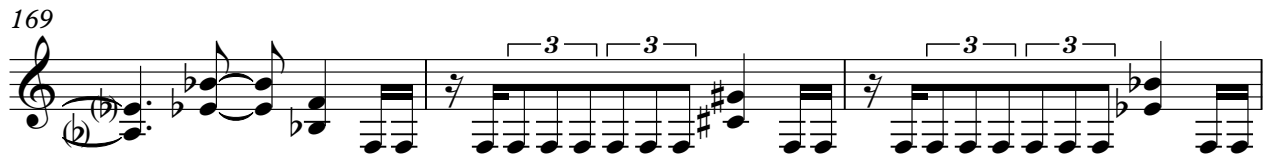
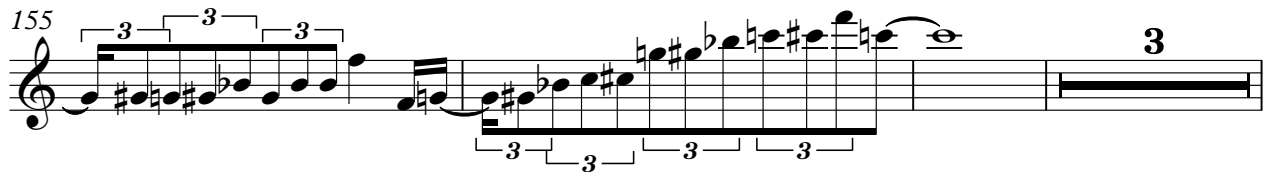

184

186

Guitar Harmonics

Nigthwish - Wishmaster

♩ = 175,000076

38 36

77

76 2

158

161

25

Nighthwish - Wishmaster

Distortion guitar

♩ = 175,000076

E					
T					
A	0 0		0 0	3 3	0 0
B	3 3	3 3	3 3	6 1 3	3 3
E		1 1		4	
A					

6

T					
A	3 3 3	0 0 0	3 3		
B	1 1 1	3 3 3	6 4	6 1 3	6 4
			4	4	1 1
					1 1 1 1 1 1 1 1 1 1 1 1

10

T					
A		3			
B	1 1 1 1 1 1 1 1 1 1	1 1	6 4	6 3 3 1	6 4
			4	4	1 1
					1 1 1 1 1 1 1 1 1 1 1 1

14

T					
A		3 3 1			
B	1 1 1 1	1 1	6 4	6 6 3 3	0 0
			4	4	1 1 3 3
					1 1 1 1 1 1 1 1 1 1 1 1

17

T	0 1 0 1 0		3 3 1 1 0 0		0 1 0 1 0
A	3 3 3 3 3 3	3	3 3 3 3 3 3	3	3 3 3 3 3 3
B					

20

T					
A		6 6 6 3 3 0		0 1 0 1 0	
B	3 3 3 3 4 4 4	1 1	3	3 3 3 3 3 3	3 3

23

T	0 1 0 1 0		3 3 0		0 1 0 1 0
A	3 3 3 3 3 3	3	3 3 3 3 3 3	3	3 3 3 3 3 3
B					

26

T					
A		3 3 1 1 0 0		0 1 0 1 0	
B	3 3 3 3	3 3	3 3 3 3 3 3	3 3	3 3 3 3 4 4 4 1 1 3 3
					1 1 1 1 1 1 1 1 1 1 1 1

29

T					
A					
B	3 1 1 1 1 1 1 1 1 1 1 1	3 3	3 6 6 3	3 3 3 3	3 3 3 3 3 3 3 3 3 3 3 3
			4 4 6		

32

T					
A		3 3 3			
B	3 1 1 1	1	3 3 3 3 3 3 3 3 3 3 3 3	6 6 3	3 3 3 1
				4 4 6	

V.S.

Distortion guitr

36

T																			
A	3		3	3															
B	1		1	1		3		3	1	1	1	1	1	1	1	1	1	1	1
																		6	6
																		3	1
																		6	

39

T							4	4											
A																			
B	1	3	1	1	4	1	1	3	4	1	3	1		1	1	1	1	3	

42

T																			
A																			
B	3	1	1	1	1	6	6	3		3	3	1	1	1	4	3		3	3
	1	1	1	1	1	4	4	1		1	1	1	1	1	2	1		1	1
							6								6	6			4
																			2

46

T																			
A	0		1	1															
B	3		3	3															

50

T																			
A	0		1	1															
B	3		3	3															

54

T																			
A	0		1		0	1		0											
B	3		3	3		3	3		3										

57

T																			
A																			
B	3	3	3	3	4	6	6	6	3	3	0								

60

T																			
A	0		1		0	1		0											
B	3		3	3		3	3		3										

63

T																			
A																			
B	3	3	3	3															

66

T																			
A																			
B	3					3	3												
	1	1	1	1	1	1	1	1	1	1	1	1	1	1	1	1	1	1	1

T									
A		3 3 3							3
B	3 1 1 1	1 1 1	3	3	3 3 3	3	3	6 6 6	3 1 1

73

T									
A		3 3 3							
B	3 1	1 1 1	3	3	3 3 3	3	3	6 6 6	3 1

76

T					4 4				
A									
B	1 3	1 1 4	1 1 3	4 1 3	1	3	3	3 3 3	3

79

T									
A						3	3		3 3
B	3 1 1 1 1 1 4	6 6 6	3	3	3 1	3 1 4	6 6 4	3	3 1 4

83

T		1 1				1 1			3 3
A	0	3 3			3 3 3	0	3 3		1 1 3
B	3	3 3			1 1 1	3	3 3	6 4	6 4 1 1

87

T		1 1				1 1			3 3
A	0	3 3			3 3 3	0	3 3		1 1 3
B	3	3 3			1 1 1	3	3 3	6 4	6 4 1 1 1 1

91

T									
A						3			
B	1 1 1 1 1 1 1 1 1	6 4	1 1	1 1 1 1 1 1 1 1	1 1	1 1 1 1 1 1 1 1	6 4	6 3 3 1	1 1

95

T									
A									
B	1 1 1 1 1 1 1 1 1	6 4	1 1	1 1 1 1	4 3 3 1	1	1	6 6 6	6 6 3 3 3 1

99

T									
A					4	4 4 4 3 1		1	1 1 4 3 4
B	3 1	3 1	3 1	3 1	3 1				

104

T									
A									
B	4 4 3 1	1 1 4 3 4	4 4 3 1	1 1 4 3	3	3 3 3 1	1	4 4 3 4 3 1 4	

V.S.

4 107

Distortion guitr

	4 4 4 3 1	1 1 1 1	4 3 4	4 4 4 3 1	1 1 1 1	4 3 4	4 4 4 3 1	1 1 1 1	4 3
T									
A									
B									

110

	3 3 3 1	4 1	4 3 4 3 1	4	4 4 3 1 6	6 6 4 3 4	4 4 3 1 6	6 3 4 6 8
T								
A								
B								

113

	8 8 8 9 11	11 11 9 8 6	6 6 8 6 4 4 3 4	4 4 3 1 6	6 6 4 3 4
T					
A					
B					

116

	4 4 3 1 6	6 3 4 6 8	8 8 8 9 11	11 11 9 8 6	6 6 8 6 4 4 1	4
T						
A						
B						

119

	4 4 4 3 1	1 1 1	4 3 4	4 4 3 1	1 1 1	4 3 4	4 4 3 1	1 1 1	4 3
T									
A									
B									

122

	3 3 3 1	4 1	4 3 4 3 1 4	4 4 4 3 1	1 1 1 1	4 3 4	4 4 4 3 1	1 1 1 1	4 3 4
T									
A									
B									

125

	4 4 4 3 1	1 1 1 1	4 3	3 3 3 1	4 1	4 3 4 3 1			0	0
T										
A										
B							3 1	3 1	3 1	3 3 3

130

T	0	0								0	0
A	3	3 6	6	6	6 3	3	3	3			
B	3	3 4	4	4	4 1	1	1	1 3	3	3 3	3

138

T	0	0						0		0	1	0 1	0
A	3	3 6	6	6	6 3	3	3 3	3	3				
B	3	3 4	4	4	4 1	1	1 1	1	1 3	3	3 3	3 3	3 3

144

				1	1	1 0	0	0	0	2 1	1	1	1 1 2 1 1	4
T														
A														
B	3	3 3	3 3	4 4	4 4	6 6	6 1	1 1						

149

Distortion guitr

5

4 4 4 6 6 6 6 6 8 8 8 8 6 6 3

T
A
B

157

3 3 4 4 1 1 13 13 13 13 13 13 9 9 3

T
A
B

10 10 1 2 3 1 10 10 1 2 3 1 10 2 2 3 10 3 6 6 4

161

24

1 1 4 8 8 8 11 11 11 13

T
A
B

3 1 1 3 5 5 5

Nighthwish - Wishmaster

Dist Guitar III

♩ = 175,000076

101

E									
T									
A									
B									
E									
A									

104

T	0			0	0					
A										0
B	3	3	3	3	3	3	3	3	3	3

107

T	0			0	0			0		
A										0
B	3	3	3	3	3	3	3	3	3	3

110

7

T	0			3	3			0		
A				1	1					0
B	3	3	3	3	3	3	3	3	3	3

120

T	0			0	0					0
A										3
B	3	3	3	3	3	3	3	3	3	3

123

T	0			0	0			0		
A										0
B	3	3	3	3	3	3	3	3	3	3

125

17

T								3	3	
A								1	1	3
B	6	4	4	4	4	4	4	4	4	4

Copyright © 2001 by Fio
All Rights Reserved

2 144

Dist Guitar III

T			
A			
B	3 1	3 1 1 1 1 1 1 3 1 1 1 1 1 1 1	3 1 1 1 1 1 1 6 6 3 1 1 1 1 1 4 4 6 1 6

147

T			
A			3 3 1 1
B	3 1 1 1 1 1 1 3 3 1 1 1 1 1 1 1 1	3 1 1 1 1 1 1 3 1	3 1 1 1 1 1 1 3 3 1 1 1 1 1 1 1 1

150

T			
A			3 3 1 1
B	3 1 1 1 1 1 1 6 6 3 1 4 4 6 1 6	3 1 1 1 1 1 1 3 3 1 1 1 1 1 1 1	3 1 1 1 1 1 1 3 1

153

T			
A			
B	3 1 1 1 1 1 1 3 3 1 1 1 1 1 1 1 1	3 1 1 1 1 1 1 6 6 3 1 4 4 6 1 6	3 1 1 1 1 1 1 3 3 1 1 1 1 1 1 1 1

156

T			
A		3 3 1 1	
B	3 1 1 1 1 1 1 3 1	3 1 1 1 1 1 1 3 3 1 1 1 1 1 1 1 1	3 1 1 1 1 1 1 6 6 3 1 4 4 6 1 6

159

T			
A			
B	3 1 1 1 1 1 1 3 3 1 1 1 1 1 1 1 1	3 1 1 1 1 1 1 3 1	3 1 4 6 6 4 3 2 6 6 2 1 6 6

161

T			
A			
B	3 1 4 4 4 3 3 4 1 1 2	26	

36

39

42

45

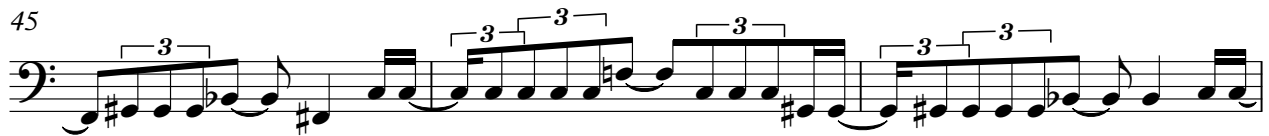

48

51

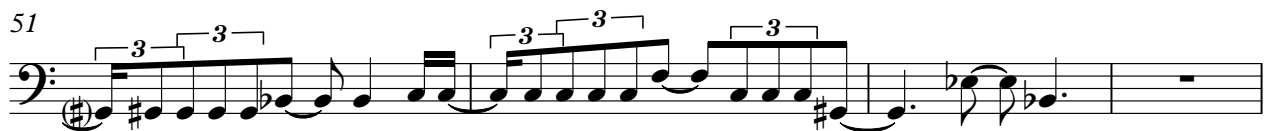

55

59

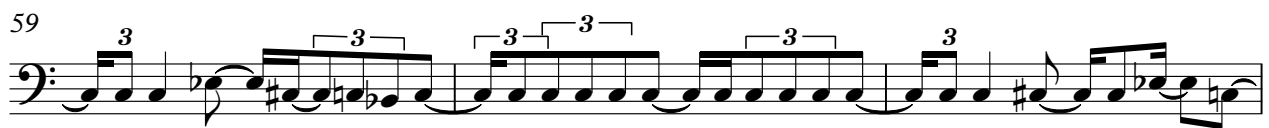

62

65

68

71

75

78

81

84

87

90

93

96

V.S.

99

102

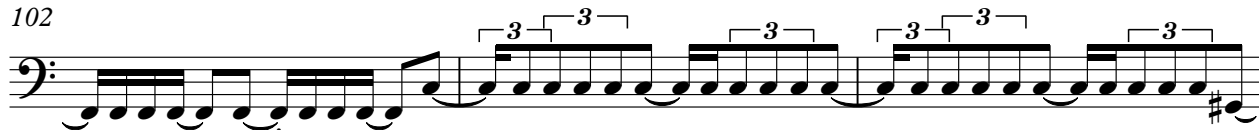

105

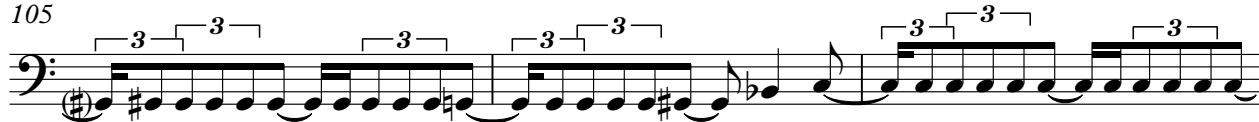

108

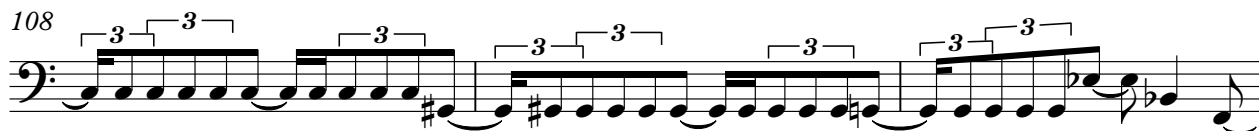

111

114

117

120

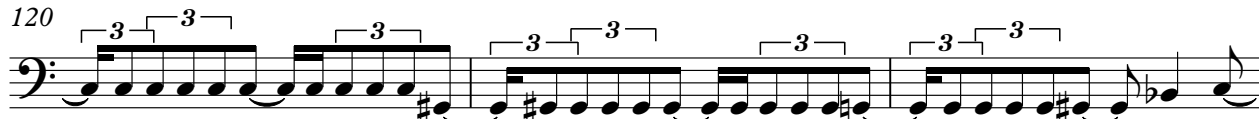

123

126

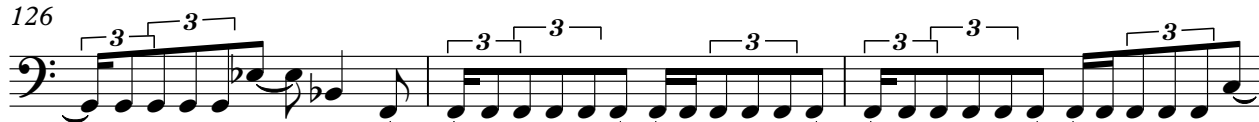

160

163

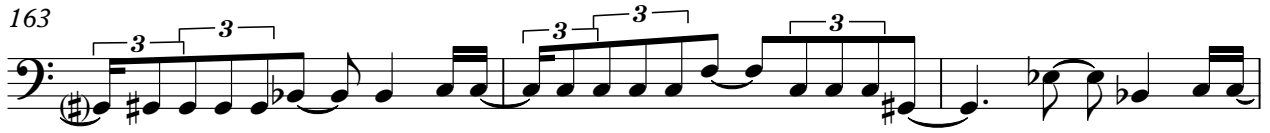

166

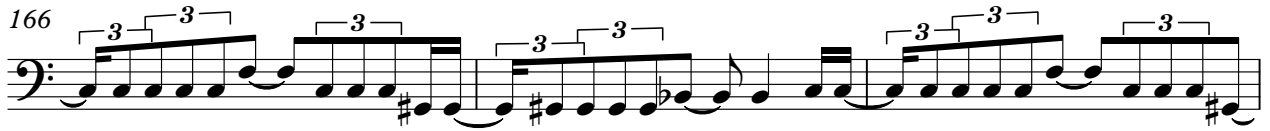

169

172

175

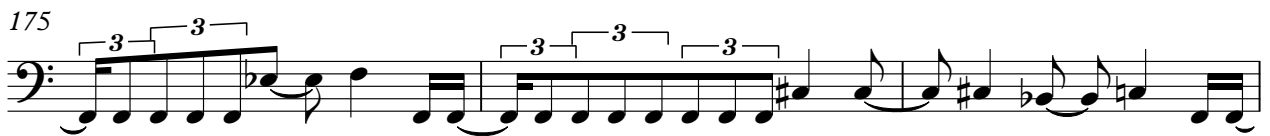

178

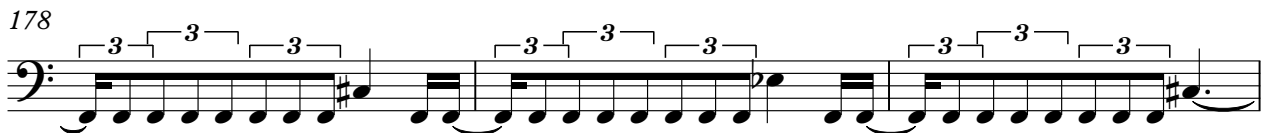

181

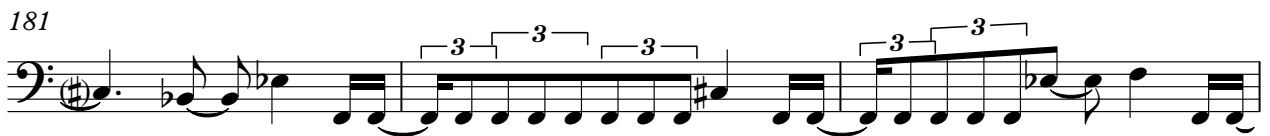

184

Choir Ahhs

Nighthwish - Wishmaster

♩ = 175,000076

125

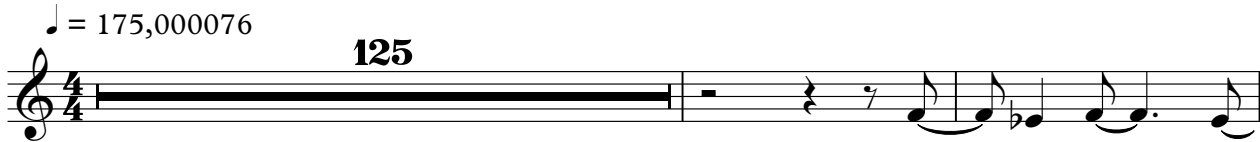

128

132

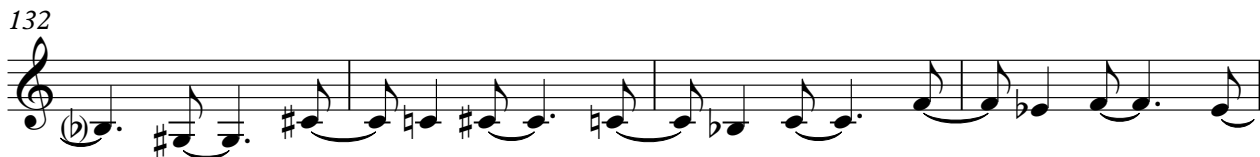

136

140

45

Copyright © 2001 by Fio
All Rights Reserved

Harpsichord

Nighthwish - Wishmaster

♩ = 175,000076

117

120

123

126

61

Copyright © 2001 by Fio
All Rights Reserved

Organ

Nighthwish - Wishmaster

♩ = 175,000076

27

32

38

44

21

70

77

63

144

151

156

28

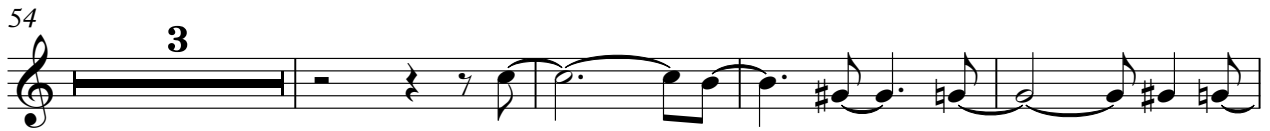

183

2

183

126

132

138

143

19

165

169

174

179

183

2

keyboard

82

168 (b)

170

173

176

179

182

184

Nighthwish - Wishmaster

Strings

♩ = 175,000076

6

11

15

20

23

46

9

23

80

85

89

93

Copyright © 2001 by Fio
All Rights Reserved

V.S.

2

Strings

97

103

39

159

164

168

172

176

180

184