

♩ = 98,000145
ABERDICH

Percussion

Jazz Guitar

Acoustic Bass

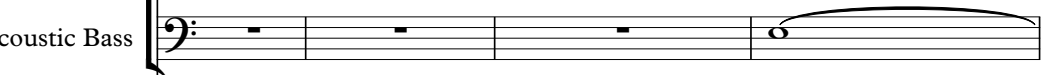

Alto

Percussive Organ

Tape Sampler Keyboard [Strings]

♩ = 98,000145

FX 5 (Brightness)

Solo

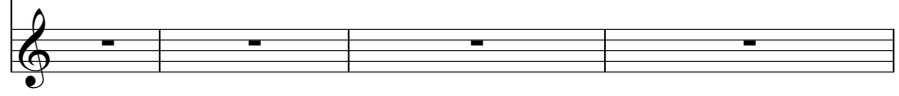

5

Perc.

J. Gtr.

A. Bass

A.

FX 5

Solo

8

Perc.

J. Gtr.

A. Bass

FX 5

Solo

11

Perc.

J. Gtr.

A. Bass

FX 5

Solo

14

Perc.

J. Gtr.

A. Bass

A.

FX 5

Solo

17

Perc.

J. Gtr.

A. Bass

Perc. Organ

FX 5

Solo

20

Perc.

J. Gtr.

A. Bass

Perc. Organ

FX 5

Solo

23

26

29

Perc.

J. Gtr.

A. Bass

A.

Perc. Organ

Tape Smp. Str

FX 5

Solo

32

Perc.

J. Gtr.

A. Bass

A.

Tape Smp. Str

FX 5

35

Perc.

J. Gtr.

A. Bass

A.

Tape Smp. Str

FX 5

38

Perc.

J. Gtr.

A. Bass

A.

Tape Smp. Str

FX 5

41

Perc.

J. Gtr.

A. Bass

A.

Perc. Organ

FX 5

Solo

44

Perc.

J. Gtr.

A. Bass

Perc. Organ

FX 5

Solo

47

49

52

Perc.

J. Gtr.

A. Bass

A.

Perc. Organ

Tape Smp. Str

FX 5

Solo

55

Perc.

J. Gtr.

A. Bass

A.

Tape Smp. Str

FX 5

58

Perc.

J. Gtr.

A. Bass

A.

Tape Smp. Str

FX 5

61

Perc.

J. Gtr.

A. Bass

A.

Tape Smp. Str

FX 5

64

67

70

Perc.

J. Gtr.

A. Bass

Perc. Organ

FX 5

Solo

73

Perc.

J. Gtr.

A. Bass

A.

Perc. Organ

FX 5

Solo

76

Perc.

J. Gtr.

A. Bass

A.

Perc. Organ

FX 5

Solo

79

Perc.

J. Gtr.

A. Bass

A.

Perc. Organ

Tape Smp. Str

FX 5

Solo

Percussion

♩ = 98,000145
ABERDICH

3

7

11

15

19

23

27

31

35

39

V.S.

Percussion

43

47

51

55

59

63

67

71

75

78

Jazz Guitar

♩ = 98,000145

5

8

11

14

17

20

23

26

29

V.S.

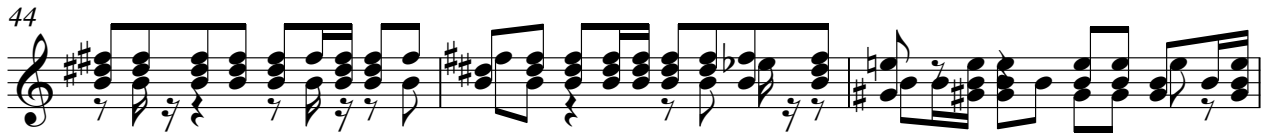
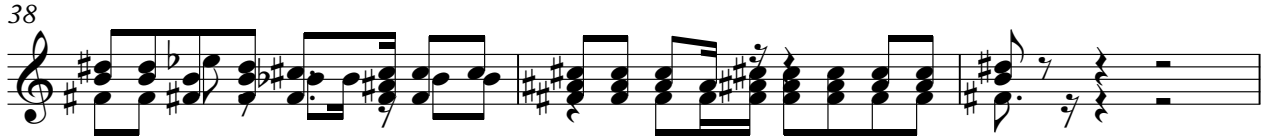
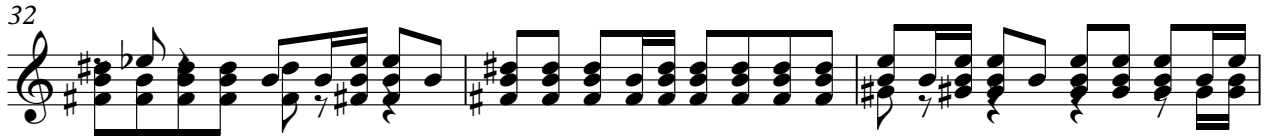

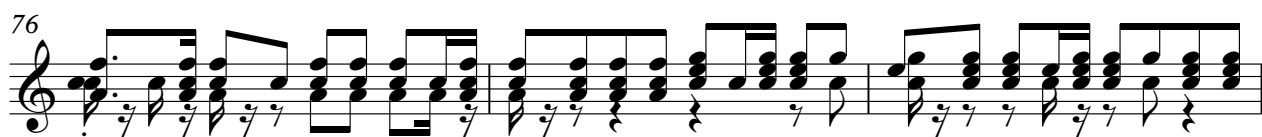
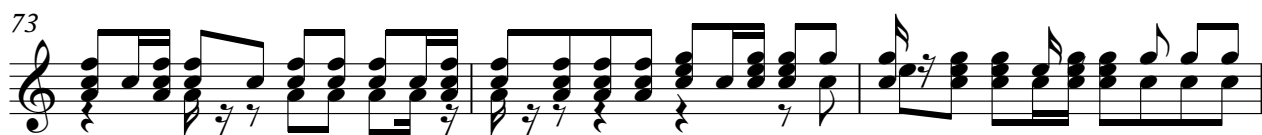
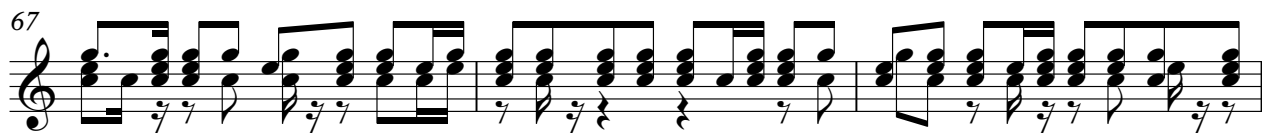

55

59

63

68

74

78

Alto

♩ = 98,000145

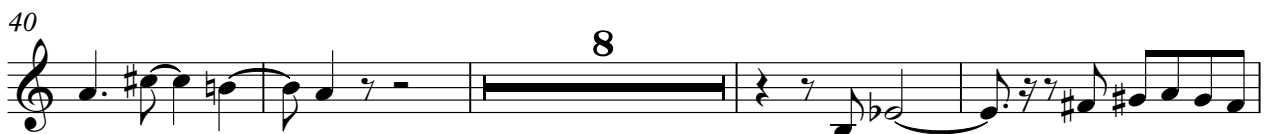

2

Alto

74

78

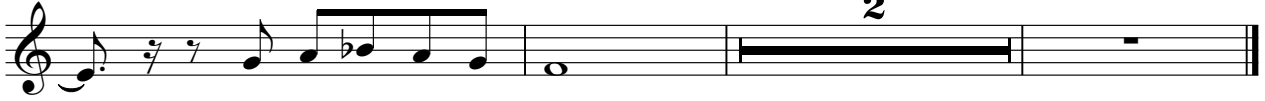

Percussive Organ

♩ = 98,000145

16

23

30

11

47

54

11

71

77

Tape Sampler Keyboard [Strings]

♩ = 98,000145 **29**

35

41 **13**

60

64 **17**

52

57

62

67

72

76

2

Solo

♩ = 98,000145

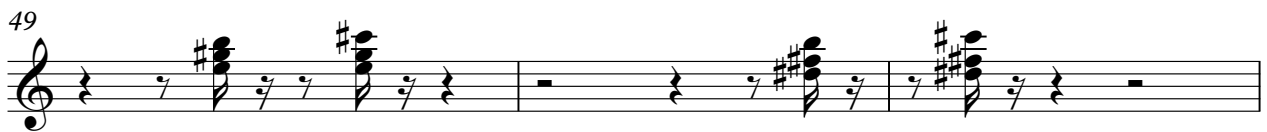
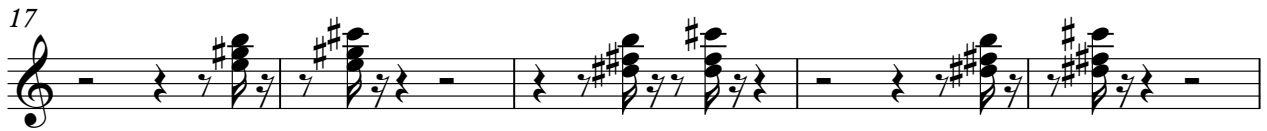

2

Solo

65

70

75

79

