

Nina & Mike - Fahrende Musikanten

♩ = 133,002304

MELODY

DRUMS

STEEL GTR

FINGERDBAS

CHOIR AAHS

BRIGHTNESS

♩ = 133,002304

STRINGS

STRINGS

5

MELODY

DRUMS

STEEL GTR

FINGERDBAS

CHOIR AAHS

BRIGHTNESS

STRINGS

8

MELODY

DRUMS

STEEL GTR

FINGERDBAS

CHOIR AAHS

BRIGHTNESS

STRINGS

11

MELODY

DRUMS

STEEL GTR

FINGERDBAS

CHOIR AAHS

STRINGS

14

MELODY
DRUMS
STEEL GTR
FINGERDBAS
CHOIR AAHS
BRIGHTNESS
STRINGS

17

MELODY
DRUMS
STEEL GTR
FINGERDBAS
CHOIR AAHS
STRINGS

19

MELODY

DRUMS

STEEL GTR

FINGERDBAS

STRINGS

21

MELODY

DRUMS

STEEL GTR

FINGERDBAS

CHOIR AAHS

STRINGS

23

MELODY

DRUMS

STEEL GTR

FINGERDBAS

STRINGS

25

MELODY

DRUMS

STEEL GTR

FINGERDBAS

CHOIR AAHS

STRINGS

27

MELODY

DRUMS

STEEL GTR

FINGERDBAS

STRINGS

29

MELODY

DRUMS

STEEL GTR

FINGERDBAS

CHOIR AAHS

STRINGS

31

MELODY

DRUMS

STEEL GTR

FINGERDBAS

STRINGS

33

DRUMS

STEEL GTR

FINGERDBAS

CHOIR AAHS

STRINGS

35

37

MELODY

DRUMS

STEEL GTR

FINGERDBAS

CHOIR AAHS

BRIGHTNESS

STRINGS

39

MELODY

DRUMS

STEEL GTR

FINGERDBAS

CHOIR AAHS

BRIGHTNESS

STRINGS

41

MELODY

DRUMS

STEEL GTR

FINGERDBAS

CHOIR AAHS

STRINGS

43

MELODY

DRUMS

STEEL GTR

FINGERDBAS

CHOIR AAHS

BRIGHTNESS

STRINGS

45

MELODY

DRUMS

STEEL GTR

FINGERDBAS

CHOIR AAHS

BRIGHTNESS

STRINGS

47

MELODY

DRUMS

STEEL GTR

FINGERDBAS

CHOIR AAHS

BRIGHTNESS

STRINGS

49

MELODY

DRUMS

STEEL GTR

FINGERDBAS

CHOIR AAHS

STRINGS

51

MELODY

DRUMS

STEEL GTR

FINGERDBAS

CHOIR AAHS

STRINGS

53

MELODY

DRUMS

STEEL GTR

FINGERDBAS

CHOIR AAHS

STRINGS

55

MELODY

DRUMS

STEEL GTR

FINGERDBAS

CHOIR AAHS

BRIGHTNESS

STRINGS

57

MELODY

DRUMS

STEEL GTR

FINGERDBAS

CHOIR AAHS

STRINGS

59

MELODY

DRUMS

STEEL GTR

FINGERDBAS

CHOIR AAHS

STRINGS

61

MELODY

DRUMS

STEEL GTR

FINGERDBAS

CHOIR AAHS

STRINGS

63

MELODY

DRUMS

STEEL GTR

FINGERDBAS

CHOIR AAHS

STRINGS

65

MELODY

DRUMS

STEEL GTR

FINGERDBAS

CHOIR AAHS

STRINGS

67

MELODY

DRUMS

STEEL GTR

FINGERDBAS

CHOIR AAHS

STRINGS

69

MELODY

DRUMS

STEEL GTR

FINGERDBAS

CHOIR AAHS

STRINGS

71

MELODY

DRUMS

STEEL GTR

FINGERDBAS

CHOIR AAHS

STRINGS

73

MELODY

DRUMS

STEEL GTR

FINGERDBAS

CHOIR AAHS

STRINGS

75

MELODY

DRUMS

STEEL GTR

FINGERDBAS

CHOIR AAHS

STRINGS

77

MELODY

DRUMS

STEEL GTR

FINGERDBAS

CHOIR AAHS

BRIGHTNESS

STRINGS

79

81

MELODY

DRUMS

STEEL GTR

FINGERDBAS

CHOIR AAHS

BRIGHTNESS

STRINGS

83

MELODY

DRUMS

STEEL GTR

FINGERDBAS

CHOIR AAHS

STRINGS

85

MELODY

DRUMS

STEEL GTR

FINGERDBAS

CHOIR AAHS

BRIGHTNESS

STRINGS

87

89

MELODY

DRUMS

STEEL GTR

FINGERDBAS

CHOIR AAHS

BRIGHTNESS

STRINGS

91

MELODY

DRUMS

STEEL GTR

FINGERDBAS

CHOIR AAHS

STRINGS

94

MELODY

DRUMS

STEEL GTR

FINGERDBAS

CHOIR AAHS

STRINGS

96

MELODY

DRUMS

STEEL GTR

FINGERDBAS

CHOIR AAHS

STRINGS

99

MELODY

DRUMS

STEEL GTR

FINGERDBAS

CHOIR AAHS

STRINGS

101

DRUMS

STEEL GTR

FINGERDBAS

STRINGS

103

DRUMS

STRINGS

104

MELODY

DRUMS

STEEL GTR

FINGERDBAS

CHOIR AAHS

STRINGS

STRINGS

106

MELODY

DRUMS

STEEL GTR

FINGERDBAS

CHOIR AAHS

BRIGHTNESS

STRINGS

108

MELODY

DRUMS

STEEL GTR

FINGERDBAS

CHOIR AAHS

BRIGHTNESS

STRINGS

110

MELODY

DRUMS

STEEL GTR

FINGERDBAS

CHOIR AAHS

BRIGHTNESS

STRINGS

112

MELODY

DRUMS

STEEL GTR

FINGERDBAS

CHOIR AAHS

STRINGS

114

MELODY

DRUMS

STEEL GTR

FINGERDBAS

CHOIR AAHS

BRIGHTNESS

STRINGS

116

118

MELODY

DRUMS

STEEL GTR

FINGERDBAS

CHOIR AAHS

BRIGHTNESS

STRINGS

120

MELODY

DRUMS

STEEL GTR

FINGERDBAS

CHOIR AAHS

STRINGS

122

MELODY

DRUMS

STEEL GTR

FINGERDBAS

CHOIR AAHS

BRIGHTNESS

STRINGS

124

MELODY

DRUMS

STEEL GTR

FINGERDBAS

CHOIR AAHS

STRINGS

126

MELODY

DRUMS

STEEL GTR

FINGERDBAS

CHOIR AAHS

STRINGS

128

MELODY

DRUMS

STEEL GTR

FINGERDBAS

CHOIR AAHS

BRIGHTNESS

STRINGS

130

MELODY

DRUMS

STEEL GTR

FINGERDBAS

CHOIR AAHS

STRINGS

133

MELODY

DRUMS

STEEL GTR

FINGERDBAS

CHOIR AAHS

BRIGHTNESS

STRINGS

135

Nina & Mike - Fahrende Musikanten

MELODY

♩ = 133,002304

10

18

23

28

35

40

45

50

57

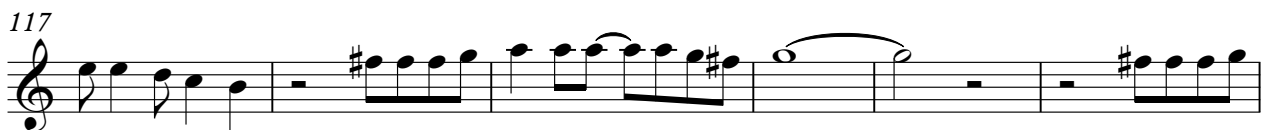

MELODY

3

123

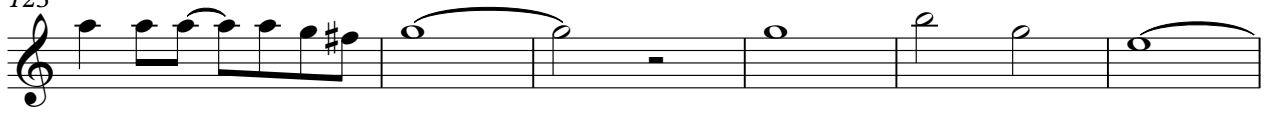

129

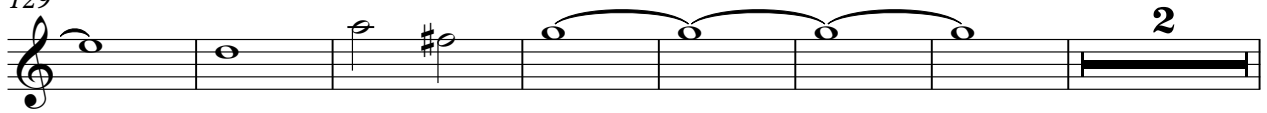

138

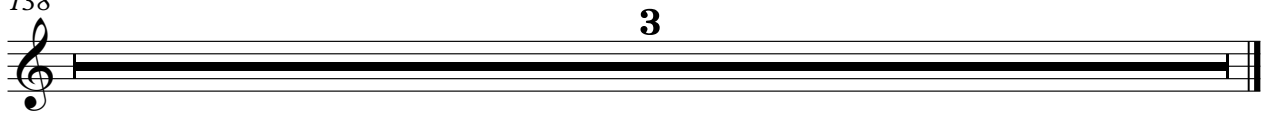

3

Nina & Mike - Fahrende Musikanten

DRUMS

♩ = 133,002304

5

8

11

14

17

20

22

24

26

V.S.

DRUMS

28

30

32

34

37

40

43

46

49

52

DRUMS

55

58

61

63

65

67

69

71

73

75

V.S.

DRUMS

78

81

84

87

90

94

97

100

103

106

DRUMS

109

111

113

115

117

120

123

126

129

132

V.S.

6

DRUMS

134

138

3

STEEL GTR

Nina & Mike - Fahrende Musikanten

♩ = 133,002304

6

10

14

18

21

24

27

30

33

V.S.

67

70

73

76

79

82

85

88

92

96

V.S.

100

3

106

109

112

115

118

122

126

129

132

134

138

♩ = 133,002304

6

10

14

18

23

28

33

38

43

V.S.

48

52

56

61

66

71

76

80

85

90

95

100

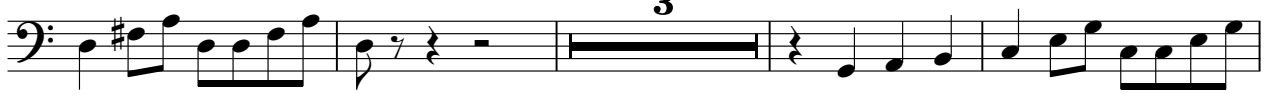

107

111

116

121

125

129

133

138

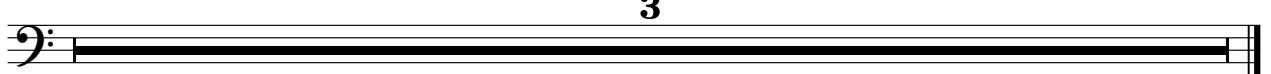

CHOIR AAHS

Nina & Mike - Fahrende Musikanten

♩ = 133,002304

9

18

26

34

39

44

49

56

63

CHOIR AAHS

70

2

77

82

87

92

101

4

109

114

119

125

CHOIR AAHS

3

132

138

BRIGHTNESS

Nina & Mike - Fahrende Musikanten

♩ = 133,002304

4 3 3

14 21

40 3

49 6 21

79 3

88 16

109 3

118 3 6

130 3

138 3

Nina & Mike - Fahrende Musikanten

STRINGS

♩ = 133,002304

10

18

25

33

38

44

49

57

64

V.S.

STRINGS

72

78

85

90

99

107

114

119

126

133

138

3

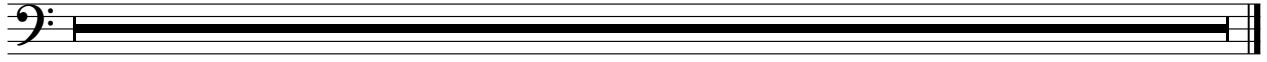

STRINGS

Nina & Mike - Fahrende Musikanten

♩ = 133,002304

99

102

104

32

138

3