

Nine Inch Nails - Burn

♩ = 178,004562

DRUMS

SYNTH DRUM

DRUMS

SYNTH DRUM

Measures 5-8: Continuation of the drum and synth drum patterns from the previous section.

DRUMS

SYNTH DRUM

Measures 9-12: Continuation of the drum and synth drum patterns.

DRUMS

SYNTH DRUM

Measures 13-16: Continuation of the drum and synth drum patterns.

DRUMS

SYNTH DRUM

Measures 17-20: Continuation of the drum and synth drum patterns.

BASS&LEAD

21

DRUMS

SYNTH DRUM

BASS&LEAD

25

DRUMS

SYNTH DRUM

BASS&LEAD

29

DRUMS

SYNTH DRUM

BASS&LEAD

33

DRUMS

SYNTH DRUM

BASS&LEAD

POLYSYNTH

37

DRUMS

SYNTH DRUM

BASS&LEAD

POLYSYNTH

41

DRUMS

SYNTH DRUM

BASS&LEAD

POLYSYNTH

45

DRUMS

SYNTH DRUM

BASS&LEAD

POLYSYNTH

49

DRUMS

SAW WAVE

SYNTH DRUM

51

DRUMS

SAW WAVE

SYNTH DRUM

53

DRUMS

SAW WAVE

SYNTH DRUM

55

DRUMS

SAW WAVE

SYNTH DRUM

57

DRUMS

SAW WAVE

SYNTH DRUM

59

DRUMS

SAW WAVE

SYNTH DRUM

61

DRUMS

SAW WAVE

SYNTH DRUM

62

DRUMS

SAW WAVE

SYNTH DRUM

64

DRUMS

SAW WAVE

SYNTH DRUM

BASS&LEAD

67

DRUMS

SYNTH DRUM

BASS&LEAD

71

DRUMS

SYNTH DRUM

BASS&LEAD

75

DRUMS

SYNTH DRUM

BASS&LEAD

79

DRUMS

SYNTH DRUM

BASS&LEAD

POLYSYNTH

83

DRUMS

SYNTH DRUM

BASS&LEAD

POLYSYNTH

87

DRUMS

SYNTH DRUM

BASS&LEAD

POLYSYNTH

91

DRUMS

SYNTH DRUM

BASS&LEAD

POLYSYNTH

95

DRUMS

SAW WAVE

SYNTH DRUM

BASS&LEAD

98

DRUMS

SAW WAVE

SYNTH DRUM

100

DRUMS

SAW WAVE

SYNTH DRUM

102

DRUMS

SAW WAVE

SYNTH DRUM

104

DRUMS

SAW WAVE

SYNTH DRUM

106

DRUMS

SAW WAVE

SYNTH DRUM

108

DRUMS

SAW WAVE

SYNTH DRUM

109

DRUMS

SAW WAVE

SYNTH DRUM

110

DRUMS

SAW WAVE

SYNTH DRUM

112

DRUMS

SAW WAVE

OVERDRIVE

DISTORTION

SYNTH DRUM

CHARANG

114

DRUMS

OVERDRIVE

DISTORTION

CHARANG

116

DRUMS

OVERDRIVE

DISTORTION

CHARANG

118

DRUMS

OVERDRIVE

DISTORTION

CHARANG

120

DRUMS

OVERDRIVE

DISTORTION

CHARANG

122

DRUMS

OVERDRIVE

DISTORTION

CHARANG

124

DRUMS

OVERDRIVE

DISTORTION

CHARANG

126

DRUMS

OVERDRIVE

DISTORTION

CHARANG

129

DRUMS

SYNTH DRUM

BASS&LEAD

133

DRUMS

SYNTH DRUM

BASS&LEAD

137

DRUMS

SYNTH DRUM

BASS&LEAD

141

DRUMS

SYNTH DRUM

BASS&LEAD

145

DRUMS

SYNTH DRUM

BASS&LEAD

149

DRUMS

SYNTH DRUM

BASS&LEAD

153

DRUMS

SYNTH DRUM

BASS&LEAD

157

DRUMS

SYNTH DRUM

BASS&LEAD

161

DRUMS

OVERDRIVE

DISTORTION

CHARANG

BASS&LEAD

163

DRUMS

OVERDRIVE

DISTORTION

CHARANG

BASS&LEAD

165

DRUMS

OVERDRIVE

DISTORTION

CHARANG

BASS&LEAD

167

DRUMS

OVERDRIVE

DISTORTION

CHARANG

BASS&LEAD

169

DRUMS

OVERDRIVE

DISTORTION

OVERDRIVE

DISTORTION

CHARANG

CHARANG

BASS&LEAD

171

DRUMS

OVERDRIVE

DISTORTION

OVERDRIVE

DISTORTION

CHARANG

CHARANG

BASS&LEAD

173

DRUMS

OVERDRIVE

DISTORTION

OVERDRIVE

DISTORTION

CHARANG

CHARANG

BASS&LEAD

175

DRUMS

OVERDRIVE

DISTORTION

OVERDRIVE

DISTORTION

CHARANG

CHARANG

177

DRUMS

OVERDRIVE

DISTORTION

OVERDRIVE

DISTORTION

CHARANG

CHARANG

BASS&LEAD

179

DRUMS

OVERDRIVE

DISTORTION

OVERDRIVE

DISTORTION

CHARANG

CHARANG

BASS&LEAD

181

DRUMS

OVERDRIVE

DISTORTION

OVERDRIVE

DISTORTION

CHARANG

CHARANG

BASS&LEAD

183

DRUMS

OVERDRIVE

DISTORTION

OVERDRIVE

DISTORTION

CHARANG

CHARANG

185

DRUMS

OVERDRIVE

DISTORTION

OVERDRIVE

DISTORTION

CHARANG

CHARANG

BASS&LEAD

187

DRUMS

OVERDRIVE

DISTORTION

OVERDRIVE

DISTORTION

CHARANG

CHARANG

BASS&LEAD

189

DRUMS

OVERDRIVE

DISTORTION

OVERDRIVE

DISTORTION

CHARANG

CHARANG

BASS&LEAD

191

DRUMS

OVERDRIVE

DISTORTION

OVERDRIVE

DISTORTION

CHARANG

CHARANG

193

DRUMS

OVERDRIVE

DISTORTION

OVERDRIVE

DISTORTION

CHARANG

CHARANG

BASS&LEAD

195

DRUMS

OVERDRIVE

DISTORTION

OVERDRIVE

DISTORTION

CHARANG

CHARANG

BASS&LEAD

197

DRUMS

OVERDRIVE

DISTORTION

OVERDRIVE

DISTORTION

CHARANG

CHARANG

BASS&LEAD

199

DRUMS

OVERDRIVE

DISTORTION

OVERDRIVE

DISTORTION

CHARANG

CHARANG

201

DRUMS

OVERDRIVE

DISTORTION

OVERDRIVE

DISTORTION

CHARANG

CHARANG

BASS&LEAD

203

DRUMS

OVERDRIVE

DISTORTION

OVERDRIVE

DISTORTION

CHARANG

CHARANG

BASS&LEAD

205

DRUMS

OVERDRIVE

DISTORTION

OVERDRIVE

DISTORTION

CHARANG

CHARANG

BASS&LEAD

207

DRUMS

OVERDRIVE

DISTORTION

OVERDRIVE

DISTORTION

CHARANG

CHARANG

213

DRUMS

OVERDRIVE

DISTORTION

OVERDRIVE

DISTORTION

CHARANG

CHARANG

BASS&LEAD

215

DRUMS

OVERDRIVE

DISTORTION

OVERDRIVE

DISTORTION

CHARANG

CHARANG

223

DRUMS

A single staff of drum notation for measures 223 through 233. The staff begins with a double bar line and a drum key symbol. It contains ten measures, each featuring a single eighth note on the first line of the staff. The notes are connected by a series of overlapping slurs that span across the measure boundaries.

234

DRUMS

A single staff of drum notation for measures 234 through 240. The staff begins with a double bar line and a drum key symbol. It contains seven measures, each featuring a single eighth note on the first line of the staff. The notes are connected by a series of overlapping slurs that span across the measure boundaries.

241

DRUMS

A single staff of drum notation for measures 241 through 246. The staff begins with a double bar line and a drum key symbol. It contains six measures, each featuring a single eighth note on the first line of the staff. The notes are connected by a series of overlapping slurs that span across the measure boundaries. The notation ends with a double bar line.

# Nine Inch Nails - Burn

## DRUMS

♩ = 178,004562

6

11

16

21

26

31

36

41

46

V.S.

DRUMS

67

67

72

72

77

77

81

81

85

85

89

89

93

93

97

97

99

99

101

101

V.S.

103

105

107

108

109

110

112

114

116

118

DRUMS

120

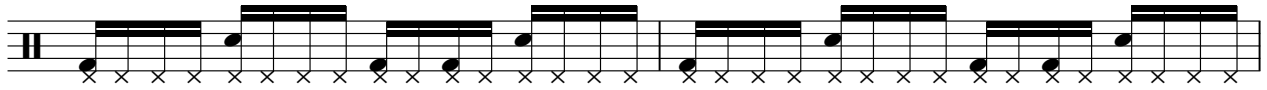

122

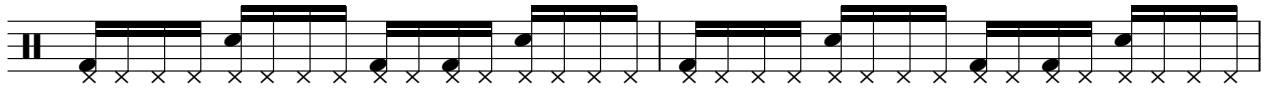

124

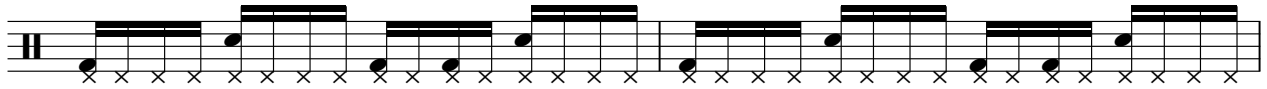

126

129

134

139

144

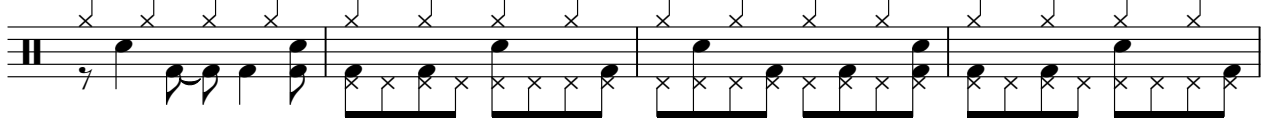

148

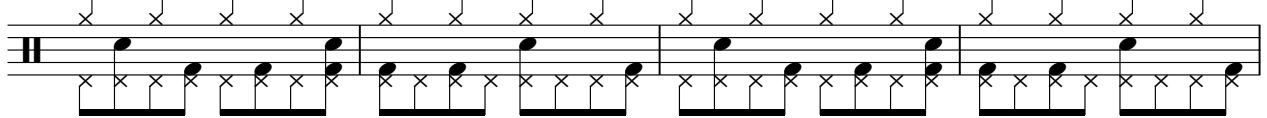

152

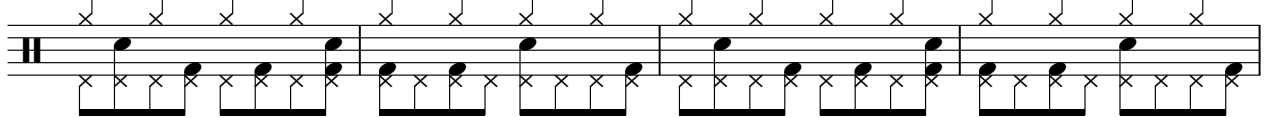

V.S.

DRUMS

156

160

163

165

167

169

171

173

175

177

DRUMS

179

181

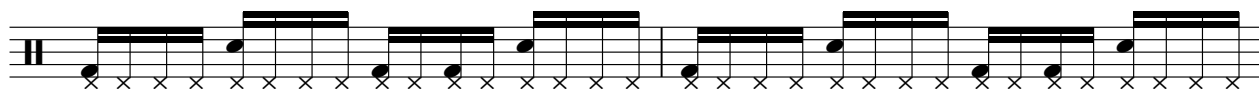

183

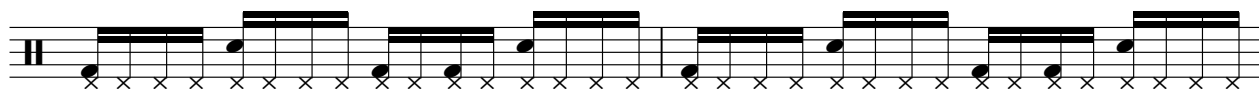

185

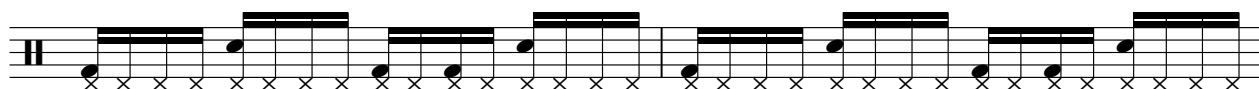

187

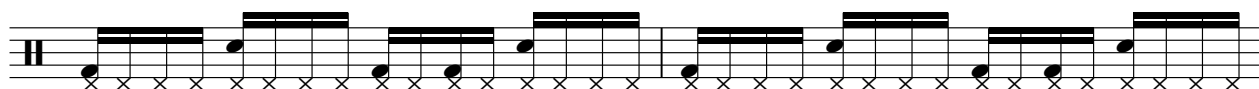

189

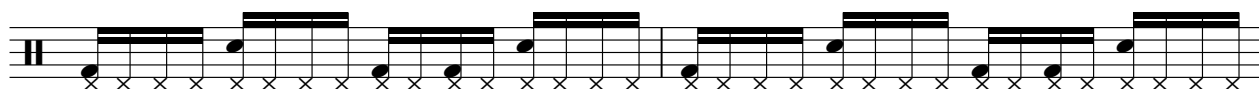

191

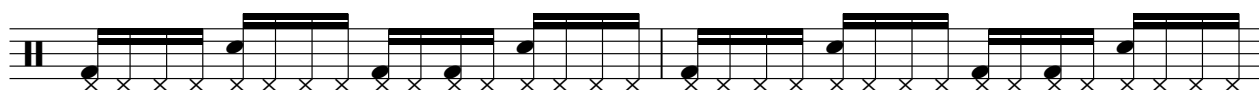

193

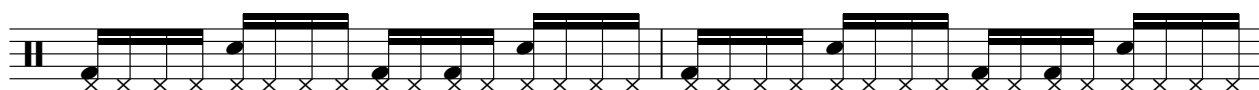

195

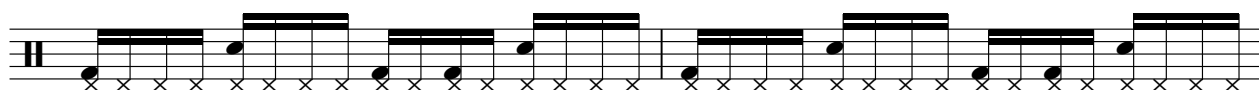

197

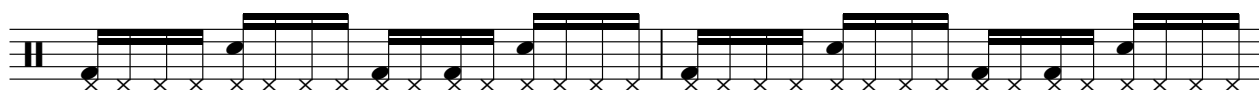

V.S.

DRUMS

199

201

203

205

207

211

220

229

238

243

SAW WAVE

Nine Inch Nails - Burn

♩ = 178,004562

48

51

54

57

60

63

32

97

100

103

106

V.S.

SAW WAVE

109

112

211

OVERDRIVE

Nine Inch Nails - Burn

♩ = 178,004562

**112**

114

117

120

123

126 **33**

161

164

166

169

172

175

178

181

184

187

190

193

196

DISTORTION

Nine Inch Nails - Burn

♩ = 178,004562

**112**

114

117

119

122

125

127 **33**

162

165

167

## DISTORTION

169

171

174

177

179

182

185

187

190

193

OVERDRIVE

Nine Inch Nails - Burn

♩ = 178,004562

168

174

182

190

198

206

214

4 26

DISTORTION

Nine Inch Nails - Burn

♩ = 178,004562

168

174

182

190

198

206

214

4 26

# Nine Inch Nails - Burn

## SYNTH DRUM

♩ = 178,004562

5

9

13

17

21

25

29

33

37

V.S.

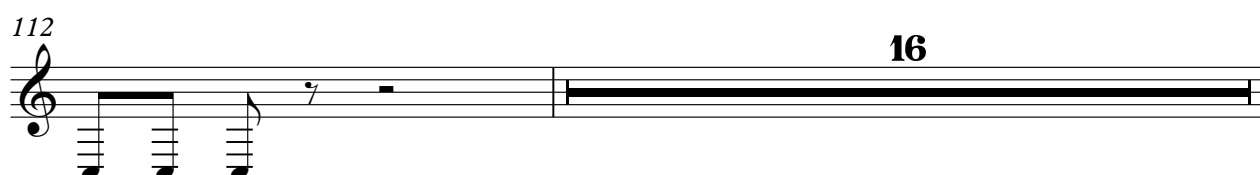
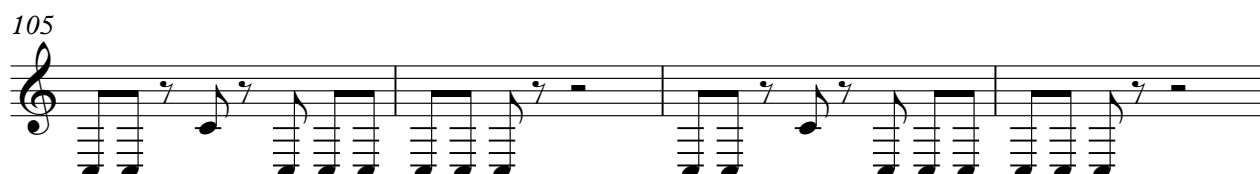
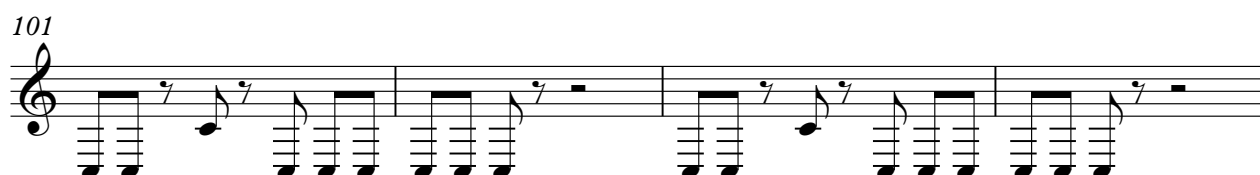
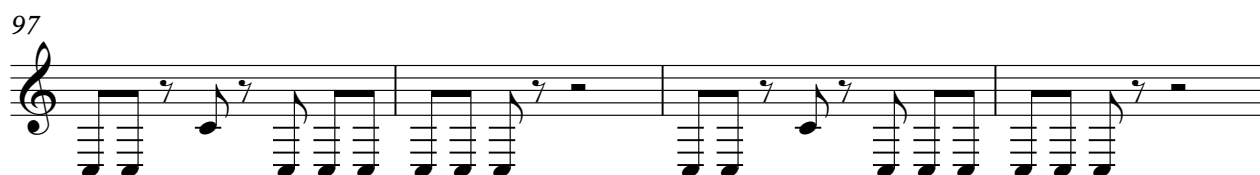
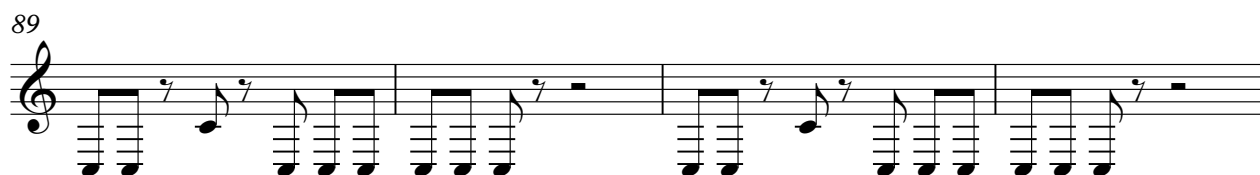
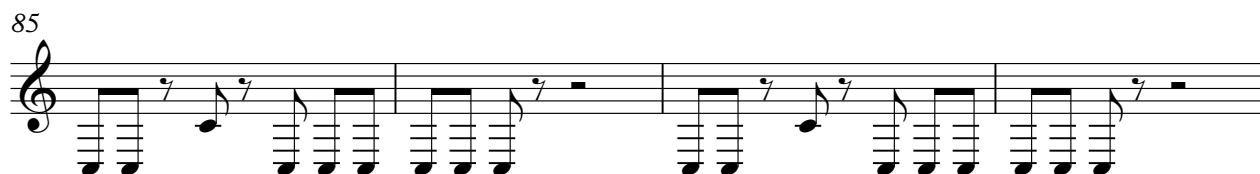

SYNTH DRUM

129

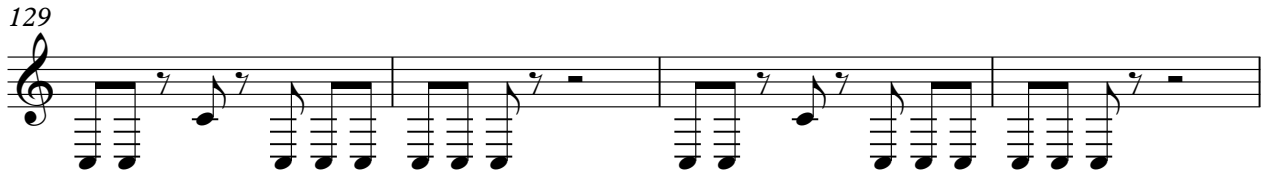

133

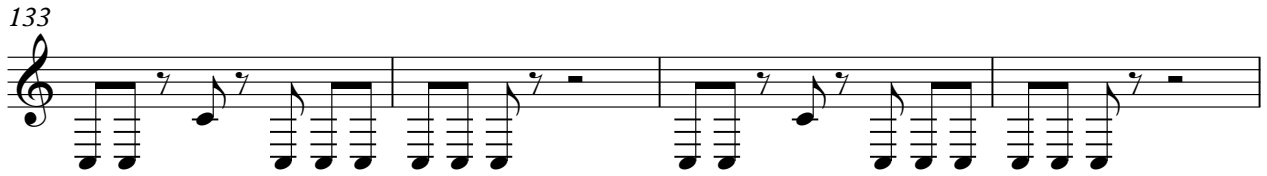

137

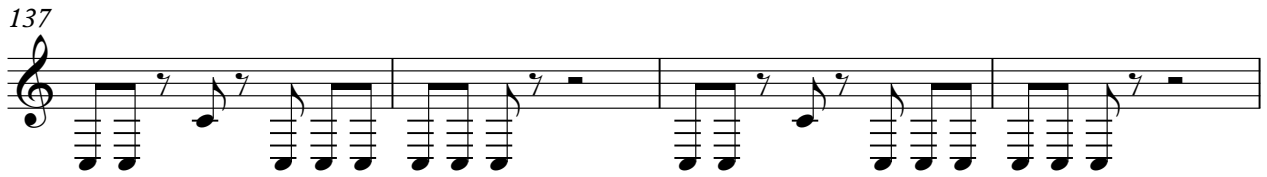

141

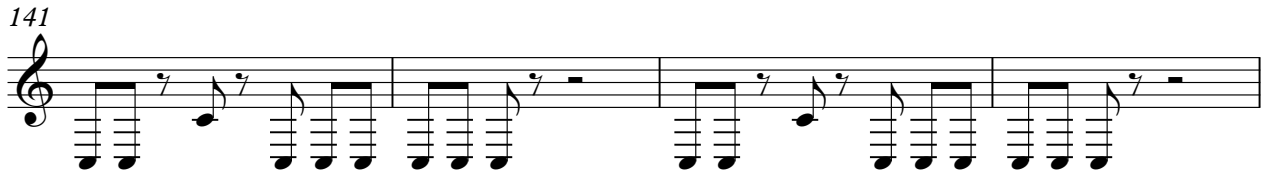

145

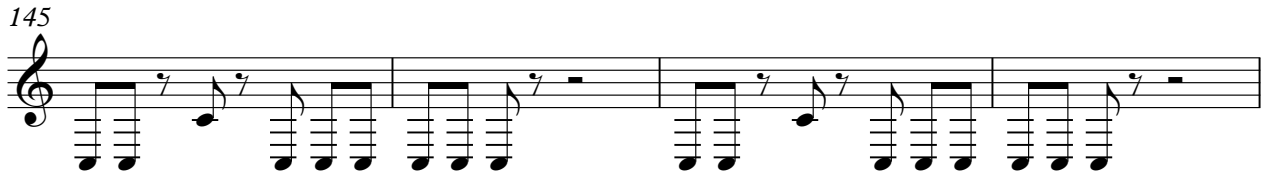

149

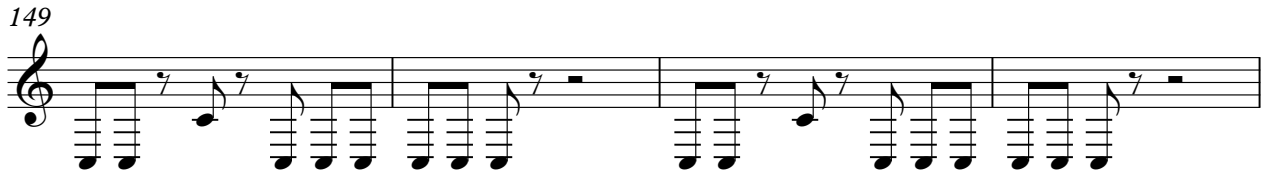

153

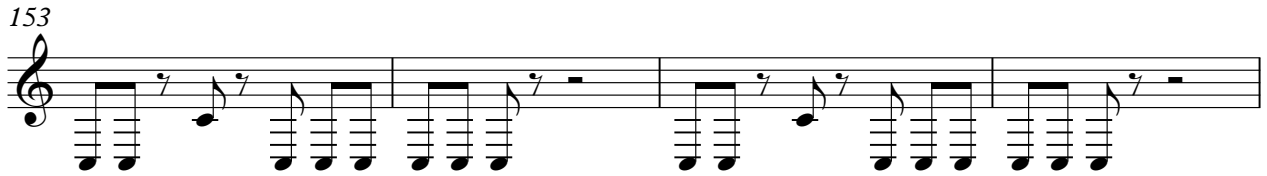

157

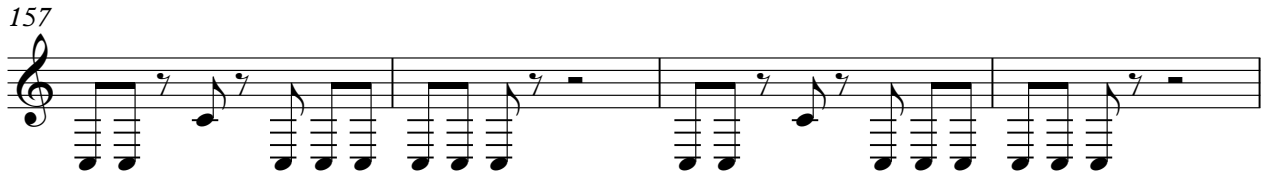

161

48

212

9 26

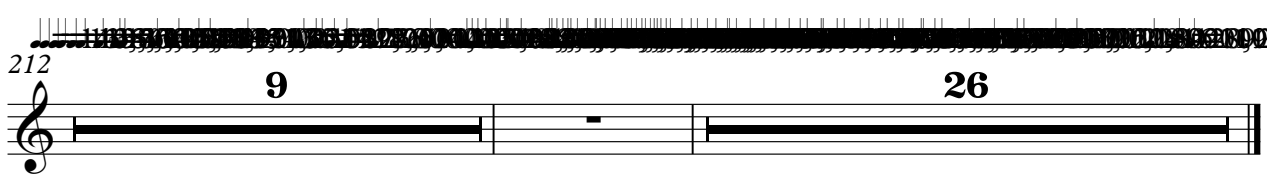

CHARANG

Nine Inch Nails - Burn

♩ = 178,004562

**112**

114

116

118

121

123

125

127

**33**

161

163

165

167

170

172

174

177

179

181

183

186

188

190

193

195

197

199

CHARANG

Nine Inch Nails - Burn

♩ = 178,004562

**168**

174

182

190

198

206

214

**4** **26**

♩ = 178,004562

**64**

68

73

78

83

88

93

**32**

190

2

198

2

206

2

213

6 26

BASS&LEAD

Nine Inch Nails - Burn

♩ = 178,004562

**16**

23

31

39

47

**160**

210

**9** **26**

♩ = 178,004562

**33**

38

44

49

**33**

86

92

**114**

209

**9** **26**