

Nine Inch Nails - Closer

♩ = 90,000900

DRUMS

SYN BASS 1

5

DRUMS

9

DRUMS

SYN BASS 1

SYN BASS 1

11

DRUMS

SYN BASS 1

SYN BASS 1

13

DRUMS

SYN BASS 1

SYN BASS 1

15

DRUMS

SYN BASS 1

SYN BASS 1

17

DRUMS

SYN BASS 1

SYN BASS 1

19

DRUMS

SYN BASS 1

SYN BASS 1

21

DRUMS

SYN BASS 1

SYN BASS 1

23

DRUMS

SYN BASS 1

SYN BASS 1

25 3

DRUMS

OVERDRIVE

PICK BASS

SYN BASS 1

SYN BASS 1

28

DRUMS

OVERDRIVE

PICK BASS

32

DRUMS

OVERDRIVE

PICK BASS

A.PIANO 3

ORGAN 3

SYN BASS 1

SYN BASS 1

35

DRUMS

OVERDRIVE

A.PIANO 3

ORGAN 3

SYN BASS 1

SYN BASS 1

37

DRUMS

OVERDRIVE

A.PIANO 3

ORGAN 3

SYN BASS 1

SYN BASS 1

39

DRUMS

OVERDRIVE

A.PIANO 3

ORGAN 3

SYN BASS 1

SYN BASS 1

Detailed description of measures 39-40: The score consists of six staves. The top staff is DRUMS with a continuous eighth-note pattern. The second staff is OVERDRIVE, showing guitar tabs with fret numbers 4, 1, and 3. The third staff is A.PIANO 3, with a treble and bass clef staff showing a steady eighth-note accompaniment. The fourth staff is ORGAN 3, featuring a few notes with a slur. The fifth and sixth staves are SYN BASS 1, with two bass clef staves showing a rhythmic bass line.

41

DRUMS

OVERDRIVE

A.PIANO 3

ORGAN 3

SYN BASS 1

SYN BASS 1

Detailed description of measures 41-42: The score continues with six staves. The DRUMS staff has a similar eighth-note pattern but includes some rests and accents. The OVERDRIVE staff has guitar tabs with fret numbers 4, 1, and 3. The A.PIANO 3 staff continues with eighth-note accompaniment. The ORGAN 3 staff has a long, sustained note with a slur. The SYN BASS 1 staves continue with their rhythmic bass line.

43

DRUMS

OVERDRIVE

A.PIANO 3

ORGAN 3

SYN BASS 1

SYN BASS 1

45

DRUMS

OVERDRIVE

A.PIANO 3

ORGAN 3

SYN BASS 1

SYN BASS 1

47

DRUMS

OVERDRIVE

A.PIANO 3

ORGAN 3

SYN BASS 1

SYN BASS 1

49

DRUMS

OVERDRIVE

A.PIANO 3

ORGAN 3

SYN BASS 1

SYN BASS 1

51

DRUMS

OVERDRIVE

A.PIANO 3

ORGAN 3

SYN BASS 1

SYN BASS 1

53

DRUMS

OVERDRIVE

A.PIANO 3

ORGAN 3

SYN BASS 1

SYN BASS 1

55

DRUMS

OVERDRIVE

T		
A	4 4 4 4 4 4 4 4 1 1 1 1 1 1 1 1	3 3 3 3 3 3 3 3 3 3 3 3 3 3 3 3
B		

A.PIANO 3

ORGAN 3

SYN BASS 1

SYN BASS 1

57

PAN FLUTE

DRUMS

OVERDRIVE

PICK BASS

A.PIANO 3

ORGAN 3

SYN BASS 1

SYN BASS 1

60

PAN FLUTE

DRUMS

OVERDRIVE

PICK BASS

64

PAN FLUTE

DRUMS

OVERDRIVE

T	1	3	3	3	0	1	3	3	0	
A	3	3	3	3	3	3	3	3	3	
B	1	1	1	1	1	1	1	1	1	3 3 3 3 3 3 3 3 3 3 3 3 3 3 3 3

PICK BASS

A.PIANO 3

ORGAN 3

SYN BASS 1

SYN BASS 1

67

DRUMS

OVERDRIVE

A.PIANO 3

ORGAN 3

SYN BASS 1

SYN BASS 1

69

DRUMS

OVERDRIVE

A.PIANO 3

ORGAN 3

SYN BASS 1

SYN BASS 1

71

DRUMS

ORGAN 3

SYN BASS 1

SYN BASS 1

73

DRUMS

ORGAN 3

SYN BASS 1

SYN BASS 1

75

DRUMS

OVERDRIVE

OVERDRIVE

TAB

ORGAN 3

SYN BASS 1

SYN BASS 1

77

DRUMS

OVERDRIVE

OVERDRIVE

ORGAN 3

SYN BASS 1

SYN BASS 1

79

DRUMS

OVERDRIVE

OVERDRIVE

ORGAN 3

SYN BASS 1

SYN BASS 1

81

DRUMS

OVERDRIVE

ORGAN 3

SYN BASS 1

SYN BASS 1

83

DRUMS

OVERDRIVE

ORGAN 3

SYN BASS 1

SYN BASS 1

85

DRUMS

OVERDRIVE

ORGAN 3

SYN BASS 1

SYN BASS 1

87

DRUMS

OVERDRIVE

ORGAN 3

SYN BASS 1

SYN BASS 1

89

DRUMS

OVERDRIVE

ORGAN 3

SYN BASS 1

SYN BASS 1

91

DRUMS

OVERDRIVE

ORGAN 3

SYN BASS 1

SYN BASS 1

93

DRUMS

OVERDRIVE

ORGAN 3

SYN BASS 1

SYN BASS 1

95

DRUMS

OVERDRIVE

ORGAN 3

SYN BASS 1

SYN BASS 1

97

DRUMS

OVERDRIVE

ORGAN 3

SYN BASS 1

SYN BASS 1

97

DRUMS

OVERDRIVE

ORGAN 3

SYN BASS 1

SYN BASS 1

99

DRUMS

OVERDRIVE

ORGAN 3

SYN BASS 1

SYN BASS 1

99

DRUMS

OVERDRIVE

ORGAN 3

SYN BASS 1

SYN BASS 1

DRUMS

OVERDRIVE

OVERDRIVE

T							
A	3	0	1	2	2	3	4
B	1	2	3	4	4	0	6

A.PIANO 3

ORGAN 3

SYN BASS 1

SYN BASS 1

POLYSYNTH

113

DRUMS

A.PIANO 3

ORGAN 3

SYN BASS 1

SYN BASS 1

POLYSYNTH

115

DRUMS

A.PIANO 3

ORGAN 3

SYN BASS 1

SYN BASS 1

POLYSYNTH

DRUMS

OVERDRIVE

A.PIANO 3

ORGAN 3

SYN BASS 1

SYN BASS 1

POLYSYNTH

DRUMS

OVERDRIVE

OVERDRIVE

A.PIANO 3

ORGAN 3

SYN BASS 1

SYN BASS 1

POLYSYNTH

125

The musical score consists of the following parts:

- OVERDRIVE (Guitar Tab):** Tablature for the guitar, showing fret numbers (0, 3, 3) and string numbers (T, A, B).

127

DRUMS

OVERDRIVE

A.PIANO 3

ORGAN 3

SYN BASS 1

SOLO VOX

POLYSYNTH

129

DRUMS

OVERDRIVE

A.PIANO 3

ORGAN 3

SYN BASS 1

SOLO VOX

POLYSYNTH

133

DRUMS

OVERDRIVE

A.PIANO 3

ORGAN 3

SYN BASS 1

SOLO VOX

POLYSYNTH

A.PIANO 1

137

DRUMS

POLYSYNTH

A.PIANO 1

141

POLYSYNTH

A.PIANO 1

PAN FLUTE

Nine Inch Nails - Closer

♩ = 90,000900

57

61

64

78

DRUMS

Nine Inch Nails - Closer

♩ = 90,000900

5/4

5

8

11

13

15

17

19

21

23

V.S.

DRUMS

25

28

32

35

37

39

41

43

45

47

DRUMS

49

51

53

55

57

60

64

67

69

71

73

75

77

79

81

83

85

87

89

91

DRUMS

93

7

95

7

97

7

99

7

101

7

103

7

105

7

107

7

109

7

111

7

V.S.

113

115

117

119

121

123

125

127

129

131

DRUMS

133

135

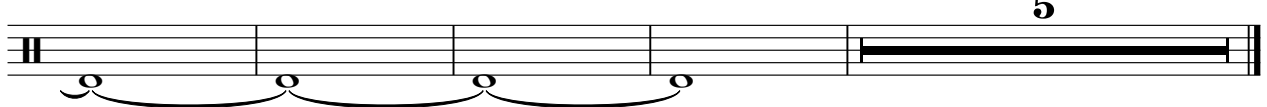

136

OVERDRIVE

Nine Inch Nails - Closer

♩ = 90,000900

75 24

102

3 3 3

105

3 3 3

108

3 2 7

119

19

# Nine Inch Nails - Closer

## OVERDRIVE

♩ = 90,000900

**25**

E		1				1			
T									
A									
B									
E									
A									

28

	1				1				1				1			
T																
A	3	3	3	3	3	3	3	3	3	3	3	3	3	3	3	3
B	1	1	1	1	1	1	1	1	1	1	1	1	1	1	1	1

32

	1				1											
T																
A	3	3	3	3	3	3	3	3	3	3	3	3	3	3	3	3
B	1	1	1	1	1	1	1	1	1	1	1	1	1	1	1	1

35

T																
A	4	4	4	4	4	4	4	4	4	4	4	4	4	4	4	4
B																

37

T																
A	4	4	4	4	4	4	4	4	4	4	4	4	4	4	4	4
B																

39

T																
A	4	4	4	4	4	4	4	4	4	4	4	4	4	4	4	4
B																

41

T																
A	4	4	4	4	4	4	4	4	4	4	4	4	4	4	4	4
B																

43

T																
A	4	4	4	4	4	4	4	4	4	4	4	4	4	4	4	4
B																

45

T																
A	4	4	4	4	4	4	4	4	4	4	4	4	4	4	4	4
B																

47

T																
A	4	4	4	4	4	4	4	4	4	4	4	4	4	4	4	4
B																

V.S.

OVERDRIVE

T		
A	4 4 4 4 4 4 4 4 1 1 1 1 1 1 1 1	3 3 3 3 3 3 3 3 3 3 3 3 3 3 3 3
B		

51

T		
A	4 4 4 4 4 4 4 4 1 1 1 1 1 1 1 1	3 3 3 3 3 3 3 3 3 3 3 3 3 3 3 3
B		

53

T		
A	4 4 4 4 4 4 4 4 1 1 1 1 1 1 1 1	3 3 3 3 3 3 3 3 3 3 3 3 3 3 3 3
B		

55

T		
A	4 4 4 4 4 4 4 4 1 1 1 1 1 1 1 1	3 3 3 3 3 3 3 3 3 3 3 3 3 3 3 3
B		

57

T		1		1	
A	4 4 4 4 4 4 4 4 1 1 1 1 1 1 1 1	3 3 3 3 3 3	3 0	3 3 3 3	3 0
B		1 1 1 1	1 1	1 1 1 1	1 1 1 1

60

T	1		1		1		1	
A	3 3 3 3	3 3 3 3	3 3 3 3	3 3 3 3	3 3 3 3	3 3 3 3	3 3 3 3	3 3 3 3
B	1 1 1 1	1 1 1 1	1 1 1 1	1 1 1 1	1 1 1 1	1 1 1 1	1 1 1 1	1 1 1 1

64

T	1		1																
A	3 3 3 3	3 3 3 3	3 3 3 3	3 3 3 3															
B	1 1 1 1	1 1 1 1	1 1 1 1	1 1 1 1															

67

T		
A	4 4 4 4 4 4 4 4 1 1 1 1 1 1 1 1	3 3 3 3 3 3 3 3 3 3 3 3 3 3 3 3
B		

69

6

T																				
A	4 4 4 4 4 4 4 4 1 1 1 1 1 1 1 1	—————																		
B						4	6 6	6	6	4 3	1 2					2 4	4 3 2			

78

T																				
A																				
B	4	6 6	6	6	4 3	1 2														

OVERDRIVE

T										
A	0	3 3	0	3 3	0	3 3	0	3 3	0	3 3
B										

123

T										
A	0	3 3	0	3 3	0	3 3	0	3 3	0	3 3
B										

128

T								
A	0	3 3	0	3 3	0	3 3	0	3 3
B								

132

**10**

T										
A	0	3 3	0	3 3	=====					
B										

PICK BASS

Nine Inch Nails - Closer

♩ = 90,000900

25

29

33

24

60

64

78

45

47

49

51

53

55

57

8

8

67

69

32

32

103

105

107

V.S.

109

111

113

115

117

119

121

123

125

127

129

131

V.S.

ORGAN 3

Nine Inch Nails - Closer

♩ = 90,000900

33

38

45

53

67

75

V.S.

ORGAN 3

83

91

99

107

115

123

SYN BASS 1

Nine Inch Nails - Closer

♩ = 90,000900

8

12

15

18

21

24

8

34

37

40

43

V.S.

46

49

52

55

58

68

72

77

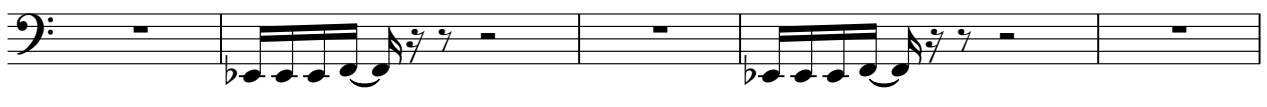

82

87

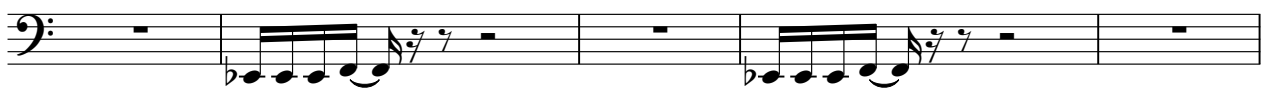

92

97

102

105

108

111

114

117

120

123

V.S.

SYN BASS 1

Nine Inch Nails - Closer

♩ = 90,000900

9

12

15

18

21

24

34

37

40

43

V.S.

46

49

52

55

58

68

72

78

84

87

89

91

93

95

97

99

101

104

107

110

SOLO VOX

Nine Inch Nails - Closer

♩ = 90,000900

**125**

129

132

**10**

♩ = 90,000900

**109**

111

113

115

117

119

121

123

125

127

POLYSYNTH

129

131

133

137

140

