

Nine Inch Nails - Down In It

♩ = 105,001572

DRUMS

ACOUBASS

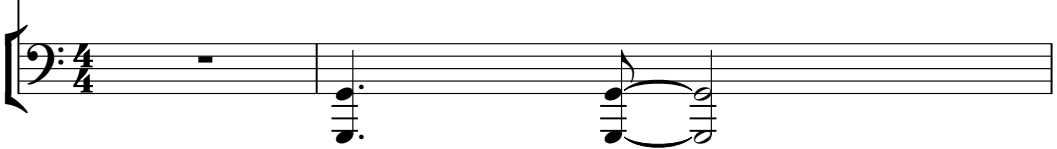

3

SHAKUHACHI

DRUMS

ACOUBASS

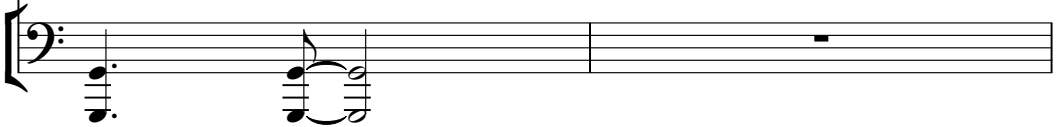

5

SHAKUHACHI

DRUMS

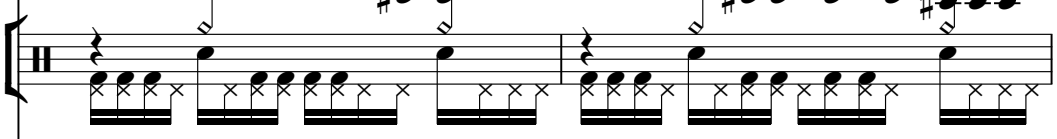

BRIGHTNESS

7

SHAKUHACHI

DRUMS

TUBULARBEL

DISTORTION

CHOIR AAHS

WARM PAD

BRIGHTNESS

9

DRUMS

TUBULARBEL

DISTORTION

CHOIR AAHS

WARM PAD

11

DRUMS

TUBULARBEL

DISTORTION

SLAPBASS 1

CHOIR AAHS

13

DRUMS

DISTORTION

SLAPBASS 1

15

DRUMS

DISTORTION

SLAPBASS 1

17

DRUMS

DISTORTION

SLAPBASS 1

19

SHAKUHACHI

DRUMS

DISTORTION

SLAPBASS 1

21

SHAKUHACHI

DRUMS

DISTORTION

SLAPBASS 1

23

DRUMS

TUBULARBEL

DISTORTION

SLAPBASS 1

CHOIR AAHS

WARM PAD

25

DRUMS

TUBULARBEL

DISTORTION

SLAPBASS 1

CHOIR AAHS

WARM PAD

27

DRUMS

TUBULARBEL

DISTORTION

SLAPBASS 1

CHOIR AAHS

WARM PAD

29

DRUMS

TUBULARBEL

DISTORTION

SLAPBASS 1

CHOIR AAHS

WARM PAD

31

DRUMS

TUBULARBEL

DISTORTION

SLAPBASS 1

CHOIR AAHS

CHARANG

33

DRUMS

CHARANG

34

DRUMS

CHARANG

35

DRUMS

CHARANG

36

DRUMS

ACOU BASS

CHARANG

37

DRUMS

ACOU BASS

CHARANG

38

DRUMS

ACOU BASS

CHARANG

39

DRUMS

DISTORTION

ACOU BASS

SLAPBASS 1

CHARANG

WARM PAD

41

DRUMS

DISTORTION

SLAPBASS 1

WARM PAD

43

DRUMS

TUBULARBEL

DISTORTION

SLAPBASS 1

CHOIR AAHS

WARM PAD

45

DRUMS

TUBULARBEL

DISTORTION

SLAPBASS 1

CHOIR AAHS

WARM PAD

47

DRUMS

TUBULARBEL

DISTORTION

SLAPBASS 1

CHOIR AAHS

48

DRUMS

SAW WAVE

SAW WAVE

SLAPBASS 1

49

DRUMS

SAW WAVE

SAW WAVE

SLAPBASS 1

50

DRUMS

SAW WAVE

SAW WAVE

SLAPBASS 1

51

DRUMS

SAW WAVE

SAW WAVE

SLAPBASS 1

52

DRUMS

SAW WAVE

SAW WAVE

SLAPBASS 1

WARM PAD

53

DRUMS

SAW WAVE

SAW WAVE

SLAPBASS 1

WARM PAD

54

DRUMS

SAW WAVE

SAW WAVE

SLAPBASS 1

WARM PAD

55

DRUMS

SAW WAVE

SAW WAVE

SLAPBASS 1

WARM PAD

Detailed description of the musical score for measures 55-56. The score is written for five instruments: DRUMS, SAW WAVE, SAW WAVE, SLAPBASS 1, and WARM PAD. Measure 55 starts with a drum pattern consisting of a snare drum on the first and third beats, and a hi-hat on the second and fourth beats. The two SAW WAVE tracks play a tremolo effect on a series of notes. The SLAPBASS 1 track plays a bass line with a slap effect. The WARM PAD track plays a sustained chord. Measure 56 continues the same pattern, with a slight change in the bass line and the warm pad.

56

DRUMS

SAW WAVE

SAW WAVE

SLAPBASS 1

WARM PAD

Detailed description of the musical score for measures 56-57. The score is written for five instruments: DRUMS, SAW WAVE, SAW WAVE, SLAPBASS 1, and WARM PAD. Measure 56 continues the same pattern as the previous system. Measure 57 shows a change in the drum pattern, with the snare drum on the first and third beats, and the hi-hat on the second and fourth beats. The two SAW WAVE tracks continue with the tremolo effect. The SLAPBASS 1 track plays a bass line with a slap effect. The WARM PAD track plays a sustained chord.

57

DRUMS

SAW WAVE

SAW WAVE

SLAPBASS 1

WARM PAD

58

DRUMS

SAW WAVE

SAW WAVE

SLAPBASS 1

WARM PAD

60

DRUMS

ACOUBASS

CHARANG

61

DRUMS

ACOUBASS

CHARANG

62

DRUMS

ACOUBASS

CHARANG

63

DRUMS

ACOUBASS

CHARANG

64

DRUMS

ACOUBASS

CHARANG

66

DRUMS

CHARANG

68

DRUMS

DISTORTION

ACOU BASS

SLAPBASS 1

WARM PAD

70

DRUMS

DISTORTION

SLAPBASS 1

WARM PAD

72

DRUMS

SAW WAVE

SAW WAVE

DISTORTION

SLAPBASS 1

WARM PAD

73

DRUMS

SAW WAVE

SAW WAVE

DISTORTION

SLAPBASS 1

74

DRUMS

SAW WAVE

SAW WAVE

DISTORTION

SLAPBASS 1

WARM PAD

75

DRUMS

SAW WAVE

SAW WAVE

DISTORTION

SLAPBASS 1

76

DRUMS

SAW WAVE

SAW WAVE

DISTORTION

SLAPBASS 1

WARM PAD

77

DRUMS

SAW WAVE

SAW WAVE

DISTORTION

SLAPBASS 1

WARM PAD

78

DRUMS

SAW WAVE

SAW WAVE

DISTORTION

SLAPBASS 1

WARM PAD

79

DRUMS

SAW WAVE

SAW WAVE

DISTORTION

SLAPBASS 1

WARM PAD

80

DRUMS

SAW WAVE

SAW WAVE

DISTORTION

SLAPBASS 1

CHARANG

Double bar line symbol

81

DRUMS

SAW WAVE

SAW WAVE

DISTORTION

SLAPBASS 1

CHARANG

82

DRUMS

SAW WAVE

SAW WAVE

DISTORTION

SLAPBASS 1

CHARANG

Double bar line symbol

83

DRUMS

SAW WAVE

SAW WAVE

DISTORTION

SLAPBASS 1

CHARANG

84

DRUMS

SAW WAVE

SAW WAVE

DISTORTION

SLAPBASS 1

CHARANG

Double bar line symbol

85

DRUMS

SAW WAVE

SAW WAVE

DISTORTION

SLAPBASS 1

CHARANG

86

DRUMS

SAW WAVE

SAW WAVE

DISTORTION

SLAPBASS 1

CHARANG

==

87

DRUMS

SAW WAVE

SAW WAVE

DISTORTION

SLAPBASS 1

CHARANG

88

DRUMS

TUBULARBEL

DISTORTION

SLAPBASS 1

CHOIR AAHS

90

DRUMS

TUBULARBEL

DISTORTION

SLAPBASS 1

CHOIR AAHS

- DRUMS:** Represented by a drum set icon, showing a complex rhythmic pattern with various notes and rests.

A double bar line is present on the left side of the score, separating the two systems. The notation includes various musical symbols such as notes, rests, and dynamic markings.

96

DRUMS

SAW WAVE

SAW WAVE

ACOU BASS

SLAPBASS 1

CHARANG

97

DRUMS

SAW WAVE

SAW WAVE

ACOU BASS

SLAPBASS 1

CHARANG

98

DRUMS

SAW WAVE

SAW WAVE

ACOU BASS

SLAPBASS 1

CHARANG

99

DRUMS

SAW WAVE

SAW WAVE

ACOU BASS

SLAPBASS 1

CHARANG

SHAKUHACHI

Nine Inch Nails - Down In It

♩ = 105,001572

3

6

12

20

22

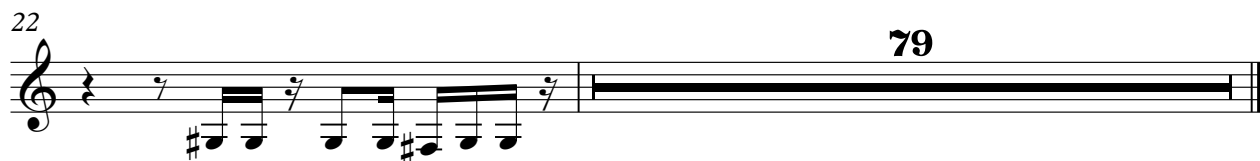

79

DRUMS

Nine Inch Nails - Down In It

♩ = 105,001572

4

6

8

10

12

14

16

18

20

V.S.

DRUMS

22

24

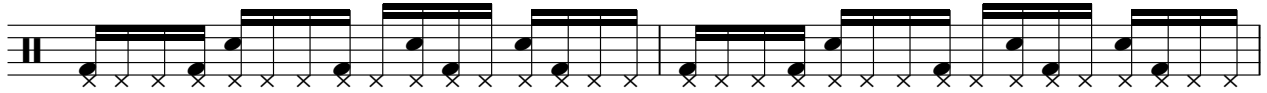

26

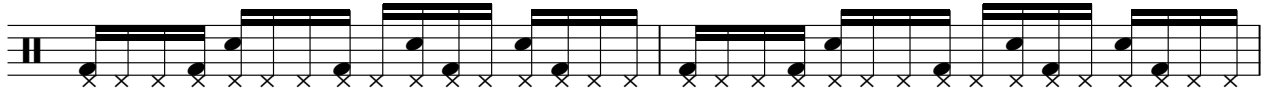

28

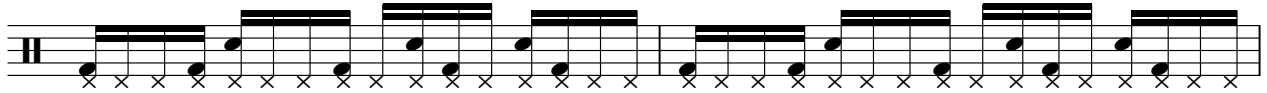

30

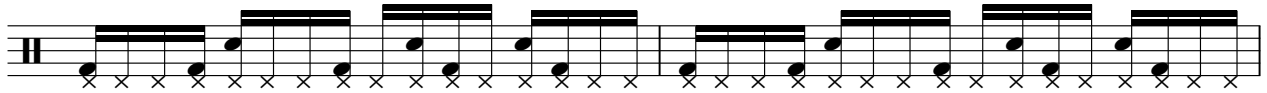

32

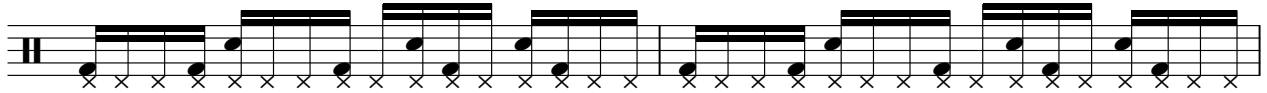

34

37

40

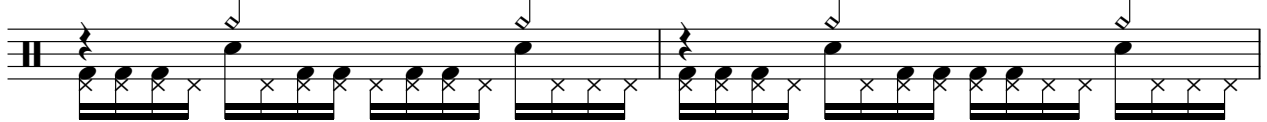

42

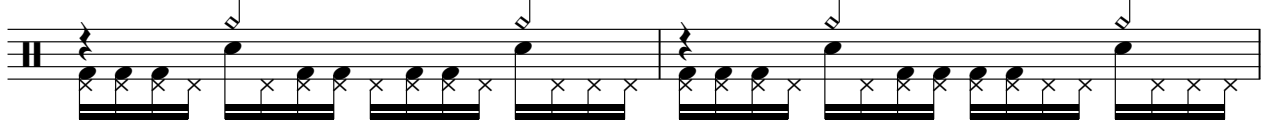

DRUMS

44

46

48

50

52

54

56

58

61

63

V.S.

65

67

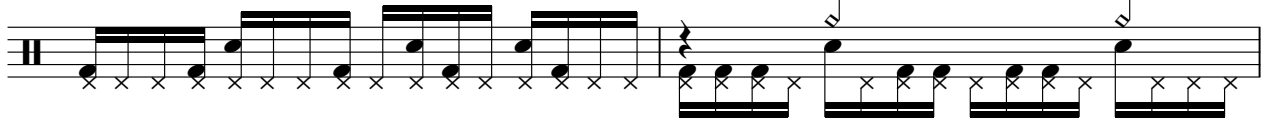

69

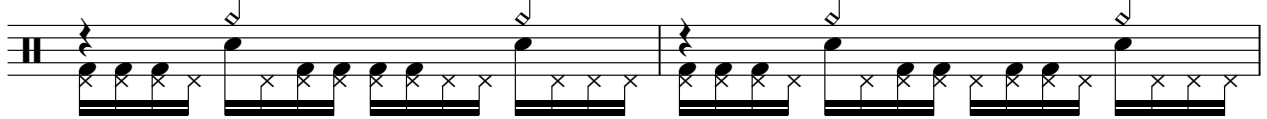

71

73

75

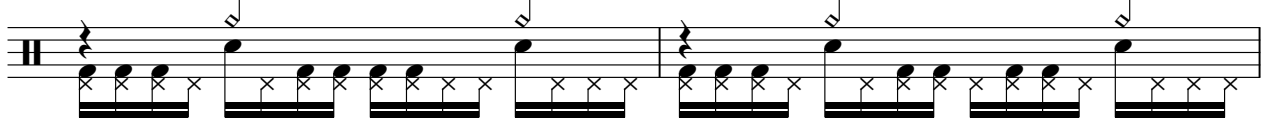

77

79

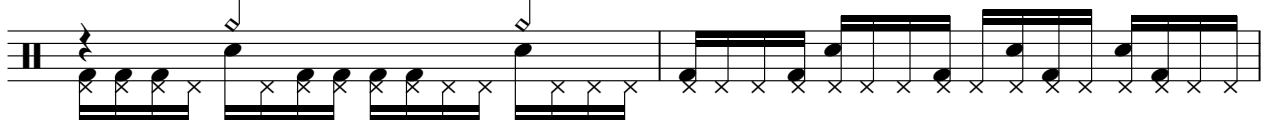

81

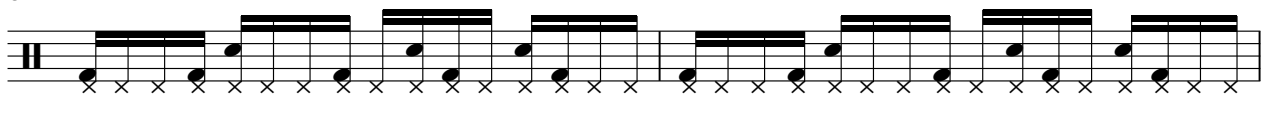

83

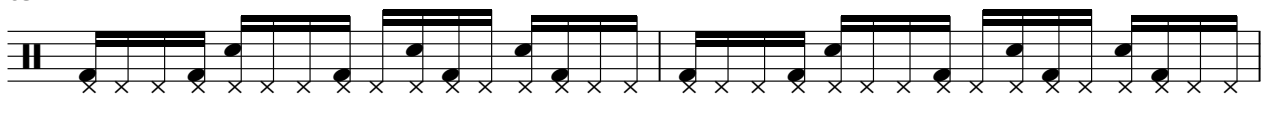

DRUMS

85

87

89

91

93

95

96

98

99

TUBULARBEL

Nine Inch Nails - Down In It

♩ = 105,001572

SAW WAVE

Nine Inch Nails - Down In It

♩ = 105,001572

47

49

51

53

55

57

58

13

SAW WAVE

SAW WAVE

96

98

SAW WAVE

Nine Inch Nails - Down In It

♩ = 105,001572

47

49

51

53

55

57

58

13

SAW WAVE

72

74

76

78

80

82

84

86

92

94

SAW WAVE

96

98

2

DISTORTION

Nine Inch Nails - Down In It

♩ = 105,001572

7

14

21

27

8

40

46

20

70

76

82

88

10

ACOU BASS

Nine Inch Nails - Down In It

♩ = 105,001572

32

37

20

60

4

68

24

96

2

SLAPBASS 1

Nine Inch Nails - Down In It

♩ = 105,001572

11

14

17

20

23

26

29

80

83

86

89

92

95

98

CHOIR AAHS

Nine Inch Nails - Down In It

♩ = 105,001572

7

10

12

24

27

30

12

44

47

40

89

91

10

♩ = 105,001572

31

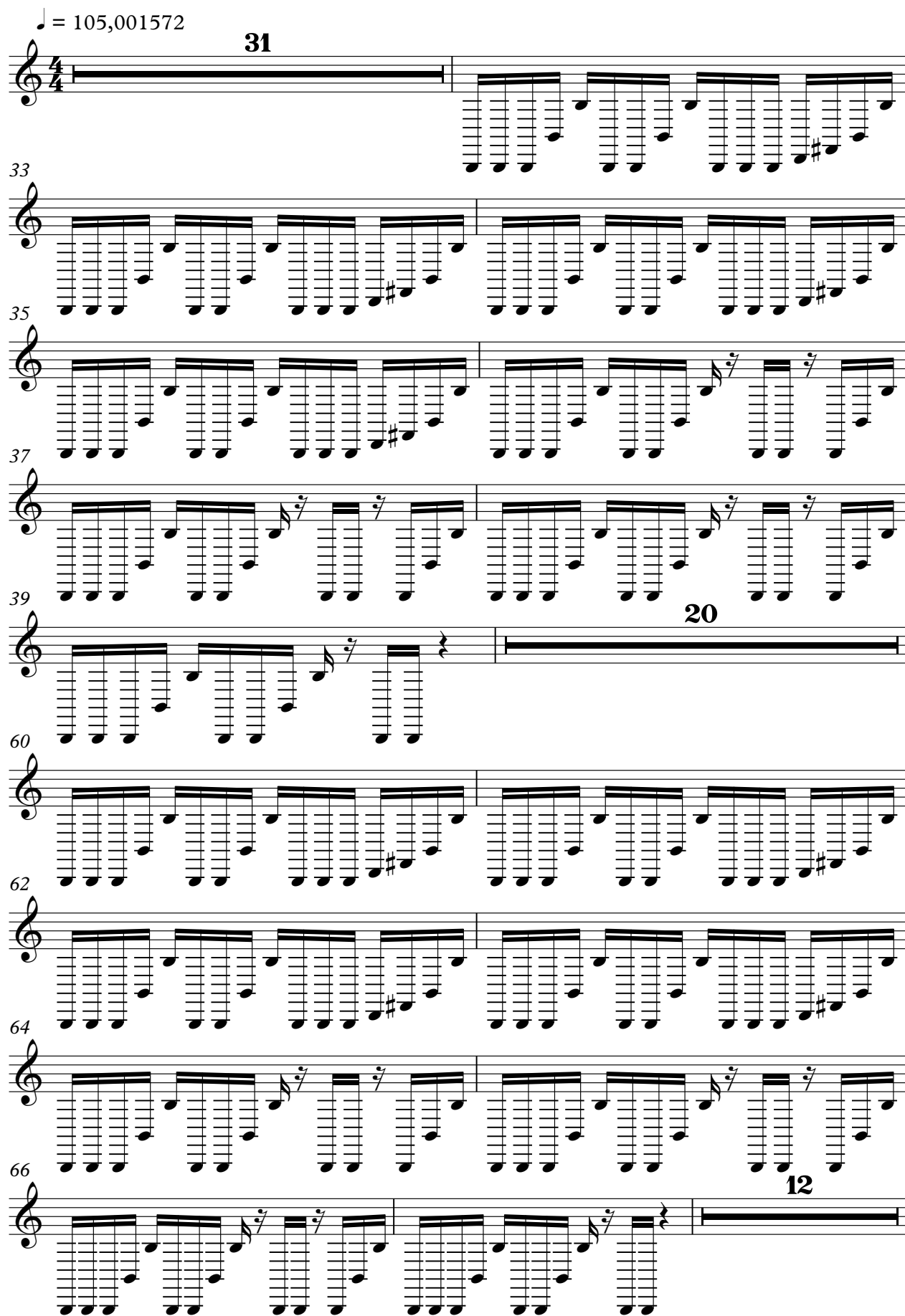

33

35

37

39

20

60

62

64

66

12

CHARANG

80

82

84

86

92

94

96

98

WARM PAD

Nine Inch Nails - Down In It

♩ = 105,001572

6 13

24

31 9

46 5

57 9

72

77 22

BRIGHTNESS

Nine Inch Nails - Down In It

♩ = 105,001572

4

94