

# Nine Inch Nails - Last

♩ = 90,000900

DRUMS

DISTORTION

FRETLESS

4

DRUMS

DISTORTION

FRETLESS

6

DRUMS

DISTORTION

FRETLESS

SOLOVOX

8

DRUMS

DISTORTION

FRETLESS

SOLO VOX

10

DRUMS

DISTORTION

FRETLESS

SOLO VOX

12

DRUMS

DISTORTION

FRETLESS

SOLO VOX

14

DRUMS

DISTORTION

FRETLESS

SOLO VOX

15

DRUMS

DISTORTION

FRETLESS

SOLO VOX

16

DRUMS

DISTORTION

FRETLESS

SOLO VOX

17

DRUMS

DISTORTION

FRETLESS

SOLO VOX

18

DRUMS

DISTORTION

FRETLESS

20

DRUMS

DISTORTION

FRETLESS

22

DRUMS

DISTORTION

FRETLESS

24

DRUMS

DISTORTION

FRETLESS

26

DRUMS

DISTORTION

FRETLESS

SOLO VOX

28

DRUMS

DISTORTION

FRETLESS

SOLO VOX

30

DRUMS

DISTORTION

FRETLESS

SOLO VOX

32

DRUMS

DISTORTION

FRETLESS

SOLO VOX

34

DRUMS

DISTORTION

FRETLESS

SOLO VOX

35

DRUMS

DISTORTION

FRETLESS

SOLO VOX

36

DRUMS

DISTORTION

FRETLESS

SOLO VOX

37

DRUMS

DISTORTION

FRETLESS

SOLO VOX

38

DRUMS

SAW WAVE

DISTORTION

FRETLESS

SOLO VOX

39

DRUMS

SAW WAVE

DISTORTION

FRETLESS

SOLO VOX

40

DRUMS

SAW WAVE

DISTORTION

FRETLESS

SOLO VOX

41

DRUMS

SAW WAVE

DISTORTION

FRETLESS

SOLO VOX

42

DRUMS

SAW WAVE

DISTORTION

FRETLESS

SOLO VOX

43

DRUMS

SAW WAVE

DISTORTION

FRETLESS

SOLO VOX

44

DRUMS

SAW WAVE

DISTORTION

FRETLESS

SOLO VOX

45

DRUMS

SAW WAVE

DISTORTION

OVERDRIVE

FRETLESS

SOLO VOX

47

DRUMS

OVERDRIVE

SQUAREWAVE

49

DRUMS

DISTORTION

OVERDRIVE

SQUAREWAVE

51

DRUMS

DISTORTION

OVERDRIVE

SQUAREWAVE

52

DRUMS

DISTORTION

OVERDRIVE

OVERDRIVE

SQUAREWAVE

53

DRUMS

DISTORTION

OVERDRIVE

OVERDRIVE

SQUAREWAVE

54

DRUMS

DISTORTION

FRETLESS

SOLO VOX

55

DRUMS

DISTORTION

FRETLESS

SOLO VOX

56

DRUMS

DISTORTION

FRETLESS

SOLO VOX

57

DRUMS

DISTORTION

FRETLESS

SOLO VOX

58

DRUMS

DISTORTION

FRETLESS

SOLO VOX

59

DRUMS

DISTORTION

FRETLESS

SOLO VOX

60

DRUMS

DISTORTION

FRETLESS

SOLO VOX

61

DRUMS

DISTORTION

FRETLESS

SOLO VOX

62

DRUMS

DISTORTION

FRETLESS

SOLO VOX

63

DRUMS

DISTORTION

FRETLESS

SOLO VOX

64

DRUMS

DISTORTION

FRETLESS

SOLO VOX

65

DRUMS

DISTORTION

FRETLESS

SOLO VOX

66

DRUMS

SAW WAVE

DISTORTION

FRETLESS

SOLO VOX

67

DRUMS

SAW WAVE

DISTORTION

FRETLESS

SOLO VOX

A.PIANO 1

68

DRUMS

SAW WAVE

DISTORTION

FRETLESS

SOLO VOX

69

DRUMS

SAW WAVE

DISTORTION

FRETLESS

SOLO VOX

A.PIANO 1

70

DRUMS

SAW WAVE

DISTORTION

FRETLESS

SOLO VOX

71

DRUMS

SAW WAVE

DISTORTION

FRETLESS

SOLO VOX

A.PIANO 1

72

DRUMS

SAW WAVE

DISTORTION

FRETLESS

SOLO VOX

73

DRUMS

SAW WAVE

DISTORTION

FRETLESS

SOLO VOX

A.PIANO 1

74

DRUMS

SAW WAVE

DISTORTION

FRETLESS

SOLO VOX

75

DRUMS

SAW WAVE

DISTORTION

FRETLESS

SOLO VOX

A.PIANO 1

76

DRUMS

SAW WAVE

DISTORTION

FRETLESS

SOLO VOX

77

DRUMS

SAW WAVE

DISTORTION

FRETLESS

SOLO VOX

A.PIANO 1

78

DRUMS

SAW WAVE

DISTORTION

FRETLESS

SOLO VOX

79

DRUMS

SAW WAVE

DISTORTION

FRETLESS

SOLO VOX

A.PIANO 1

80

DRUMS

SAW WAVE

DISTORTION

FRETLESS

SOLO VOX

81

DRUMS

SAW WAVE

DISTORTION

OVERDRIVE

FRETLESS

SOLO VOX

A.PIANO 1

83

DRUMS

DISTORTION

OVERDRIVE

FRETLESS

85

DRUMS

DISTORTION

OVERDRIVE

FRETLESS

87

DRUMS

DISTORTION

OVERDRIVE

FRETLESS

89

DRUMS

DISTORTION

OVERDRIVE

FRETLESS

91

DRUMS

DISTORTION

OVERDRIVE

FRETLESS

93

DRUMS

DISTORTION

OVERDRIVE

FRETLESS

95

DRUMS

DISTORTION

OVERDRIVE

FRETLESS

97

DRUMS

DISTORTION

OVERDRIVE

FRETLESS

99

DRUMS

DISTORTION

OVERDRIVE

FRETLESS

101

DRUMS

DISTORTION

OVERDRIVE

FRETLESS

103

DRUMS

SAW WAVE

DISTORTION

OVERDRIVE

FRETLESS

105

DRUMS

SAW WAVE

DISTORTION

OVERDRIVE

FRETLESS

106

DRUMS

SAW WAVE

DISTORTION

OVERDRIVE

FRETLESS

107

DRUMS

SAW WAVE

DISTORTION

OVERDRIVE

FRETLESS

DRUMS

Nine Inch Nails - Last

♩ = 90,000900

4/4

5

9

13

15

16

17

20

24

28

V.S.

DRUMS

32

35

36

37

39

41

43

45

48

52

DRUMS

56

60

62

63

64

65

67

69

71

73

V.S.

## DRUMS

75

77

79

81

84

88

92

96

100

104

DRUMS

106

SAW WAVE

Nine Inch Nails - Last

♩ = 90,000900

37

39

41

43

45

66

68

70

72

74

-20

V.S.

SAW WAVE

76

78

80

82

22

105

107

2

DISTORTION

Nine Inch Nails - Last

♩ = 90,000900

5

8

11

14

16

18

20

23

26

V.S.

DISTORTION

29

32

35

37

39

42

45

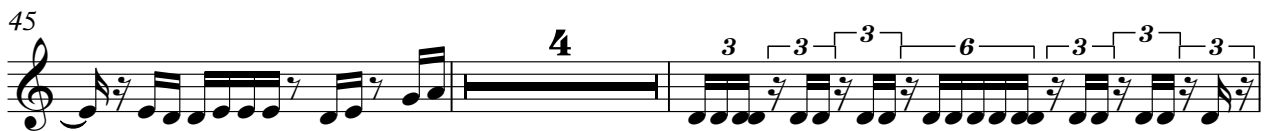

4 3 3 3 6 3 3 3

51

3 3 3 6 3 3 3

52

3 3 3 6 3 3 3

53

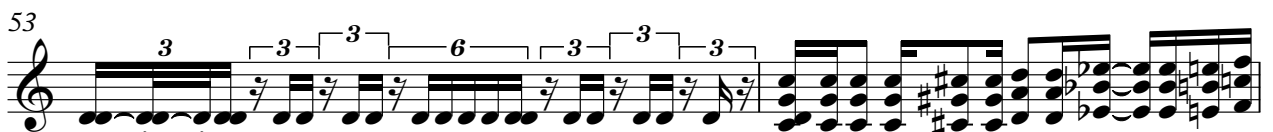

3 3 3 6 3 3 3

DISTORTION

55

57

59

61

63

65

67

70

73

76

V.S.

DISTORTION

79

82

87

90

93

96

99

102

105

107

OVERDRIVE

Nine Inch Nails - Last

♩ = 90,000900

45

48

51

54

28

84

87

90

93

96

99

V.S.

OVERDRIVE

102

105

OVERDRIVE

Nine Inch Nails - Last

♩ = 90,000900

51

56

FRETLESS

Nine Inch Nails - Last

♩ = 90,000900

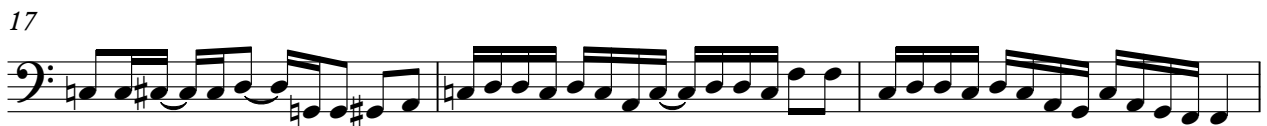

V.S.

32

35

38

41

44

54

56

58

60

63

66

69

72

75

78

81

86

90

94

98

V.S.

4

FRETLESS

102

105

2

SQUAREWAVE

Nine Inch Nails - Last

♩ = 90,000900

47

50

53

56

SOLO VOX

Nine Inch Nails - Last

♩ = 90,000900

5

8

11

15

18

8

28

31

35

38

42

V.S.

SOLO VOX

46 **8**

56

59

62

65

69

73

77

80 **28**

A.PIANO 1

Nine Inch Nails - Last

♩ = 90,000900

**66**

72

78

**28**
