

# Nine Inch Nails - Piggy

♩ = 66,000069

DRUMS

FRETLESS

SOLO VOX

DRUMS

FRETLESS

SOLO VOX

4

DRUMS

FRETLESS

SOLO VOX

6

14

DRUMS

FRETLESS

SOLO VOX

15

DRUMS

FRETLESS

SOLO VOX

POLYSYNTH

BRIGHTNESS

16

DRUMS

FRETLESS

SOLO VOX

POLYSYNTH

BRIGHTNESS

17

DRUMS

FRETLESS

SOLO VOX

POLYSYNTH

BRIGHTNESS

18 5

DRUMS

FRETLESS

SOLO VOX

POLYSYNTH

BRIGHTNESS

19

DRUMS

FRETLESS

SOLO VOX

POLYSYNTH

BRIGHTNESS

20

DRUMS

FRETLESS

SOLO VOX

POLYSYNTH

BRIGHTNESS

21

DRUMS

FRETLESS

SOLO VOX

POLYSYNTH

BRIGHTNESS

22

DRUMS

FRETLESS

ORGAN 1

SOLO VOX

POLYSYNTH

BRIGHTNESS

24

DRUMS

FRETLESS

ORGAN 1

SOLO VOX

26

DRUMS

FRETLESS

ORGAN 1

SOLO VOX

28

DRUMS

FRETLESS

ORGAN 1

SOLO VOX

30

DRUMS

OVERDRIVE

FRETLESS

ORGAN 1

SOLO VOX

32

DRUMS

OVERDRIVE

FRETLESS

ORGAN 1

SOLO VOX

35

DRUMS

FRETLESS

SOLO VOX

POLYSYNTH

BRIGHTNESS

36

DRUMS

FRETLESS

SOLO VOX

POLYSYNTH

BRIGHTNESS

37

DRUMS

FRETLESS

SOLO VOX

POLYSYNTH

BRIGHTNESS

38

DRUMS

FRETLESS

SOLO VOX

POLYSYNTH

BRIGHTNESS

39

DRUMS

FRETLESS

SOLO VOX

POLYSYNTH

BRIGHTNESS

40

DRUMS

FRETLESS

SOLO VOX

POLYSYNTH

BRIGHTNESS

41

DRUMS

42

DRUMS

FRETLESS

SOLO VOX

43

DRUMS

FRETLESS

SOLO VOX

A.PIANO 1

44

DRUMS

FRETLESS

SOLO VOX

45

DRUMS

FRETLESS

SOLO VOX

46

DRUMS

FRETLESS

SOLO VOX

47

DRUMS

FRETLESS

SOLO VOX

A.PIANO 1

48

DRUMS

FRETLESS

SOLO VOX

49

DRUMS

FRETLESS

SOLO VOX

50

DRUMS

FRETLESS

SOLO VOX

51 17

DRUMS

FRETLESS

SOLO VOX

A.PIANO 1

52

DRUMS

FRETLESS

SOLO VOX

53

DRUMS

FRETLESS

SOLO VOX

54

DRUMS

FRETLESS

SOLO VOX

55

DRUMS

FRETLESS

SOLO VOX

A.PIANO 1

56

DRUMS

FRETLESS

SOLO VOX

57

DRUMS

FRETLESS

SOLO VOX

58

DRUMS

FRETLESS

SOLO VOX

A.PIANO 1

59

DRUMS

FRETLESS

SOLO VOX

A.PIANO 1

60

DRUMS

FRETLESS

SOLO VOX

A.PIANO 1

61

DRUMS

FRETLESS

SOLO VOX

A.PIANO 1

62

DRUMS

FRETLESS

SOLO VOX

A.PIANO 1

63

DRUMS

FRETLESS

SOLO VOX

A.PIANO 1

64

DRUMS

FRETLESS

SOLO VOX

A.PIANO 1

65

DRUMS

FRETLESS

SOLO VOX

A.PIANO 1

66

DRUMS

FRETLESS

SOLO VOX

A.PIANO 1

67

DRUMS

FRETLESS

A.PIANO 1

69

FRETLESS

A.PIANO 1

71

FRETLESS

A.PIANO 1

73

FRETLESS

A.PIANO 1

74

FRETLESS

A.PIANO 1

# Nine Inch Nails - Piggy

## DRUMS

♩ = 66,000069

**2**

5

7

9

11

13

15

17

19

21

V.S.

DRUMS

23

25

27

29

31

33

35

37

39

41

DRUMS

43

45

47

49

50

51

52

53

54

55

DRUMS

DRUMS

66

67

OVERDRIVE

Nine Inch Nails - Piggy

♩ = 66,000069

30 44

FRETLESS

Nine Inch Nails - Piggy

♩ = 66,000069

2

7

12

16

19

22

27

32

35

38

72

ORGAN 1

Nine Inch Nails - Piggy

♩ = 66,000069

**22**

**27**

**31**

**44**

# Nine Inch Nails - Piggy

SOLO VOX

♩ = 66,000069

2

7

12

16

20

24

28

32

35

38

42

46

50

54

58

63

66

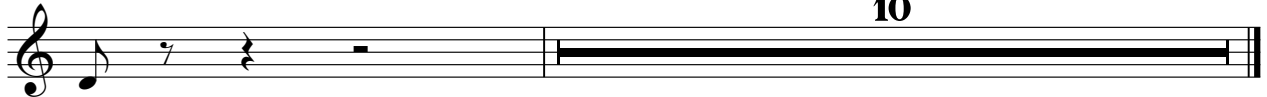

♩ = 66,000069

11 2

16

19

21 10

33

35

38

40 36

# BRIGHTNESS

## Nine Inch Nails - Piggy

♩ = 66,000069

14

21

10

36

36

