

Nine Inch Nails - Sanctified

$\text{♩} = 106,001450$

DRUMS

MELO TOM 1

CHOIR AAHS

3

DRUMS

MELO TOM 1

CHOIR AAHS

4

DRUMS

MELO TOM 1

CHOIR AAHS

2

5

DRUMS

MELO TOM 1

CHOIR AAHS

6

DRUMS

MELO TOM 1

CHOIR AAHS

7

DRUMS

MELO TOM 1

CHOIR AAHS

8

DRUMS

MELO TOM 1

CHOIR AAHS

9

DRUMS

MELO TOM 1

CHOIR AAHS

10

DRUMS

MELO TOM 1

SLAPBASS 1

CHOIR AAHS

11

DRUMS

MELO TOM 1

SLAPBASS 1

CHOIR AAHS

12

DRUMS

MELO TOM 1

SLAPBASS 1

CHOIR AAHS

13

DRUMS

MELO TOM 1

SLAPBASS 1

CHOIR AAHS

14

DRUMS

MELO TOM 1

SLAPBASS 1

CHOIR AAHS

15

DRUMS

MELO TOM 1

SLAPBASS 1

CHOIR AAHS

16

DRUMS

MELO TOM 1

SLAPBASS 1

CHOIR AAHS

17

DRUMS

MELO TOM 1

SLAPBASS 1

CHOIR AAHS

18

DRUMS

MELO TOM 1

SLAPBASS 1

CHOIR AAHS

19

DRUMS

MELO TOM 1

SLAPBASS 1

CHOIR AAHS

20

DRUMS

MELO TOM 1

SLAPBASS 1

CHOIR AAHS

21

DRUMS

MELO TOM 1

SLAPBASS 1

CHOIR AAHS

22

DRUMS

MELO TOM 1

SLAPBASS 1

CHOIR AAHS

23

DRUMS

MELO TOM 1

SLAPBASS 1

CHOIR AAHS

24

DRUMS

MELO TOM 1

SLAPBASS 1

CHOIR AAHS

25

DRUMS

MELO TOM 1

SLAPBASS 1

CHOIR AAHS

26

DRUMS

MELO TOM 1

SLAPBASS 1

CHOIR AAHS

27

DRUMS

MELO TOM 1

SLAPBASS 1

CHOIR AAHS

28

DRUMS

MELO TOM 1

SLAPBASS 1

CHOIR AAHS

29

DRUMS

MELO TOM 1

SLAPBASS 1

CHOIR AAHS

30

DRUMS

MELO TOM 1

SLAPBASS 1

CHOIR AAHS

31

DRUMS

MELO TOM 1

SLAPBASS 1

CHOIR AAHS

32

DRUMS

MELO TOM 1

SLAPBASS 1

CHOIR AAHS

33

DRUMS

MELO TOM 1

SLAPBASS 1

CHOIR AAHS

34

DRUMS

MELO TOM 1

DISTORTION

SLAPBASS 1

CHOIR AAHS

35

DRUMS

MELO TOM 1

DISTORTION

SLAPBASS 1

CHOIR AAHS

36

DRUMS

MELO TOM 1

DISTORTION

SLAPBASS 1

CHOIR AAHS

37

DRUMS

MELO TOM 1

DISTORTION

SLAPBASS 1

CHOIR AAHS

38

DRUMS

MELO TOM 1

DISTORTION

SLAPBASS 1

CHOIR AAHS

39

DRUMS

MELO TOM 1

DISTORTION

SLAPBASS 1

CHOIR AAHS

40

DRUMS

MELO TOM 1

DISTORTION

SLAPBASS 1

CHOIR AAHS

41

DRUMS

MELO TOM 1

DISTORTION

SLAPBASS 1

CHOIR AAHS

42

DRUMS

MELO TOM 1

DISTORTION

OVERDRIVE

SLAPBASS 1

43

DRUMS

MELO TOM 1

DISTORTION

OVERDRIVE

SLAPBASS 1

44

DRUMS

MELO TOM 1

DISTORTION

OVERDRIVE

SLAPBASS 1

45

DRUMS

MELO TOM 1

DISTORTION

OVERDRIVE

SLAPBASS 1

46

DRUMS

MELO TOM 1

DISTORTION

OVERDRIVE

SLAPBASS 1

47

DRUMS

MELO TOM 1

DISTORTION

OVERDRIVE

SLAPBASS 1

48

DRUMS

MELO TOM 1

DISTORTION

OVERDRIVE

SLAPBASS 1

49

DRUMS

MELO TOM 1

DISTORTION

OVERDRIVE

SLAPBASS 1

50

DRUMS

MELO TOM 1

DISTORTION

SITAR

SLAPBASS 1

51

DRUMS

MELO TOM 1

SITAR

SITAR

SLAPBASS 1

52

DRUMS

MELO TOM 1

SITAR

SITAR

SLAPBASS 1

CHOIR AAHS

53

DRUMS

MELO TOM 1

SLAPBASS 1

CHOIR AAHS

54

DRUMS

MELO TOM 1

SLAPBASS 1

CHOIR AAHS

GTFRETN0IS

55

DRUMS

MELO TOM 1

SLAPBASS 1

CHOIR AAHS

GTFRETNIS

56

DRUMS

MELO TOM 1

SITAR

SLAPBASS 1

CHOIR AAHS

GTFRETNIS

57

DRUMS

MELO TOM 1

DISTORTION

SITAR

SITAR

SLAPBASS 1

CHOIR AAHS

58

DRUMS

MELO TOM 1

DISTORTION

SLAPBASS 1

CHOIR AAHS

59

DRUMS

MELO TOM 1

SLAPBASS 1

CHOIR AAHS

60

DRUMS

MELO TOM 1

SLAPBASS 1

CHOIR AAHS

61

DRUMS

MELO TOM 1

SLAPBASS 1

CHOIR AAHS

62

DRUMS

MELO TOM 1

SLAPBASS 1

CHOIR AAHS

63

DRUMS

MELO TOM 1

SLAPBASS 1

CHOIR AAHS

64

DRUMS

MELO TOM 1

SLAPBASS 1

CHOIR AAHS

65

DRUMS

MELO TOM 1

SLAPBASS 1

CHOIR AAHS

66

DRUMS

MELO TOM 1

SLAPBASS 1

CHOIR AAHS

67

DRUMS

MELO TOM 1

SLAPBASS 1

CHOIR AAHS

68

DRUMS

MELO TOM 1

SLAPBASS 1

CHOIR AAHS

GTFRETN OIS

69

DRUMS

MELO TOM 1

SLAPBASS 1

CHOIR AAHS

GTFRETNNOIS

70

DRUMS

MELO TOM 1

SITAR

SLAPBASS 1

CHOIR AAHS

71

DRUMS

MELO TOM 1

SITAR

SITAR

SLAPBASS 1

CHOIR AAHS

72

DRUMS

MELO TOM 1

SITAR

SITAR

SLAPBASS 1

CHOIR AAHS

73

DRUMS

MELO TOM 1

DISTORTION

SLAPBASS 1

CHOIR AAHS

74

DRUMS

MELO TOM 1

DISTORTION

SLAPBASS 1

CHOIR AAHS

75

DRUMS

MELO TOM 1

DISTORTION

SLAPBASS 1

CHOIR AAHS

76

DRUMS

MELO TOM 1

DISTORTION

SLAPBASS 1

CHOIR AAHS

77

DRUMS

MELO TOM 1

DISTORTION

SLAPBASS 1

CHOIR AAHS

78

DRUMS

MELO TOM 1

DISTORTION

SLAPBASS 1

CHOIR AAHS

79

DRUMS

MELO TOM 1

DISTORTION

SLAPBASS 1

CHOIR AAHS

80

DRUMS

MELO TOM 1

DISTORTION

SLAPBASS 1

CHOIR AAHS

81

DRUMS

MELO TOM 1

DISTORTION

SLAPBASS 1

CHOIR AAHS

82

DRUMS

MELO TOM 1

DISTORTION

OVERDRIVE

SLAPBASS 1

83

DRUMS

MELO TOM 1

DISTORTION

OVERDRIVE

SLAPBASS 1

84

DRUMS

MELO TOM 1

DISTORTION

OVERDRIVE

SLAPBASS 1

85

DRUMS

MELO TOM 1

DISTORTION

OVERDRIVE

SLAPBASS 1

86

DRUMS

MELO TOM 1

DISTORTION

OVERDRIVE

SLAPBASS 1

87

DRUMS

MELO TOM 1

DISTORTION

OVERDRIVE

SLAPBASS 1

88

DRUMS

MELO TOM 1

DISTORTION

OVERDRIVE

SLAPBASS 1

89

DRUMS

MELO TOM 1

SLAPBASS 1

90

DRUMS

MELO TOM 1

CHOIR AAHS

GOBLIN

92

DRUMS

MELO TOM 1

CHOIR AAHS

GOBLIN

94

DRUMS

MELO TOM 1

CHOIR AAHS

95

DRUMS

MELO TOM 1

CHOIR AAHS

96

DRUMS

MELO TOM 1

CHOIR AAHS

GOBLIN

97

DRUMS

MELO TOM 1

CHOIR AAHS

GOBLIN

98

DRUMS

MELO TOM 1

CHOIR AAHS

GOBLIN

99

DRUMS

MELO TOM 1

CHOIR AAHS

GOBLIN

100

DRUMS

MELO TOM 1

CHOIR AAHS

GOBLIN

101

DRUMS

MELO TOM 1

CHOIR AAHS

GOBLIN

103

DRUMS

MELO TOM 1

CHOIR AAHS

GOBLIN

104

DRUMS

MELO TOM 1

CHOIR AAHS

GOBLIN

105

DRUMS

MELO TOM 1

CHOIR AAHS

GOBLIN

106

DRUMS

MELO TOM 1

DISTORTION

SLAPBASS 1

CHOIR AAHS

GOBLIN

107

DRUMS

MELO TOM 1

SLAPBASS 1

CHOIR AAHS

GOBLIN

108

DRUMS

MELO TOM 1

SLAPBASS 1

CHOIR AAHS

GOBLIN

109

DRUMS

MELO TOM 1

SLAPBASS 1

CHOIR AAHS

GOBLIN

110

DRUMS

MELO TOM 1

SLAPBASS 1

CHOIR AAHS

GOBLIN

111

DRUMS

MELO TOM 1

SLAPBASS 1

CHOIR AAHS

GOBLIN

112

DRUMS

MELO TOM 1

SLAPBASS 1

CHOIR AAHS

GOBLIN

113

DRUMS

MELO TOM 1

SLAPBASS 1

CHOIR AAHS

GOBLIN

114

DRUMS

MELO TOM 1

DISTORTION

SLAPBASS 1

CHOIR AAHS

GOBLIN

115

DRUMS

MELO TOM 1

DISTORTION

SLAPBASS 1

CHOIR AAHS

116

DRUMS

MELO TOM 1

DISTORTION

SLAPBASS 1

CHOIR AAHS

117

DRUMS

MELO TOM 1

DISTORTION

SLAPBASS 1

CHOIR AAHS

118

DRUMS

MELO TOM 1

DISTORTION

SLAPBASS 1

CHOIR AAHS

119

DRUMS

MELO TOM 1

DISTORTION

SLAPBASS 1

CHOIR AAHS

120

DRUMS

MELO TOM 1

DISTORTION

SLAPBASS 1

CHOIR AAHS

121

DRUMS

MELO TOM 1

DISTORTION

SLAPBASS 1

CHOIR AAHS

122

122

DRUMS

MELO TOM 1

DISTORTION

SLAPBASS 1

CHOIR AAHS

123

DRUMS

MELO TOM 1

DISTORTION

SLAPBASS 1

CHOIR AAHS

124

DRUMS

MELO TOM 1

DISTORTION

SLAPBASS 1

CHOIR AAHS

125

DRUMS

MELO TOM 1

DISTORTION

SLAPBASS 1

CHOIR AAHS

126

DRUMS

MELO TOM 1

DISTORTION

SLAPBASS 1

CHOIR AAHS

127

DRUMS

MELO TOM 1

DISTORTION

SLAPBASS 1

CHOIR AAHS

128

DRUMS

MELO TOM 1

DISTORTION

SLAPBASS 1

CHOIR AAHS

129

DRUMS

MELO TOM 1

DISTORTION

SLAPBASS 1

CHOIR AAHS

130

DRUMS

MELO TOM 1

DISTORTION

OVERDRIVE

SLAPBASS 1

131

DRUMS

MELO TOM 1

DISTORTION

OVERDRIVE

SLAPBASS 1

132

DRUMS

MELO TOM 1

DISTORTION

OVERDRIVE

SLAPBASS 1

133

DRUMS

MELO TOM 1

DISTORTION

OVERDRIVE

SLAPBASS 1

134

DRUMS

MELO TOM 1

DISTORTION

OVERDRIVE

SLAPBASS 1

135

DRUMS

MELO TOM 1

DISTORTION

OVERDRIVE

SLAPBASS 1

136

DRUMS

MELO TOM 1

DISTORTION

OVERDRIVE

SLAPBASS 1

137

DRUMS

MELO TOM 1

SLAPBASS 1

138

DRUMS

MELO TOM 1

DISTORTION

OVERDRIVE

SLAPBASS 1

POLYSYNTH

139

DRUMS

MELO TOM 1

DISTORTION

OVERDRIVE

SLAPBASS 1

POLYSYNTH

140

DRUMS

MELO TOM 1

DISTORTION

OVERDRIVE

SLAPBASS 1

POLYSYNTH

141

DRUMS

MELO TOM 1

DISTORTION

OVERDRIVE

SLAPBASS 1

POLYSYNTH

142

DRUMS

MELO TOM 1

DISTORTION

OVERDRIVE

SLAPBASS 1

POLYSYNTH

143

DRUMS

MELO TOM 1

DISTORTION

OVERDRIVE

SLAPBASS 1

POLYSYNTH

144

DRUMS

MELO TOM 1

DISTORTION

OVERDRIVE

SLAPBASS 1

POLYSYNTH

145

DRUMS

MELO TOM 1

SLAPBASS 1

POLYSYNTH

147

DRUMS

POLYSYNTH

152

DRUMS

REVERSCYMB

POLYSYNTH

156

REVERSCYMB

POLYSYNTH

Nine Inch Nails - Sanctified

DRUMS

♩ = 106,001450

4

6

8

10

12

14

16

18

20

V.S.

DRUMS

22

24

26

28

30

32

34

36

38

40

DRUMS

V.S.

DRUMS

62

64

66

68

70

72

74

76

78

80

DRUMS

82

84

86

88

90

92

94

96

98

100

V.S.

DRUMS

DRUMS

122

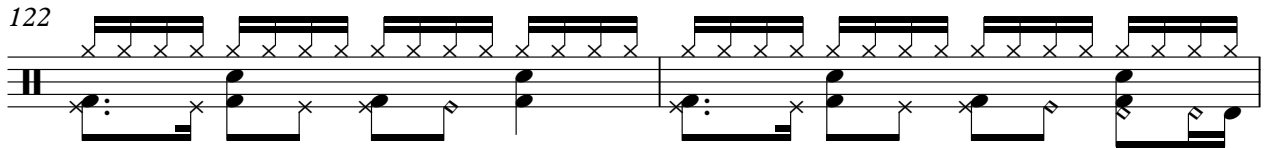

124

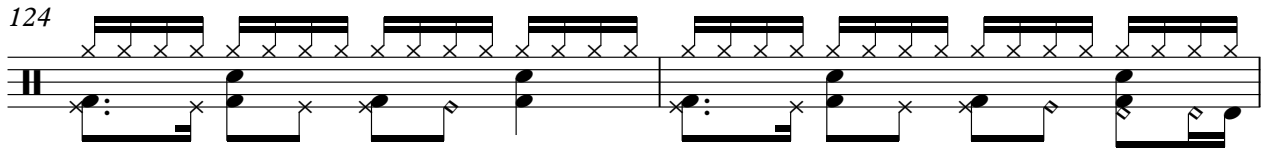

126

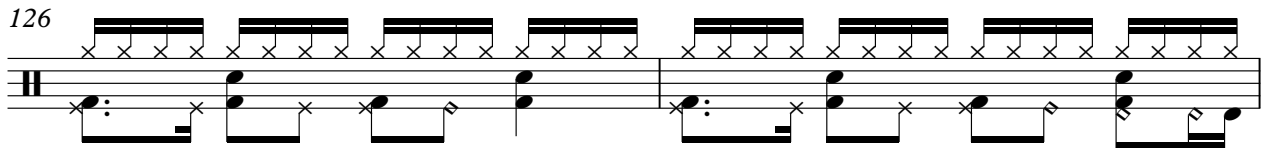

128

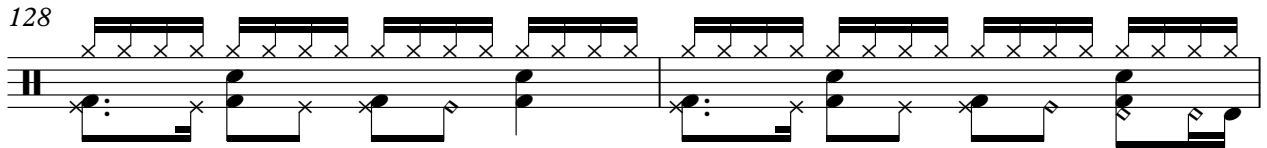

130

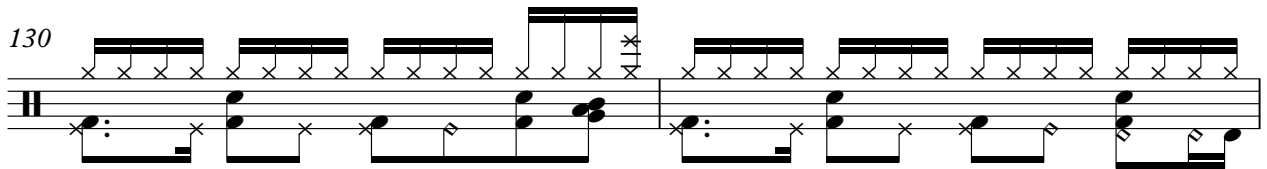

132

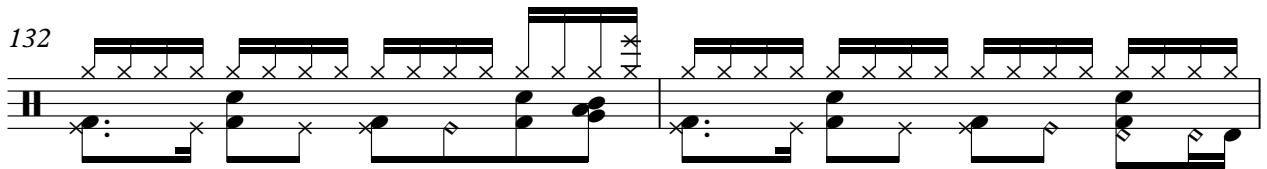

134

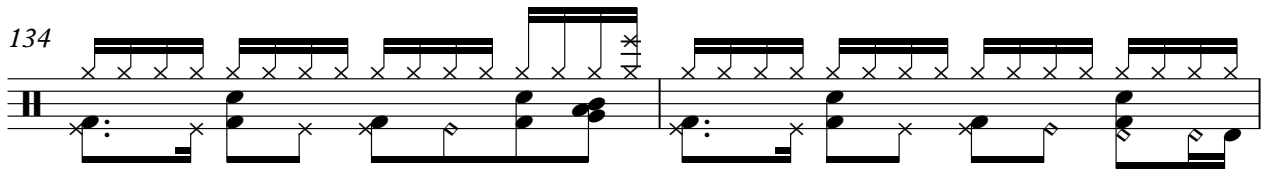

136

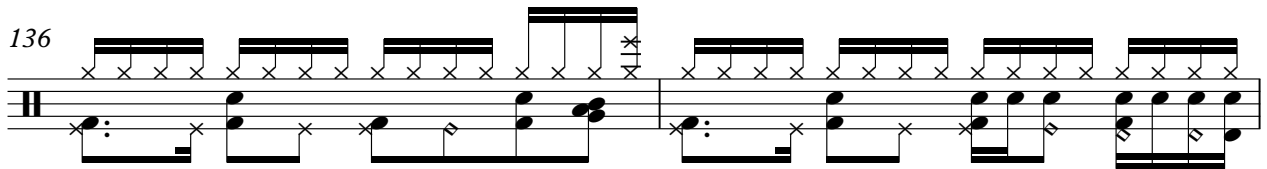

138

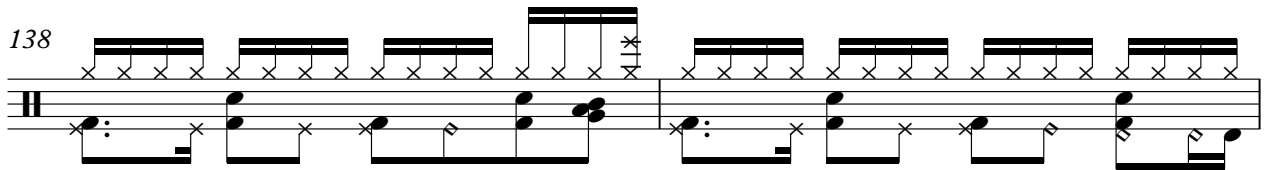

140

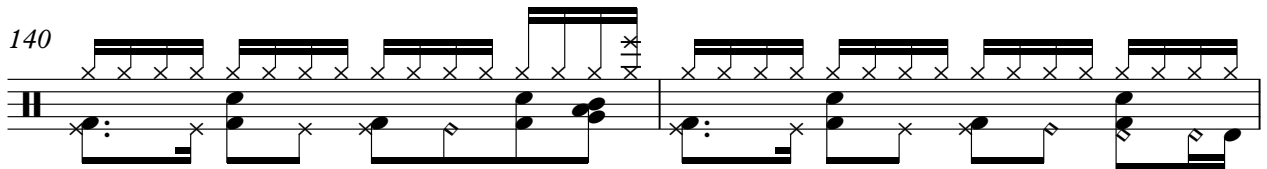

V.S.

8

DRUMS

142

144

147

151

3

Nine Inch Nails - Sanctified

MELO TOM 1

♩ = 106,001450

3

5

7

9

11

13

15

17

19

V.S.

V.S.

61

63

65

67

69

71

73

75

77

79

V.S.

V.S.

141

143

145

DISTORTION

Nine Inch Nails - Sanctified

♩ = 106,001450

33

36

39

43

57

15

75

78

81

86

18

8

DISTORTION

114

116

118

120

123

126

129

136

142

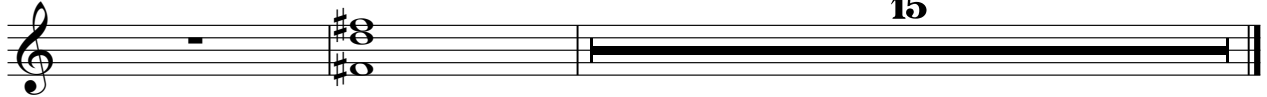

OVERDRIVE

Nine Inch Nails - Sanctified

♩ = 106,001450

41

48

32

87

42

135

2

141

15

SITAR

Nine Inch Nails - Sanctified

♩ = 106,001450

49

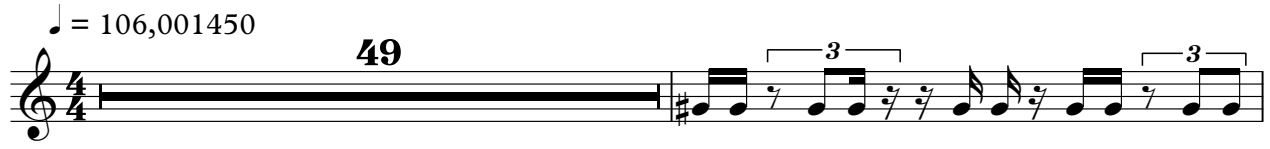

51

56

58

12

72

86

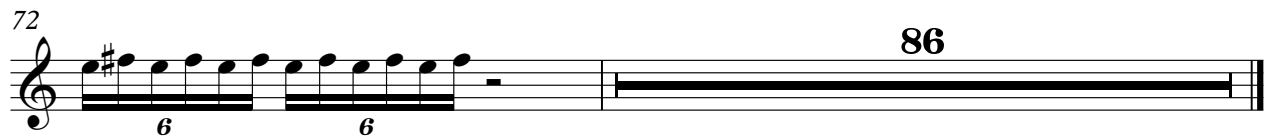

SITAR

Nine Inch Nails - Sanctified

♩ = 106,001450

50

6 6 6 6

52

6 6

4

57

6 6 6 6

13

71

6 6 6 6

72

6 6

86

SLAPBASS 1

Nine Inch Nails - Sanctified

♩ = 106,001450

9

13

17

21

25

29

33

37

41

45

V.S.

49

53

57

61

65

69

73

77

81

85

89

108

112

116

120

124

128

132

136

140

V.S.

4

SLAPBASS 1

144

13

CHOIR AAHS

Nine Inch Nails - Sanctified

♩ = 106,001450

8

17

26

35

52

61

70

79

90

10

8

CHOIR AAHS

94

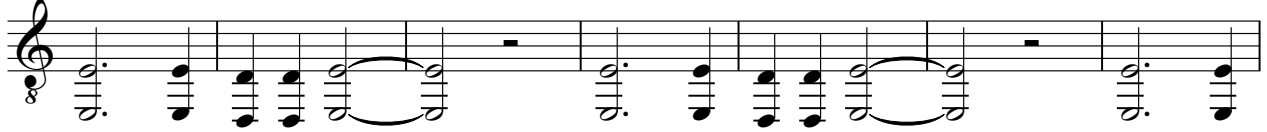

101

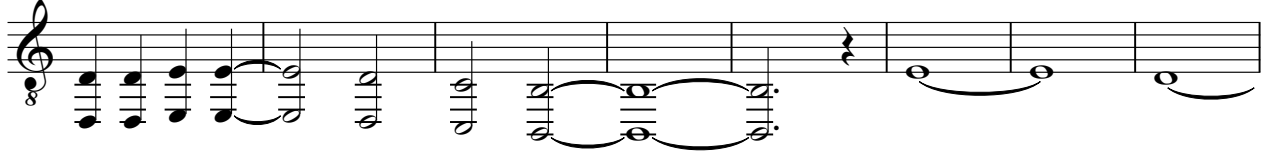

109

118

125

REVERSCYMB

Nine Inch Nails - Sanctified

♩ = 106,001450

154 **7** **2**

♩ = 106,001450

137

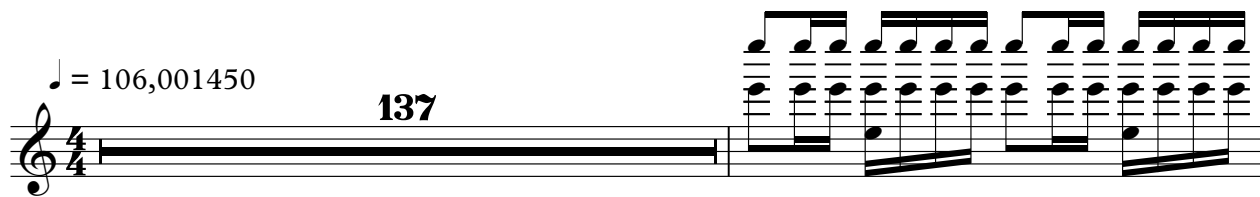

139

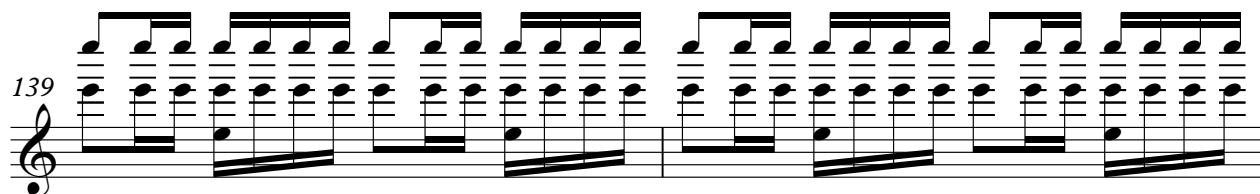

141

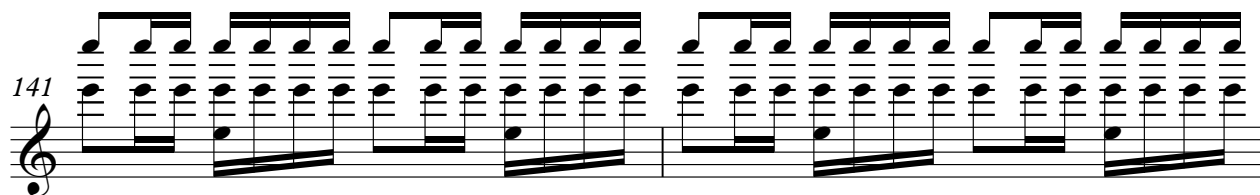

143

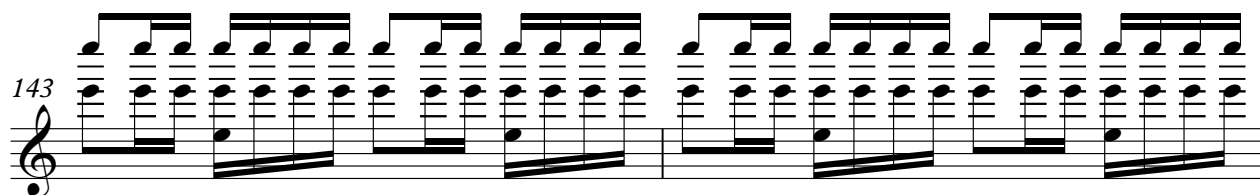

145

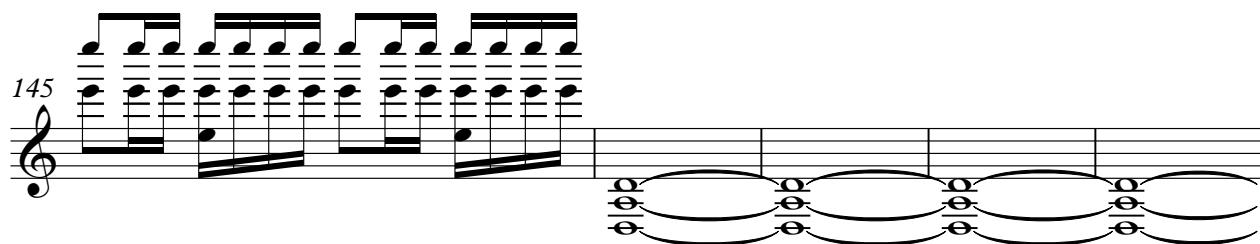

150

2

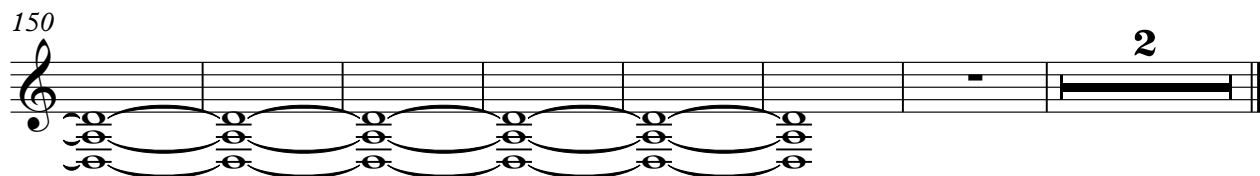

GOBLIN

Nine Inch Nails - Sanctified

♩ = 106,001450

90

2

97

105

111

45

♩ = 106,001450
4/4

||