

Nine Inch Nails - That's What I Get

♩ = 110,000916

ORCH.HIT

7

DRUMS

HARPSICHRD

ORCH.HIT

12

DRUMS

HARPSICHRD

ORCH.HIT

16

DRUMS

FINGERDBAS

HARPSICHRD

ORCH.HIT

SOUNDTRACK

22

DRUMS

FINGERDBAS

REVERSCYMB

SOUNDTRACK

29

TIMPANI

DRUMS

FINGERDBAS

REVERSCYMB

SOUNDTRACK

36

TIMPANI

DRUMS

FINGERDBAS

REVERSCYMB

43

TIMPANI

DRUMS

FINGERDBAS

REVERSCYMB

SOUNDTRACK

50

DRUMS

FINGERDBAS

REVERSCYMB

SOUNDTRACK

57

TIMPANI

DRUMS

FINGERDBAS

REVERSCYMB

ORCH.HIT

SOUNDTRACK

62

TIMPANI

DRUMS

FINGERDBAS

ORCH.HIT

65

TIMPANI

DRUMS

FINGERDBAS

ORCH.HIT

SOLOVOX

69

ORCH.HIT

SOLOVOX

75

DRUMS

FINGERDBAS

ORCH.HIT

SOLOVOX

SOUNDTRACK

82

DRUMS

FINGERDBAS

SOUNDTRACK

90

TIMPANI

DRUMS

FINGERDBAS

REVERSCYMB

ORCH.HIT

SOUNDTRACK

95

TIMPANI

DRUMS

FINGERDBAS

ORCH.HIT

98

TIMPANI

DRUMS

FINGERDBAS

ORCH.HIT

101

TIMPANI

DRUMS

FINGERDBAS

ORCH.HIT

SOUNDTRACK

104

TIMPANI

DRUMS

FINGERDBAS

ORCH.HIT

SOUNDTRACK

107

TIMPANI

DRUMS

FINGERDBAS

ORCH.HIT

SOUNDTRACK

110

TIMPANI

DRUMS

FINGERDBAS

ORCH.HIT

SOUNDTRACK

113

TIMPANI

DRUMS

FINGERDBAS

ORCH.HIT

SOUNDTRACK

116

TIMPANI

DRUMS

FINGERDBAS

REVERSCYMB

ORCH.HIT

SOUNDTRACK

120

TIMPANI

DRUMS

FINGERDBAS

REVERSCYMB

ORCH.HIT

SOUNDTRACK

123

TIMPANI

DRUMS

FINGERDBAS

REVERSCYMB

ORCH.HIT

SOUNDTRACK

TIMPANI

Nine Inch Nails - That`s What I Get

♩ = 110,000916

33

36

40

43

16

61

65

25

93

97

101

105

V.S.

TIMPANI

109

111

113

115

117

119

121

123

Nine Inch Nails - That`s What I Get

DRUMS

♩ = 110,000916

9

13

16

20

25

29

33

37

41

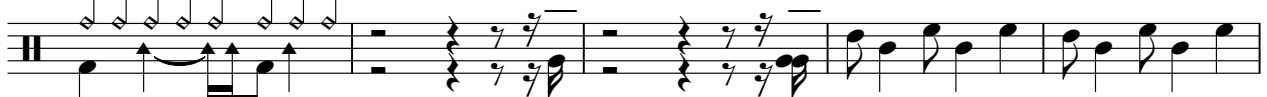

46

V.S.

2

DRUMS

51

55

59

61

62

63

64

65

66

67

8

DRUMS

77

81

85

89

93

95

97

99

101

103

V.S.

105

107

109

111

113

115

117

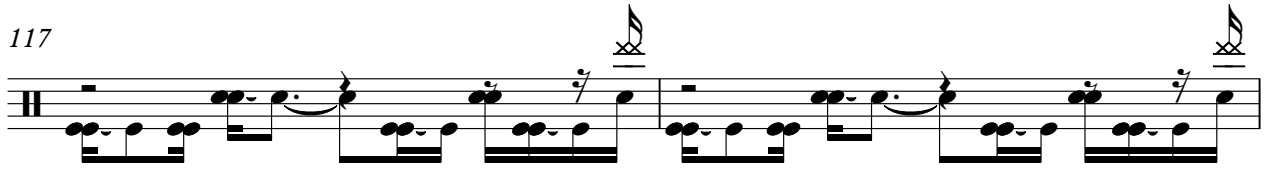

119

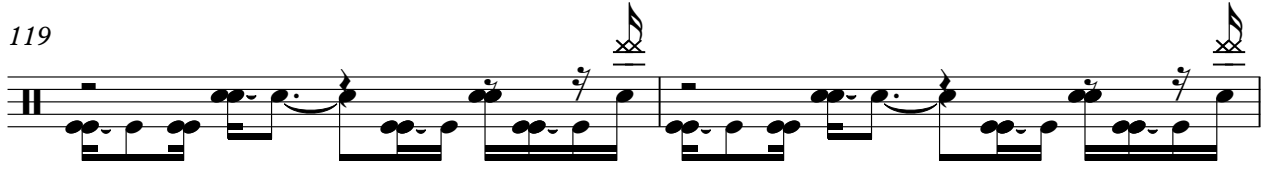

121

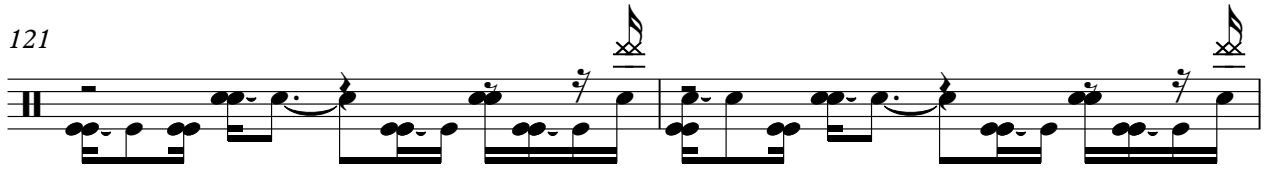

123

♩ = 110,000916

17

21

25

29

33

37

40

44

48

52

56

60

64

68

79

83

87

91

95

99

103

107

111

115

119

122

♩ = 110,000916

9

12

15

17

110

REVERSCYMB

Nine Inch Nails - That`s What I Get

♩ = 110,000916

25

30

8

42

8

54

59

31

93

24

120

123

3

♩ = 110,000916

4

6

8

10

12

14

16

42

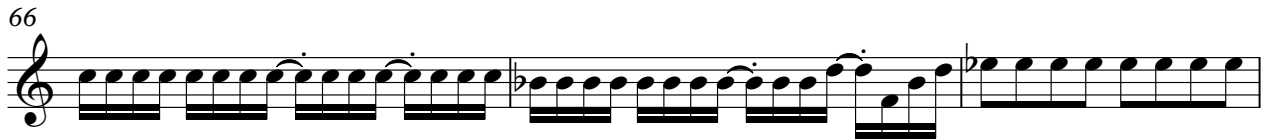

101

103

105

107

109

111

113

115

117

119

V.S.

121

123

SOLO VOX

Nine Inch Nails - That`s What I Get

♩ = 110,000916

67

70

73

75

52

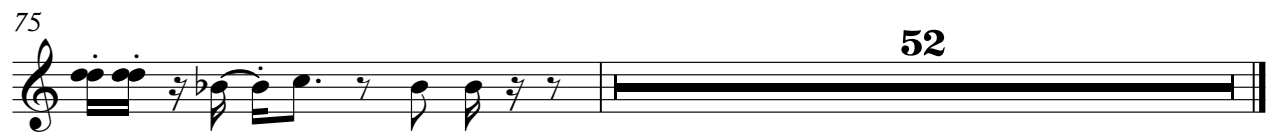

SOUNDTRACK

Nine Inch Nails - That`s What I Get

♩ = 110,000916

17

22

27

32

10

46

52

57

16

77

84

88

10

101

3

107

111

115

119

123