

Nine Inch Nails - The Becoming

$\text{♩} = 75,000000$

Double bar lines with numbers (3, 5, 7, 9) are placed between the HALO PAD and A.PIANO 1 staves, and between the A.PIANO 1 and DRUMS staves, indicating specific rest durations for those instruments.

21

DRUMS

SOLO VOX

POLYSYNTH

23

BOTTLEBLOW

DRUMS

SOLO VOX

POLYSYNTH

25

DRUMS

SOLO VOX

POLYSYNTH

HALO PAD

27

DRUMS

SOLO VOX

POLYSYNTH

HALO PAD

29

DRUMS

SOLO VOX

POLYSYNTH

HALO PAD

31

BOTTLEBLOW

DRUMS

SOLO VOX

POLYSYNTH

HALO PAD

APPLAUSE

33

DRUMS

POLYSYNTH

APPLAUSE

35

DRUMS

POLYSYNTH

APPLAUSE

37

DRUMS

POLYSYNTH

APPLAUSE

39

BOTTLEBLOW

DRUMS

POLYSYNTH

APPLAUSE

41

DRUMS

SOLO VOX

POLYSYNTH

APPLAUSE

42

DRUMS

SOLO VOX

POLYSYNTH

43

DRUMS

SOLO VOX

POLYSYNTH

44

DRUMS

SOLO VOX

POLYSYNTH

APPLAUSE

45

DRUMS

SOLO VOX

POLYSYNTH

APPLAUSE

46

DRUMS

SOLO VOX

POLYSYNTH

47

BOTTLEBLOW

DRUMS

SOLO VOX

POLYSYNTH

48

BOTTLEBLOW

DRUMS

SOLO VOX

POLYSYNTH

APPLAUSE

49

DRUMS

SOLO VOX

POLYSYNTH

HALO PAD

A.PIANO 1

APPLAUSE

50

DRUMS

SOLO VOX

POLYSYNTH

HALO PAD

A.PIANO 1

51

DRUMS

SOLO VOX

POLYSYNTH

HALO PAD

A.PIANO 1

52

DRUMS

SOLO VOX

POLYSYNTH

HALO PAD

A.PIANO 1

APPLAUSE

53

DRUMS

SOLO VOX

POLYSYNTH

HALO PAD

A.PIANO 1

APPLAUSE

54

DRUMS

SOLO VOX

POLYSYNTH

HALO PAD

A.PIANO 1

55

BOTTLEBLOW

DRUMS

SOLO VOX

POLYSYNTH

HALO PAD

A.PIANO 1

56

BOTTLEBLOW

DRUMS

SOLO VOX

POLYSYNTH

HALO PAD

A.PIANO 1

APPLAUSE

57

DRUMS

SOLO VOX

POLYSYNTH

HALO PAD

A.PIANO 1

APPLAUSE

58

DRUMS

SOLO VOX

POLYSYNTH

HALO PAD

A.PIANO 1

59

DRUMS

SOLO VOX

POLYSYNTH

HALO PAD

A.PIANO 1

60

DRUMS

SOLO VOX

POLYSYNTH

HALO PAD

A.PIANO 1

APPLAUSE

61

DRUMS

SOLO VOX

POLYSYNTH

HALO PAD

A.PIANO 1

APPLAUSE

62

DRUMS

SOLO VOX

POLYSYNTH

HALO PAD

A.PIANO 1

63

BOTTLEBLOW

DRUMS

SOLO VOX

POLYSYNTH

HALO PAD

A.PIANO 1

64

BOTTLEBLOW

DRUMS

STEEL GTR

SOLO VOX

POLYSYNTH

METAL PAD

HALO PAD

A.PIANO 1

66

STEEL GTR

METAL PAD

69

STEEL GTR

METAL PAD

72

STEEL GTR

SOLO VOX

METAL PAD

75

STEEL GTR

SOLO VOX

METAL PAD

HALO PAD

78

STEEL GTR

SOLO VOX

METAL PAD

HALO PAD

APPLAUSE

81

DRUMS

DISTORTION

POLYSYNTH

A.PIANO 1

APPLAUSE

82

DRUMS

DISTORTION

POLYSYNTH

A.PIANO 1

83

DRUMS

DISTORTION

POLYSYNTH

A.PIANO 1

84

DRUMS

DISTORTION

POLYSYNTH

A.PIANO 1

APPLAUSE

85

DRUMS

OVERDRIVE

POLYSYNTH

A.PIANO 1

APPLAUSE

86

DRUMS

OVERDRIVE

POLYSYNTH

A.PIANO 1

87

BOTTLEBLOW

DRUMS

OVERDRIVE

POLYSYNTH

A.PIANO 1

88

BOTTLEBLOW

DRUMS

OVERDRIVE

POLYSYNTH

A.PIANO 1

APPLAUSE

89

DRUMS

SOLO VOX

POLYSYNTH

A.PIANO 1

APPLAUSE

90

DRUMS

OVERDRIVE

SOLO VOX

POLYSYNTH

A.PIANO 1

91

DRUMS

SOLO VOX

POLYSYNTH

A.PIANO 1

92

DRUMS

OVERDRIVE

SOLO VOX

POLYSYNTH

A.PIANO 1

APPLAUSE

93

DRUMS

SOLO VOX

SOLO VOX

POLYSYNTH

A.PIANO 1

APPLAUSE

94

DRUMS

OVERDRIVE

SOLO VOX

SOLO VOX

POLYSYNTH

A.PIANO 1

95

DRUMS

SOLO VOX

SOLO VOX

POLYSYNTH

A.PIANO 1

96

DRUMS

OVERDRIVE

SOLO VOX

SOLO VOX

POLYSYNTH

A.PIANO 1

APPLAUSE

97

DRUMS

DISTORTION

SOLO VOX

POLYSYNTH

A.PIANO 1

APPLAUSE

98

DRUMS

DISTORTION

SOLO VOX

POLYSYNTH

A.PIANO 1

99

DRUMS

DISTORTION

SOLO VOX

POLYSYNTH

A.PIANO 1

100

DRUMS

DISTORTION

SOLO VOX

POLYSYNTH

A.PIANO 1

APPLAUSE

101

DRUMS

DISTORTION

SOLO VOX

POLYSYNTH

A.PIANO 1

APPLAUSE

102

DRUMS

DISTORTION

SOLO VOX

POLYSYNTH

A.PIANO 1

103

BOTTLEBLOW

DRUMS

DISTORTION

SOLO VOX

POLYSYNTH

A.PIANO 1

104

BOTTLEBLOW

DRUMS

STEEL GTR

DISTORTION

SOLO VOX

POLYSYNTH

METAL PAD

A.PIANO 1

105

DRUMS

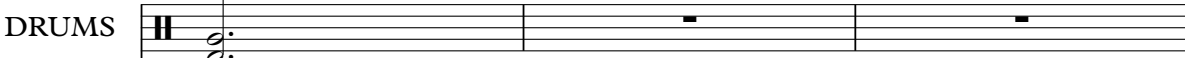

STEEL GTR

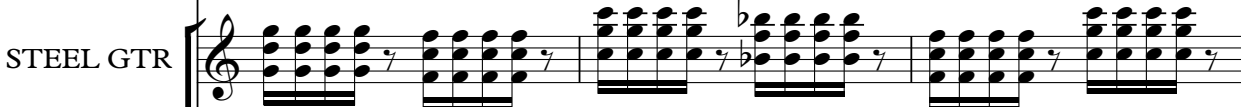

DISTORTION

METAL PAD

Double bar line

STEEL GTR

METAL PAD

Double bar line

STEEL GTR

METAL PAD

Double bar line

STEEL GTR

METAL PAD

Double bar line

STEEL GTR

METAL PAD

120

STEEL GTR

METAL PAD

123

STEEL GTR

METAL PAD

126

STEEL GTR

METAL PAD

BOTTLEBLOW

Nine Inch Nails - The Becoming

♩ = 75,000000

9

18

26

34

42

50

58

65 **16**

87

2

BOTTLEBLOW

95

102

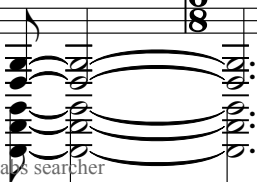

A series of guitar chord diagrams for the first three measures of the second staff. The diagrams show fingerings for the strings, with some notes circled to indicate specific fret positions.

DRUMS

Nine Inch Nails - The Becoming

♩ = 75,000000

9

11

13

15

17

19

21

23

25

V.S.

DRUMS

DRUMS

V.S.

DRUMS

DRUMS

64 15

81

82

83

84

85

86

87

88

89

V.S.

DRUMS

DRUMS

100

101

102

103

104

105

24

STEEL GTR

Nine Inch Nails - The Becoming

♩ = 75,000000

10

19

28

37

46

55

60

65

69

73

77

81

90

99

106

110

114

118

122

126

OVERDRIVE

Nine Inch Nails - The Becoming

♩ = 75,000000

10

19

28

37

46

55

64 **17**

85

88

2

OVERDRIVE

92

98

26

DISTORTION

Nine Inch Nails - The Becoming

♩ = 75,000000

10

19

28

37

46

55

64

17

87

92

DISTORTION

97

99

101

103

105

24

DISTORTION

Nine Inch Nails - The Becoming

♩ = 75,000000

10

19

28

37

46

55

64 **17**

83

88

2

DISTORTION

97

102

SOLO VOX

Nine Inch Nails - The Becoming

♩ = 75,000000

10

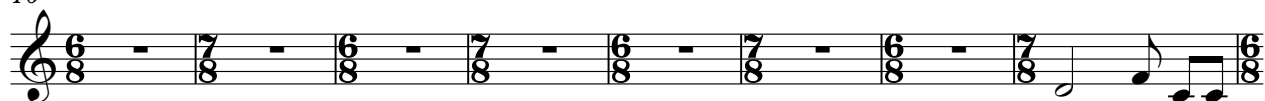

18

23

27

31

35

SOLO VOX

41

46

50

54

58

62

74

80

88

91

94

97

100

103

SOLO VOX

Nine Inch Nails - The Becoming

♩ = 75,000000

10

19

28

37

46

55

64 **17**

86

2

SOLO VOX

93

96

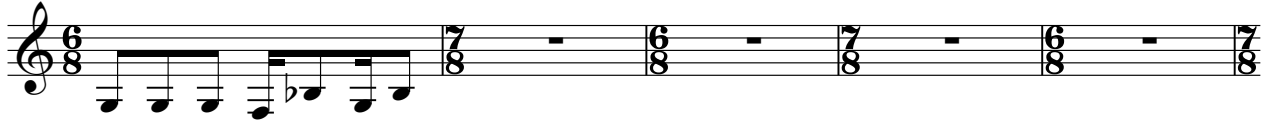

101

♩ = 75,000000

V.S.

101

103

104

Nine Inch Nails - The Becoming

METAL PAD

♩ = 75,000000

10

19

28

37

46

55

64

72

80

METAL PAD

88

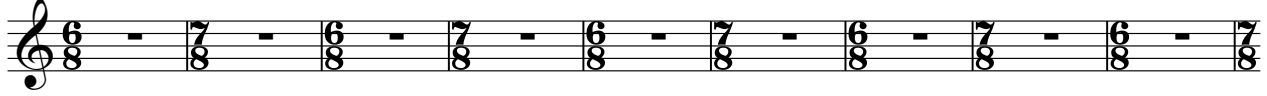

97

106

114

122

Nine Inch Nails - The Becoming

HALO PAD

♩ = 75,000000

3

5

7

11

20

26

30

35

42

49

53

57

61

65

80

88

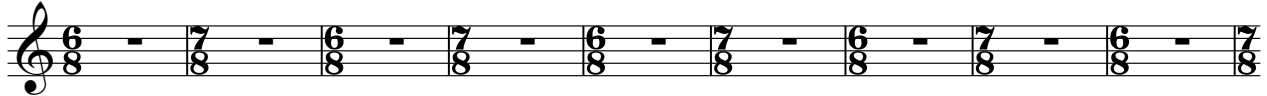

97

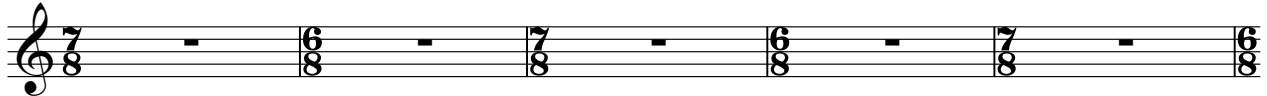

102

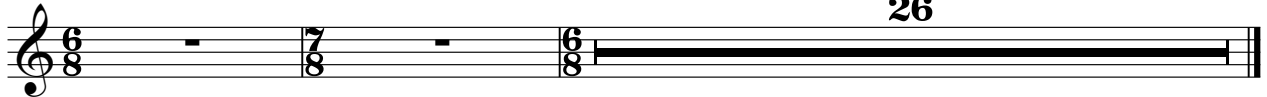

A.PIANO 1

Nine Inch Nails - The Becoming

♩ = 75,000000

3

5

7

10

19

28

37

43

V.S.

104

25

APPLAUSE

Nine Inch Nails - The Becoming

♩ = 75,000000

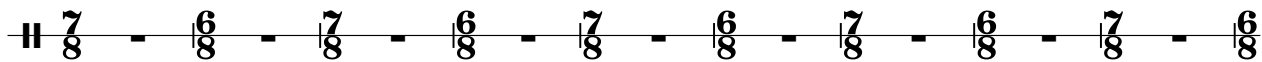

10

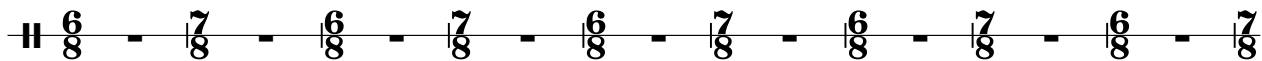

19

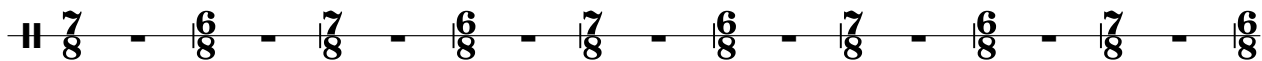

28

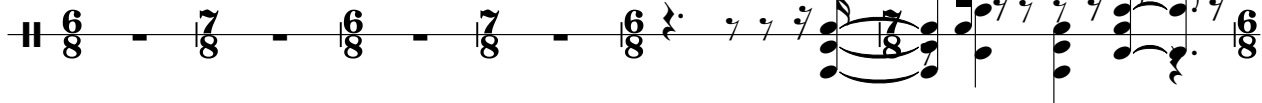

34

40

45

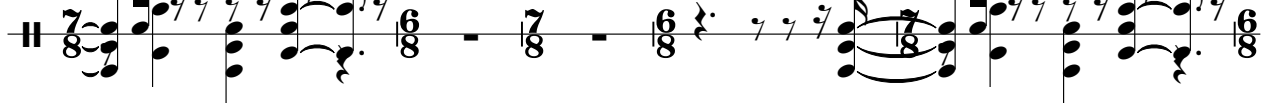

50

56

61

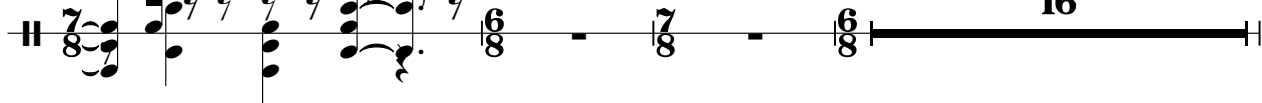

APPLAUSE

80

85

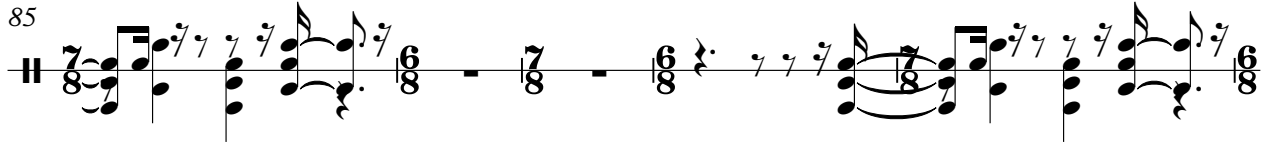

90

96

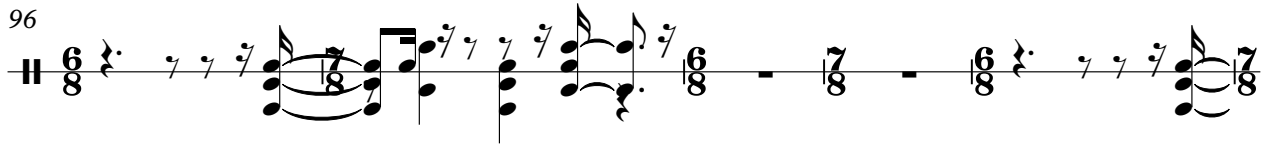

101

