

Nino de Angelo - Jenseits Von Eden

$\text{♩} = 88,001053$

MELODY

DRUMS

CHOIR AAHS

A.PIANO 3

SYN BASS 2

SLOWSTRING

ORCH.HIT

POLYSYNTH

POLYSYNTH

BOWEDGLASS

$\text{♩} = 88,001053$

HALO PAD

SEASHORE

5

DRUMS

A.PIANO 3

SYN BASS 2

SLOWSTRING

POLYSYNTH

POLYSYNTH

BOWEDGLASS

HALO PAD

(#) pppp | r)

7

DRUMS

A.PIANO 3

SYN BASS 2

SLOWSTRING

ORCH.HIT

POLYSYNTH

POLYSYNTH

BOWEDGLASS

9

DRUMS

A.PIANO 3

SYN BASS 2

SLOWSTRING

ORCH.HIT

POLYSYNTH

POLYSYNTH

BOWEDGLASS

11

DRUMS

A.PIANO 3

SYN BASS 2

SLOWSTRING

ORCH.HIT

POLYSYNTH

POLYSYNTH

BOWEDGLASS

13

MELODY

DRUMS

A.PIANO 3

SYN BASS 2

SLOWSTRING

ORCH.HIT

POLYSYNTH

POLYSYNTH

BOWEDGLASS

SEASHORE

15

MELODY

DRUMS

A.PIANO 3

SYN BASS 2

SLOWSTRING

POLYSYNTH

POLYSYNTH

BOWEDGLASS

SEASHORE

17

MELODY

DRUMS

A.PIANO 3

SYN BASS 2

SLOWSTRING

POLYSYNTH

POLYSYNTH

BOWEDGLASS

19

MELODY

DRUMS

A.PIANO 3

SYN BASS 2

SLOWSTRING

POLYSYNTH

POLYSYNTH

BOWEDGLASS

21

MELODY

DRUMS

A.PIANO 3

SYN BASS 2

SLOWSTRING

POLYSYNTH

POLYSYNTH

BOWEDGLASS

23

MELODY

DRUMS

A.PIANO 3

SYN BASS 2

SLOWSTRING

POLYSYNTH

POLYSYNTH

BOWEDGLASS

SEASHORE

25

MELODY

DRUMS

A.PIANO 3

SYN BASS 2

SLOWSTRING

POLYSYNTH

POLYSYNTH

BOWEDGLASS

SEASHORE

27

MELODY

DRUMS

A.PIANO 3

SYN BASS 2

SLOWSTRING

POLYSYNTH

POLYSYNTH

BOWEDGLASS

29

MELODY

DRUMS

A.PIANO 3

SYN BASS 2

SLOWSTRING

POLYSYNTH

POLYSYNTH

BOWEDGLASS

31

MELODY

DRUMS

A.PIANO 3

SYN BASS 2

SLOWSTRING

POLYSYNTH

POLYSYNTH

BOWEDGLASS

33

DRUMS

A.PIANO 3

SYN BASS 2

SLOWSTRING

ORCH.HIT

POLYSYNTH

POLYSYNTH

BOWEDGLASS

35

MELODY

DRUMS

A.PIANO 3

SYN BASS 2

SLOWSTRING

ORCH.HIT

POLYSYNTH

POLYSYNTH

BOWEDGLASS

37

MELODY

DRUMS

A.PIANO 3

SYN BASS 2

SLOWSTRING

POLYSYNTH

BOWEDGLASS

39

MELODY

DRUMS

A.PIANO 3

SYN BASS 2

SLOWSTRING

POLYSYNTH

POLYSYNTH

BOWEDGLASS

41

MELODY

DRUMS

A.PIANO 3

SYN BASS 2

SLOWSTRING

POLYSYNTH

POLYSYNTH

BOWEDGLASS

43

45

MELODY

DRUMS

A.PIANO 3

SYN BASS 2

SLOWSTRING

ORCH.HIT

POLYSYNTH

POLYSYNTH

BOWEDGLASS

SEASHORE

47

MELODY

DRUMS

A.PIANO 3

SYN BASS 2

SLOWSTRING

POLYSYNTH

POLYSYNTH

BOWEDGLASS

49

MELODY

DRUMS

A.PIANO 3

SYN BASS 2

SLOWSTRING

POLYSYNTH

POLYSYNTH

BOWEDGLASS

51

53

MELODY

DRUMS

A.PIANO 3

SYN BASS 2

SLOWSTRING

POLYSYNTH

POLYSYNTH

BOWEDGLASS

55

MELODY

DRUMS

A.PIANO 3

SYN BASS 2

SLOWSTRING

POLYSYNTH

POLYSYNTH

BOWEDGLASS

57

MELODY

DRUMS

A.PIANO 3

SYN BASS 2

SLOWSTRING

ORCH.HIT

POLYSYNTH

POLYSYNTH

BOWEDGLASS

SEASHORE

59

MELODY

DRUMS

CHOIR AAHS

A.PIANO 3

SYN BASS 2

SLOWSTRING

ORCH.HIT

POLYSYNTH

POLYSYNTH

BOWEDGLASS

SEASHORE

61

MELODY

DRUMS

CHOIR AAHS

A.PIANO 3

SYN BASS 2

SLOWSTRING

POLYSYNTH

POLYSYNTH

BOWEDGLASS

63

MELODY

DRUMS

A.PIANO 3

SYN BASS 2

SLOWSTRING

POLYSYNTH

POLYSYNTH

BOWEDGLASS

65

MELODY

DRUMS

A.PIANO 3

SYN BASS 2

SLOWSTRING

POLYSYNTH

POLYSYNTH

BOWEDGLASS

67

MELODY

DRUMS

CHOIR AAHS

A.PIANO 3

SYN BASS 2

SLOWSTRING

ORCH.HIT

POLYSYNTH

POLYSYNTH

BOWEDGLASS

SEASHORE

69

MELODY

DRUMS

CHOIR AAHS

A.PIANO 3

SYN BASS 2

SLOWSTRING

ORCH.HIT

POLYSYNTH

POLYSYNTH

BOWEDGLASS

SEASHORE

71

MELODY

DRUMS

CHOIR AAHS

A.PIANO 3

SYN BASS 2

SLOWSTRING

POLYSYNTH

POLYSYNTH

BOWEDGLASS

73

MELODY

DRUMS

CHOIR AAHS

A.PIANO 3

SYN BASS 2

SLOWSTRING

POLYSYNTH

POLYSYNTH

BOWEDGLASS

75

MELODY

DRUMS

CHOIR AAHS

A.PIANO 3

SYN BASS 2

SLOWSTRING

POLYSYNTH

POLYSYNTH

BOWEDGLASS

77

MELODY

DRUMS

CHOIR AAHS

A.PIANO 3

SYN BASS 2

SLOWSTRING

POLYSYNTH

POLYSYNTH

BOWEDGLASS

79

MELODY

DRUMS

CHOIR AAHS

A.PIANO 3

SYN BASS 2

SLOWSTRING

POLYSYNTH

POLYSYNTH

BOWEDGLASS

81

MELODY

DRUMS

CHOIR AAHS

A.PIANO 3

SYN BASS 2

SLOWSTRING

POLYSYNTH

POLYSYNTH

BOWEDGLASS

SEASHORE

83

MELODY

DRUMS

CHOIR AAHS

A.PIANO 3

SYN BASS 2

SLOWSTRING

ORCH.HIT

POLYSYNTH

POLYSYNTH

BOWEDGLASS

SEASHORE

84

MELODY

DRUMS

CHOIR AAHS

A.PIANO 3

SYN BASS 2

SLOWSTRING

ORCH.HIT

POLYSYNTH

POLYSYNTH

BOWEDGLASS

HALO PAD

SEASHORE

Detailed description of the musical score: The score is for page 42, starting at measure 84. It consists of 12 staves. The MELODY staff is mostly silent. The DRUMS staff shows a complex rhythmic pattern with various notes and rests. The CHOIR AAHS staff is mostly silent. The A.PIANO 3 staff has a few notes. The SYN BASS 2 staff has a few notes. The SLOWSTRING staff has a few notes. The ORCH.HIT staff has a few notes. The POLYSYNTH staff has a few notes. The POLYSYNTH staff has a few notes. The BOWEDGLASS staff has a few notes. The HALO PAD staff is mostly silent. The SEASHORE staff has a single note at the start.

Nino de Angelo - Jenseits Von Eden

MELODY

♩ = 88,001053

11

16

20

25

29

36

40

44

49

53

59

63

68

73

78

81

Nino de Angelo - Jenseits Von Eden

DRUMS

♩ = 88,001053

2

6

8

10

12

14

16

18

20

22

V.S.

DRUMS

24

26

28

30

32

34

36

38

40

42

DRUMS

44

46

48

50

52

54

56

58

60

62

V.S.

DRUMS

64

66

68

70

72

74

76

78

80

82

DRUMS

83

CHOIR AAHS

Nino de Angelo - Jenseits Von Eden

♩ = 88,001053

58 6

68

72

76

80

3

A.PIANO 3

Nino de Angelo - Jenseits Von Eden

♩ = 88,001053

4

11

18

25

30

35

43

V.S.

50

56

64

71

78

82

♩ = 88,001053

4

9

14

19

24

29

34

39

44

49

V.S.

54

59

64

69

74

79

82

SLOWSTRING

Nino de Angelo - Jenseits Von Eden

♩ = 88,001053

4

11

18

25

32

40

48

55

63

71

V.S.

2

78

SLOWSTRING

82

♩ = 88,001053

5

3

10

3

14

18

35

3

8

3

46

11

60

8

3

70

13

3

2

♩ = 88,001053

4

11

18

25

32

40

48

55

63

71

V.S.

2

POLYSYNTH

78

82

♩ = 88,001053

2

6

8

10

12

14

16

18

20

22

V.S.

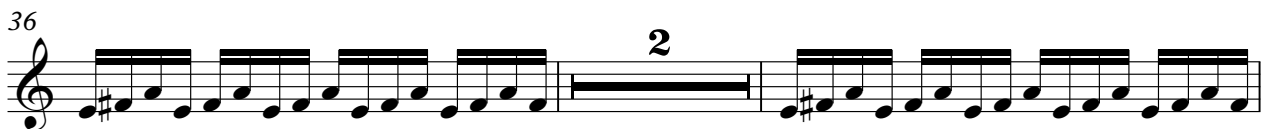

POLYSYNTH

46

48

50

52

54

56

58

POLYSYNTH

62

64

66

68

70

72

74

76

78

80

POLYSYNTH

82

83

BOWEDGLASS

Nino de Angelo - Jenseits Von Eden

♩ = 88,001053

2

11

20

29

38

47

56

65

74

81

2

HALO PAD

Nino de Angelo - Jenseits Von Eden

♩ = 88,001053

6 **78** **3**

SEASHORE

Nino de Angelo - Jenseits Von Eden

♩ = 88,001053

11 7

24

18 12

58

7

70

12 2