

Nino Ferrer - La maison pr

♩ = 120,000000

- Rock Organ (1):** Treble and bass clefs, 4/4 time, includes a melodic line in the treble and a bass line in the bass.
- Rock Organ (2):** Treble and bass clefs, 4/4 time, includes a melodic line in the treble and a bass line in the bass.

♩ = 120,000000

15

Bar. Tpt.

Organ

Bsong.

20

Ten. Sax.

Bar. Tpt.

Kora

A. Bass

E. Bass

Bsong.

25

Ten. Sax.

Kora

A. Bass

E. Bass

Bsong.

28

Ten. Sax.
Kora
A. Bass
E. Bass
Bsong.

31

Ten. Sax.
Bar. Tpt.
Kora
A. Bass
E. Bass
Organ
Bsong.

34

Ten. Sax.

Bar. Tpt.

Kora

A. Bass

E. Bass

Q.

Organ

Bsong.

36

Ten. Sax.

Bar. Tpt.

Kora

A. Bass

E. Bass

Q.

Organ

Bsong.

39

Ten. Sax.
Bar. Tpt.
Kora
A. Bass
E. Bass
Q.
Bsong.

42

Ten. Sax.
Bar. Tpt.
Kora
A. Bass
E. Bass
Q.
Organ
Vla.
Bsong.

45

Ten. Sax.

Bar. Tpt.

Kora

A. Bass

E. Bass

Organ

Vla.

49

Ten. Sax.

Bar. Tpt.

Kora

A. Bass

E. Bass

Organ

Vla.

53

Ten. Sax.

Kora

A. Bass

E. Bass

Q.

Organ

Vla.

56

Ten. Sax.

Kora

A. Bass

E. Bass

Q.

Organ

Vla.

60

Ten. Sax.
Kora
A. Bass
E. Bass
Q.
Organ

64

Ten. Sax.
Kora
A. Bass
E. Bass
Q.
Organ

67

Ten. Sax.

Kora

A. Bass

E. Bass

Q.

Organ

70

Bar. Tpt.

Kora

A. Bass

E. Bass

Q.

Organ

74

Bar. Tpt.

Kora

A. Bass

E. Bass

Organ

77

Bar. Tpt.

Kora

A. Bass

E. Bass

Organ

80

Bar. Tpt.

Kora

A. Bass

E. Bass

Organ

83

Ten. Sax.

Bar. Tpt.

Kora

A. Bass

E. Bass

Q.

Organ

86

Ten. Sax.

Kora

A. Bass

E. Bass

Q.

Organ

90

Ten. Sax.

Kora

A. Bass

E. Bass

Q.

Organ

94

Ten. Sax.

Bar. Tpt.

Kora

A. Bass

E. Bass

Q.

Organ

Vla.

101

Ten. Sax.
Bar. Tpt.
Kora
A. Bass
E. Bass
Q.
Organ
Vla.

105

Ten. Sax.
Bar. Tpt.
Kora
A. Bass
E. Bass
Q.
Organ
Vla.

109

Ten. Sax.
Kora
A. Bass
E. Bass
Organ
Vla.

113

Ten. Sax.
Bar. Tpt.
Kora
A. Bass
E. Bass
Organ
Vla.

117

Bar. Tpt.
A. Bass
Vla.

121

Bar. Tpt.

Vla.

123

Bar. Tpt.

Vla.

Tenor Saxophone

Nino Ferrer - La maison pr

♩ = 120,000000 **22**

26

30

35

41

47

53

59

64

68 **15**

Baroque Trumpet

Nino Ferrer - La maison pr

♩ = 120,000000

11

17

21

35

40

49

74

78

82

95

100

105

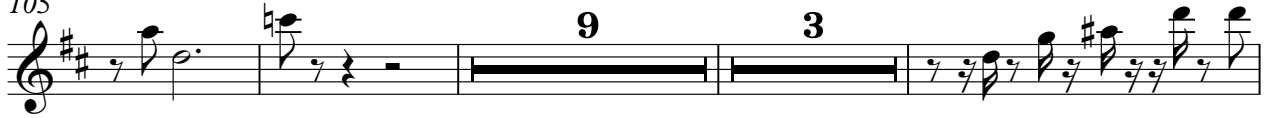

120

123

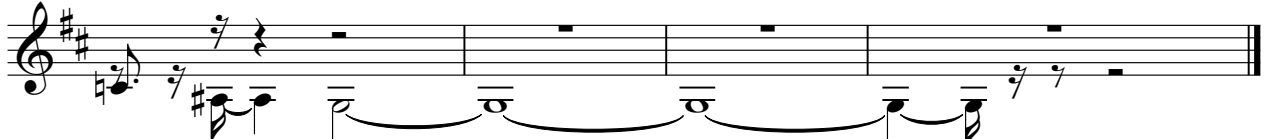

Percussion

Nino Ferrer - La maison pr

♩ = 120,000000

3

8

10

12

114

♩ = 120,000000

22

26

30

34

38

42

46

49

52

55

59

63

66

71

76

80

84

88

92

96

Nino Ferrer - La maison pr

Acoustic Bass

♩ = 120,000000

22

28

35

41

47

54

60

65

71

78

V.S.

85

90

95

101

107

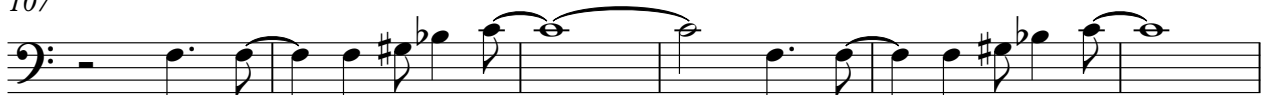

113

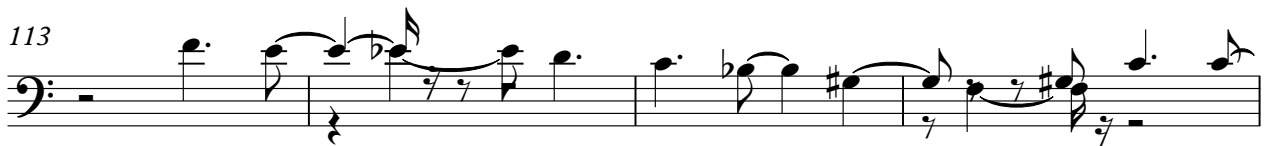

117

6

Nino Ferrer - La maison pr

Electric Bass

♩ = 120,000000

22

26

29

32

36

39

42

47

52

57

V.S.

Electric Bass

99

Electric Bass

3

104

108

112

13

Quintus

Nino Ferrer - La maison pr

♩ = 120,000000

33

37

43 11

57

60 3

66

71 14

89

93

98

2

Quintus

103

20

Rock Organ

Nino Ferrer - La maison pr

♩ = 120,000000

Rock Organ

Nino Ferrer - La maison pr

♩ = 120,000000

7

15

47

53

55

Rock Organ

62

66

71

76

81

88

93

98

104

110

13

Viola

Nino Ferrer - La maison pr

♩ = 120,000000

43

49

56 **40**

101

108

113

117

121 **3**

Birdsong

Nino Ferrer - La maison pr

♩ = 120,000000

1

8

15

21

28

34

41

83