

# Nirvana - About A Girl 2

♩ = 138,000824

BARITONSAX

STEEL GTR

5

DRUMS

STEEL GTR

SLAPBASS 2

8

SOPRAN SAX

BARITONSAX

DRUMS

STEEL GTR

SLAPBASS 2

11

SOPRAN SAX

BARITONSAX

DRUMS

STEEL GTR

SLAPBASS 2

14

SOPRAN SAX

BARITONSAX

DRUMS

STEEL GTR

SLAPBASS 2

16

SOPRAN SAX

BARITONSAX

DRUMS

STEEL GTR

SLAPBASS 2

18

BARITONSAX

DRUMS

STEEL GTR

SLAPBASS 2

20

BARITONSAX

DRUMS

STEEL GTR

SLAPBASS 2

21

BARITONSAX

DRUMS

STEEL GTR

SLAPBASS 2

22

BARITONSAX

DRUMS

STEEL GTR

SLAPBASS 2

24

SOPRAN SAX

BARITONSAX

DRUMS

STEEL GTR

SLAPBASS 2

26

SOPRAN SAX

DRUMS

STEEL GTR

SLAPBASS 2

28

SOPRAN SAX

BARITONSAX

DRUMS

STEEL GTR

SLAPBASS 2

31

SOPRAN SAX

BARITONSAX

DRUMS

STEEL GTR

SLAPBASS 2

34

SOPRAN SAX

BARITONSAX

DRUMS

STEEL GTR

SLAPBASS 2

36

BARITONSAX

DRUMS

STEEL GTR

SLAPBASS 2

38

BARITONSAX

DRUMS

STEEL GTR

SLAPBASS 2

40

BARITONSAX

DRUMS

STEEL GTR

SLAPBASS 2

42

BARITONSAX

DRUMS

STEEL GTR

SLAPBASS 2

♩ = 138,000824

45

DRUMS

STEEL GTR

DISTORTION

SLAPBASS 2

47

DRUMS

STEEL GTR

DISTORTION

SLAPBASS 2

49

DRUMS

STEEL GTR

DISTORTION

SLAPBASS 2

51

DRUMS

STEEL GTR

DISTORTION

SLAPBASS 2

53

DRUMS

STEEL GTR

DISTORTION

SLAPBASS 2

55

DRUMS

STEEL GTR

DISTORTION

SLAPBASS 2

57

DRUMS

STEEL GTR

DISTORTION

SLAPBASS 2

59

DRUMS

STEEL GTR

DISTORTION

SLAPBASS 2

62

SOPRAN SAX

BARITONSAX

DRUMS

STEEL GTR

DISTORTION

SLAPBASS 2

65

SOPRAN SAX

BARITONSAX

DRUMS

STEEL GTR

DISTORTION

SLAPBASS 2

68

SOPRAN SAX

BARITONSAX

DRUMS

STEEL GTR

DISTORTION

SLAPBASS 2

70

SOPRAN SAX

BARITONSAX

DRUMS

STEEL GTR

DISTORTION

SLAPBASS 2

72

BARITONSAX

DRUMS

STEEL GTR

DISTORTION

SLAPBASS 2

74

BARITONSAX

DRUMS

STEEL GTR

DISTORTION

SLAPBASS 2

76

BARITONSAX

DRUMS

STEEL GTR

DISTORTION

SLAPBASS 2

78

BARITONSAX

DRUMS

STEEL GTR

DISTORTION

SLAPBASS 2

80

BARITONSAX

DRUMS

STEEL GTR

DISTORTION

SLAPBASS 2

82

BARITONSAX

DRUMS

STEEL GTR

DISTORTION

SLAPBASS 2

85

BARITONSAX

DRUMS

STEEL GTR

DISTORTION

SLAPBASS 2

87

BARITONSAX

DRUMS

STEEL GTR

DISTORTION

SLAPBASS 2

89

BARITONSAX

DRUMS

STEEL GTR

DISTORTION

SLAPBASS 2

BARITONSAX

Nirvana - About A Girl 2

♩ = 138,000824

8

12

16

20

24

30

34

38

41

21

♩ = 138,000

BARITONSAX

64

68

72

76

79

84

88

Nirvana - About A Girl 2

DRUMS

♩ = 138,000824  
4

8

12

16

20

24

27

31

35

39

V.S.

2

♩ = 138,000 BRUMS

43

46

48

50

52

55

59

63

67

71

DRUMS

75

79

83

87

♩ = 138,000824

V.S.

33

36

39

41

45

51

55

58

61

65

69

71

74

76

79

83

86

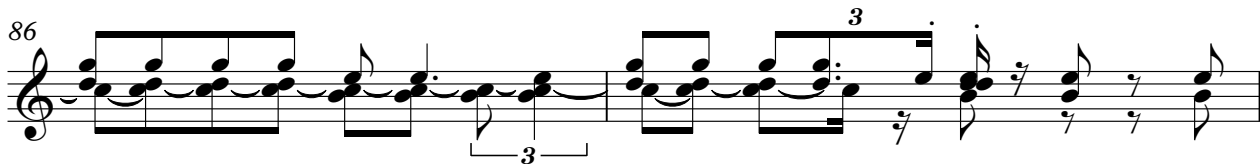

88

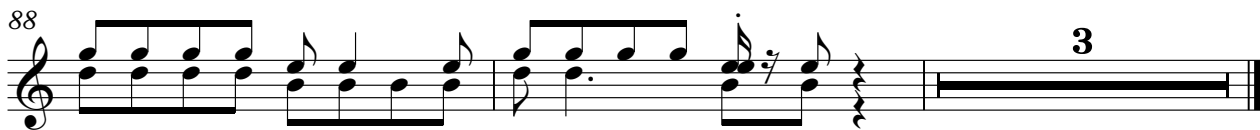

DISTORTION

Nirvana - About A Girl 2

♩ = 138,000824 **42** **3** ♩ = 138,000824

47

50

53

57

60

66

70

73

76

2

# DISTORTION

81

85

88

SLAPBASS 2

Nirvana - About A Girl 2

♩ = 138,000824

5

9

13

17

20

23

27

31

35

38

V.S.

41

45

49

52

56

60

64

68

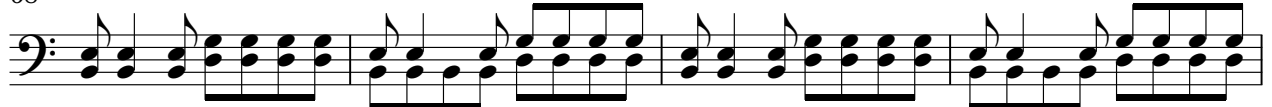

72

75

SLAPBASS 2

79

82

86

88

