

Nirvana - Aero zepplin

♩ = 91,000092

Percussion

Electric Guitar

Electric Bass

3

Perc.

E. Gtr.

E. Bass

2

5

Perc.

E. Gtr.

E. Bass

Lead 8

7

Perc.

E. Gtr.

E. Bass

Lead 8

9 3

Perc.

E. Gtr.

E. Bass

Lead 8

11

Perc.

E. Gtr.

E. Bass

Lead 8

4

13

Perc.

E. Gtr.

E. Bass

Lead 8

15

Perc.

E. Gtr.

E. Bass

Lead 8

17

Perc.

E. Gtr.

E. Bass

Lead 8

19

Perc.

E. Gtr.

E. Bass

Lead 8

6

21

Perc.

E. Gtr.

E. Bass

Lead 8

23

Perc.

E. Gtr.

E. Bass

Lead 8

26

Perc.

E. Gtr.

E. Bass

28

Perc.

E. Gtr.

E. Gtr.

E. Bass

30

Perc.

E. Gtr.

E. Gtr.

E. Bass

8

32

Perc.

E. Gtr.

E. Gtr.

E. Bass

33

$\text{♩} = 100,000000$

Perc.

E. Gtr.

E. Gtr.

E. Bass

34

Perc.

E. Gtr.

E. Gtr.

E. Bass

35

Perc.

E. Gtr.

E. Gtr.

E. Bass

36

Perc.

E. Gtr.

E. Gtr.

E. Bass

37

Perc.

E. Gtr.

E. Gtr.

E. Bass

38

Perc.

E. Gtr.

E. Gtr.

E. Bass

39

Perc.

E. Gtr.

E. Gtr.

E. Bass

40

Perc.

E. Gtr.

E. Gtr.

E. Bass

41

Perc.

E. Gtr.

E. Gtr.

E. Bass

42

Perc.

E. Gtr.

E. Gtr.

E. Bass

43

Perc.

E. Gtr.

E. Gtr.

E. Bass

44

Perc.

E. Gtr.

E. Gtr.

E. Bass

45

Perc.

E. Gtr.

E. Gtr.

E. Bass

46

Perc.

E. Gtr.

E. Gtr.

E. Bass

47

Perc.

E. Gtr.

E. Gtr.

E. Bass

16

48

Perc.

E. Gtr.

E. Gtr.

E. Bass

Lead 8

50

Perc.

E. Gtr.

E. Gtr.

E. Bass

Lead 8

52 17

Perc.

E. Gtr.

E. Gtr.

E. Bass

Lead 8

54

Perc.

E. Gtr.

E. Gtr.

E. Bass

Lead 8

18

56

Perc.

E. Gtr.

E. Gtr.

E. Bass

Lead 8

Detailed description of the musical score for measures 56-58:

57

Perc.

E. Gtr.

E. Gtr.

E. Bass

Detailed description of the musical score for measures 59-61:

58

Perc.

E. Gtr.

E. Gtr.

E. Bass

59

Perc.

E. Gtr.

E. Gtr.

E. Bass

20

60

Perc.

E. Gtr.

E. Gtr.

E. Bass

61

Perc.

E. Gtr.

E. Gtr.

E. Bass

62

Perc.

E. Gtr.

E. Gtr.

E. Bass

63

Perc.

E. Gtr.

E. Gtr.

E. Bass

64

Perc.

E. Gtr.

E. Gtr.

E. Bass

65

Perc.

E. Gtr.

E. Gtr.

E. Bass

66

Perc.

E. Gtr.

E. Gtr.

E. Bass

67

Perc.

E. Gtr.

E. Gtr.

E. Bass

24

68

Perc.

E. Gtr.

E. Gtr.

E. Bass

69

Perc.

E. Gtr.

E. Gtr.

E. Bass

70

Perc.

E. Gtr.

E. Gtr.

E. Bass

71

Perc.

E. Gtr.

E. Gtr.

E. Bass

Lead 8

26

73

Perc.

E. Gtr.

E. Gtr.

E. Bass

Lead 8

75

Perc.

E. Gtr.

E. Gtr.

E. Bass

Lead 8

77 27

Perc.

E. Gtr.

E. Bass

Lead 8

79

Perc.

E. Gtr.

E. Bass

Lead 8

28

81

Perc.

E. Gtr.

E. Gtr.

E. Bass

Lead 8

83

Perc.

E. Bass

Lead 8

84

E. Bass

Lead 8

Nirvana - Aero zepplin

Percussion

♩ = 91,000092

V.S.

2

Percussion

24

27

29

31

33

$\text{♩} = 100,000,000$

34

36

38

40

42

Percussion

44

46

48

50

52

54

56

58

60

62

V.S.

Percussion

Electric Guitar

Nirvana - Aero zepplin

♩ = 91,000092

5

8

11

14

17

20

23

26

28

V.S.

30

32 $\text{♩} = 100,000,000$

34

36

38

40

42

44

46

48

54

58

60

62

64

66

68

70

74

79

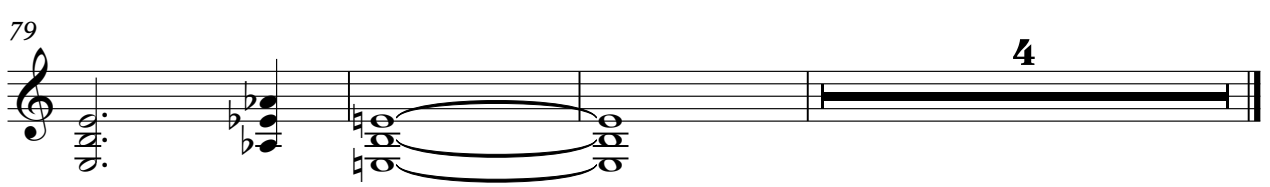

Nirvana - Aero zepplin

Electric Guitar

♩ = 91,000092

27

29

31

33

35

37

39

41

43

45

V.S.

47

51

57

59

61

63

65

67

69

71

76

Nirvana - Aero zepplin

Electric Bass

♩ = 91,000092

10

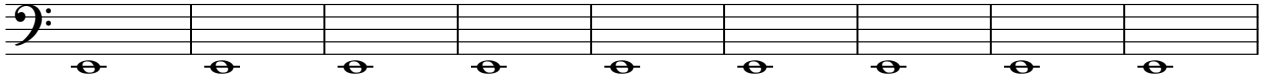

19

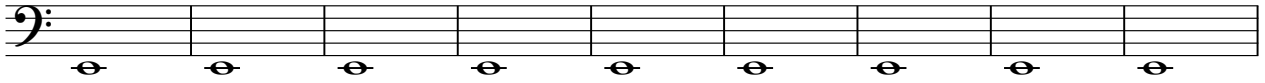

28

♩ = 100,000000

35

39

43

50

58

62

V.S.

2

Electric Bass

66

73

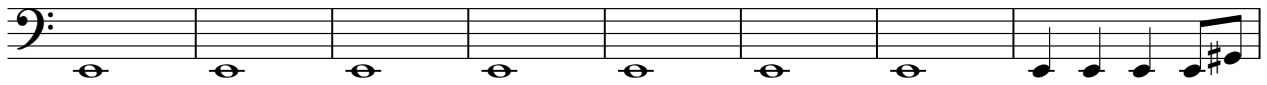

81

84

Lead 8 (Bass + Lead)

Nirvana - Aero zepplin

♩ = 91,000092

5

9

12

16

19

22

26

7 16

♩ = 100,000000

50

53

55

15

Lead 8 (Bass + Lead)

72

75

78

82

