

Nirvana - Frances Farmer

♩ = 110,000107

Grt 2

Nirvana

♩ = 112,000100168

5

Drums

Grt 2

Nirvana

Grt 3

Grt 4

Bass

2

9

Drums

Grt 2

Nirvana

Bass

Vocal

12

Drums

Grt 2

Nirvana

Grt 3

Grt 4

Bass

Vocal

15

Drums

Grt 2

Nirvana

Grt 3

Grt 4

Bass

Vocal

18

Drums

Grt 2

Grt 3

Grt 4

Bass

Vocal

21

Drums

Grt 2

Grt 3

Grt 4

Bass

Vocal

24

Drums

Shaker

Grt 3

Grt 4

Bass

Vocal

26

Drums

Shaker

Grt 3

Grt 4

Bass

Vocal

28

Drums

Shaker

Grt 3

Grt 4

Bass

Vocal

6

30

Drums

Shaker

Grt 3

Grt 4

Bass

Vocal

32

Drums

Shaker

Grt 3

Grt 4

Bass

Vocal

34

Drums

Shaker

Grt 3

Grt 4

Bass

Vocal

36

Drums

Shaker

Grt 3

Grt 4

Bass

Vocal

38

Drums

Shaker

Grt 2

Nirvana

Grt 3

Grt 4

Bass

Vocal

41

Drums

Grt 2

Nirvana

Grt 3

Grt 4

Bass

Vocal

44

Drums

Grt 2

Nirvana

Grt 3

Grt 4

Bass

Vocal

47

Drums

Grt 2

Nirvana

Grt 3

Grt 4

Bass

Vocal

50

Drums

Grt 2

Nirvana

Grt 3

Grt 4

Bass

Vocal

54

Drums

Shaker

Grt 3

Grt 4

Bass

Vocal

56

Drums

Shaker

Grt 3

Grt 4

Bass

Vocal

58

Drums

Shaker

Grt 3

Grt 4

Bass

Vocal

60

Drums

Shaker

Grt 3

Grt 4

Bass

Vocal

62

Drums

Shaker

Grt 3

Grt 4

Bass

Vocal

64

Drums

Shaker

Grt 3

Grt 4

Bass

Vocal

66

Drums

Shaker

Grt 3

Grt 4

Bass

Vocal

68

Drums

Shaker

Grt 3

Grt 4

Bass

Vocal

70

Drums

Shaker

Grt 3

Grt 4

Bass

72

Drums

Shaker

Grt 4

Bass

74

Drums

Shaker

Grt 4

Bass

16

76

Drums

Shaker

Grt 4

Bass

78

Drums

Shaker

Grt 4

Bass

80

Drums

Shaker

Grt 4

Bass

82

Drums

Shaker

Grt 4

Bass

84

Drums

Shaker

Grt 4

Bass

86

Drums

Shaker

Grt 4

Bass

88

Drums

Shaker

Grt 3

Grt 4

Bass

90

Drums

Grt 2

Nirvana

Bass

Vocal

93

Drums

Grt 2

Nirvana

Grt 3

Grt 4

Bass

Vocal

96

Drums

Grt 2

Nirvana

Grt 3

Grt 4

Bass

Vocal

99

Drums

Grt 2

Nirvana

Grt 3

Grt 4

Bass

Vocal

102

Drums

Grt 2

Nirvana

Grt 3

Grt 4

Bass

Vocal

105

Drums

Shaker

Grt 3

Grt 4

Bass

Vocal

107

Drums

Shaker

Grt 3

Grt 4

Bass

Vocal

109

Drums

Shaker

Grt 3

Grt 4

Bass

Vocal

111

Drums

Shaker

Grt 3

Grt 4

Bass

Vocal

113

Drums

Shaker

Grt 3

Grt 4

Bass

Vocal

115

Drums

Shaker

Grt 3

Grt 4

Bass

Vocal

117

Drums

Shaker

Grt 3

Grt 4

Bass

Vocal

119

Drums

Shaker

Grt 3

Grt 4

Bass

Vocal

121  = 92,000130

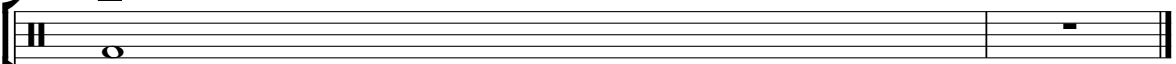
Drums 

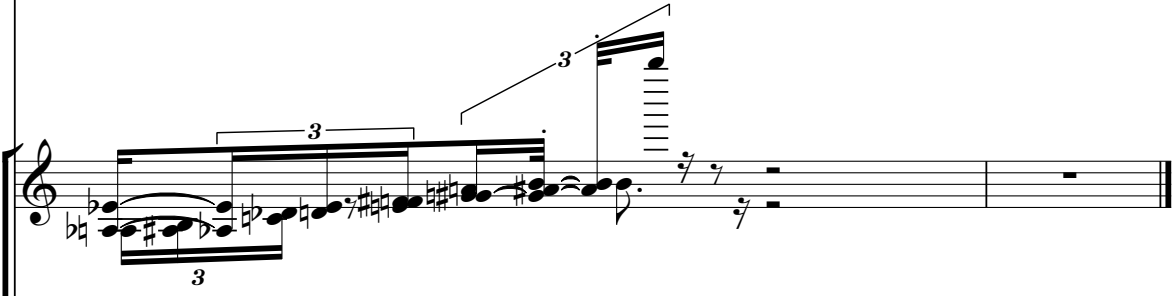
Grt 3 

Grt 4 

Bass 

Nirvana - Frances Farmer

Drums

♩ = 110, 000107 ♩ = 110, 0000168

5

10

14

18

22

26

30

34

39

43

V.S.

47

51

54

58

62

66

70

74

78

82

Shaker

Nirvana - Frances Farmer

Shaker

55

57

59

61

63

65

67

69

72

74

Shaker

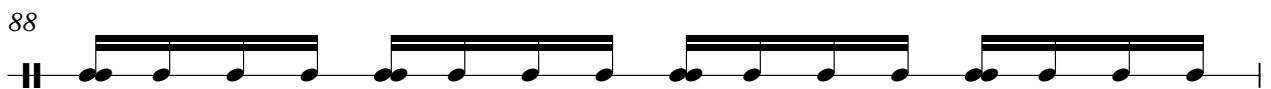

Shaker

105

107

109

111

113

115

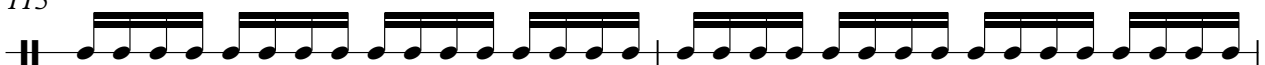

117

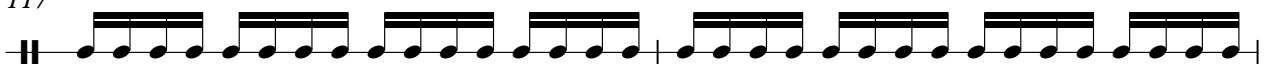

119

♩ = 110,000107

6 $\text{♩} = 110,000168$

12

19 18

40 2

45 2

50 37

90 2

95 2

2

Grt 2

100

102

Nirvana - FrancesFarmer

Nirvana

♩ = 110,000107

5 ♩ = 112,000168

10

15

41

46

51

91

96

101 ♩ = 92,000130

Nirvana - FrancesFarmer

Grt 3

♩ = 110,000107 ♩ = 12,00006168

5 3

12 3

18

22

26

30

34

38 3

44 3

48 3

53

57

61

65

69

90

98

104

108

112

116

120

Nirvana - FrancesFarmer

Grt 4

♩ = 110,000107 ♩ = 110,0000168

5 3

12 3

18 3

24

28

32

36

40 3 3

48 3

53

57

61

65

69

72

76

79

82

85

Nirvana - Frances Farmer

Bass

♩ = 110,000107

♩ = 112,00006168

5

10

14

18

22

27

31

35

39

43

V.S.

47

51

55

59

63

67

71

75

79

83

Nirvana - FrancesFarmer

Vocal

♩ = 110,000107 ♩ = 1#2,000,060168

5 3

12

17

22

28

33

40

45

50

55

V.S.

60

65

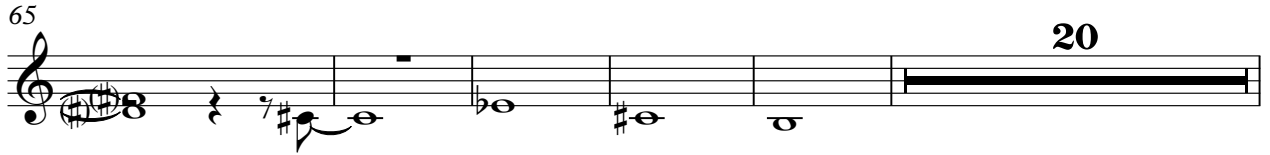

90

95

100

105

110

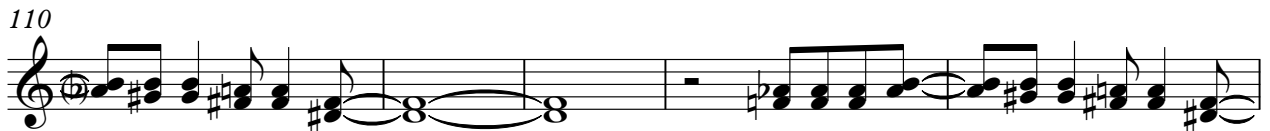

115

