

Blink 182 - I Won't Be Home For Christmas

♩ = 201,000305

Cor Anglais

Percussion

Tubular Bells

♩ = 201,000305

Electric Guitar

Electric Guitar

Electric Bass

4

C. A.

Perc.

8

C. A.

Perc.

E. Gtr.

E. Gtr.

E. Bass

13

Perc.

E. Gtr.

E. Gtr.

E. Bass

17

Perc.

E. Gtr.

E. Gtr.

E. Bass

21

C. A.
Perc.
E. Gtr.
E. Gtr.
E. Bass

25

C. A.
Perc.
E. Gtr.
E. Gtr.
E. Bass

28

C. A.

Perc.

E. Gtr.

E. Gtr.

E. Bass

31

C. A.

Perc.

E. Gtr.

E. Gtr.

E. Bass

35

C. A.
Perc.
E. Gtr.
E. Gtr.
E. Bass

38

C. A.
Perc.
Tub. B.
E. Gtr.
E. Gtr.
E. Bass

42

C. A.
Perc.
Tub. B.
E. Gtr.
E. Gtr.
E. Bass

45

C. A.
Perc.
E. Gtr.
E. Gtr.
E. Bass

48

C. A.

Perc.

E. Gtr.

E. Gtr.

E. Bass

51

C. A.

Perc.

E. Gtr.

E. Gtr.

E. Bass

54

C. A.

Perc.

Tub. B.

E. Gtr.

E. Gtr.

E. Bass

58

C. A.

Perc.

E. Gtr.

E. Gtr.

E. Bass

62

C. A.
Perc.
E. Gtr.
E. Gtr.
E. Bass

66

C. A.
Perc.
Tub. B.
E. Gtr.
E. Gtr.
E. Bass

70

C. A.

Perc.

Tub. B.

E. Gtr.

E. Gtr.

E. Bass

74

C. A.

Perc.

Tub. B.

E. Gtr.

E. Gtr.

E. Bass

79

Perc.

E. Gtr.

E. Gtr.

E. Bass

83

Perc.

E. Gtr.

E. Gtr.

E. Bass

87

Perc.

E. Gtr.

E. Gtr.

E. Bass

91

C. A.
Perc.
E. Gtr.
E. Gtr.
E. Bass

94

C. A.
Perc.
E. Gtr.
E. Gtr.
E. Bass

97

C. A.
Perc.
Tub. B.
E. Gtr.
E. Gtr.
E. Bass

100

C. A.
Perc.
E. Gtr.
E. Gtr.
E. Bass

103

C. A.

Perc.

Tub. B.

E. Gtr.

E. Gtr.

E. Bass

107

C. A.

Perc.

E. Gtr.

E. Gtr.

E. Bass

110

C. A.
Perc.
E. Gtr.
E. Gtr.
E. Bass

114

C. A.
Perc.
Tub. B.
E. Gtr.
E. Gtr.
E. Bass

118

C. A.
Perc.
Tub. B.
E. Gtr.
E. Gtr.
E. Bass

122

C. A.
Perc.
Tub. B.
E. Gtr.
E. Gtr.
E. Bass

126

E. Gtr.

E. Gtr.

E. Bass

130

C. A.

Perc.

E. Gtr.

E. Gtr.

E. Bass

134

C. A.

Perc.

E. Gtr.

E. Gtr.

E. Bass

137

C. A.
Perc.
E. Gtr.
E. Gtr.
E. Bass

140

C. A.
Perc.
Tub. B.
E. Gtr.
E. Gtr.
E. Bass

143

C. A.
Perc.
Tub. B.
E. Gtr.
E. Gtr.
E. Bass

146

C. A.
Perc.
Tub. B.
E. Gtr.
E. Gtr.
E. Bass

149

C. A.

Perc.

Tub. B.

E. Gtr.

E. Gtr.

E. Bass

152

C. A.

Perc.

Tub. B.

E. Gtr.

E. Gtr.

E. Bass

155

C. A.

Perc.

Tub. B.

E. Gtr.

E. Gtr.

E. Bass

Cor Anglais

Blink 182 - I Won't Be Home For Christmas

♩ = 201,000305

5

9 **15**

28

34

39

44

119

125

137

143

149

153

Blink 182 - I Won't Be Home For Christmas

Percussion

♩ = 201,000305

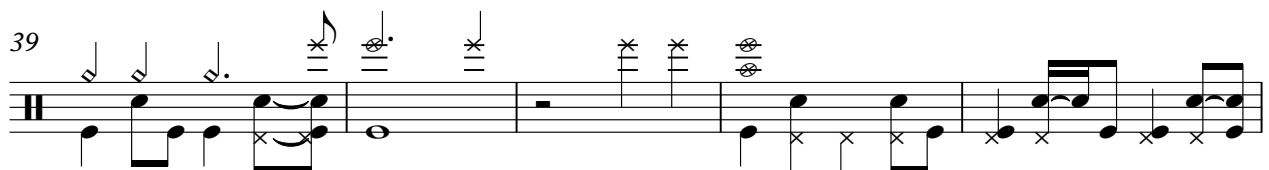
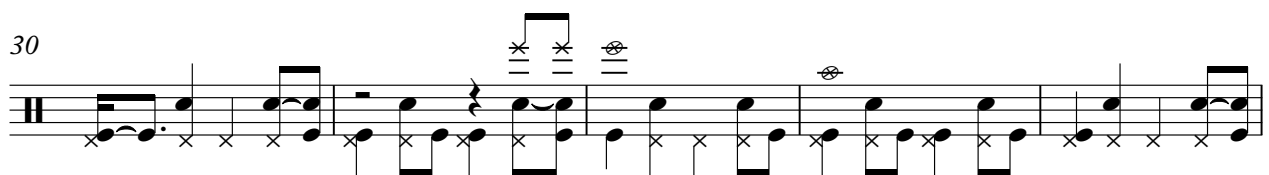
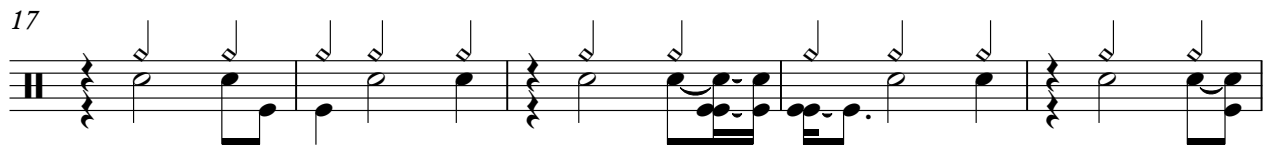
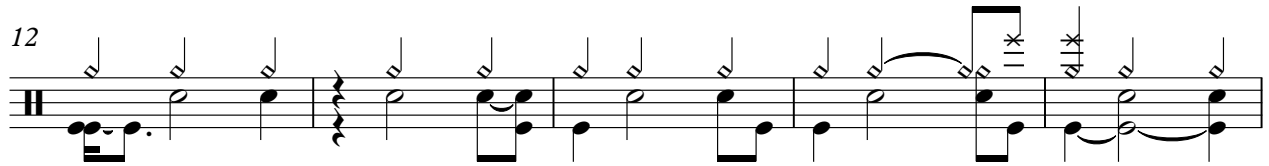

V.S.

49

53

57

61

65

69

73

78

83

88

92

96

100

104

109

113

117

121

131

135

139

143

147

151

155

Blink 182 - I Won't Be Home For Christmas

Tubular Bells

♩ = 201,000305

40 14

58 8

71

76 22 6

107 8

120 15

140

147

153

Blink 182 - I Won't Be Home For Christmas

Electric Guitar

♩ = 201,000305

7

12

17

23

28

33

37

41

45

49

V.S.

102

107

112

117

122

127

133

139

145

151

V.S.

4

Electric Guitar

155

♩ = 201,000305

7

14

23

32

39

48

52

56

64

73

81

90

99

106

115

124

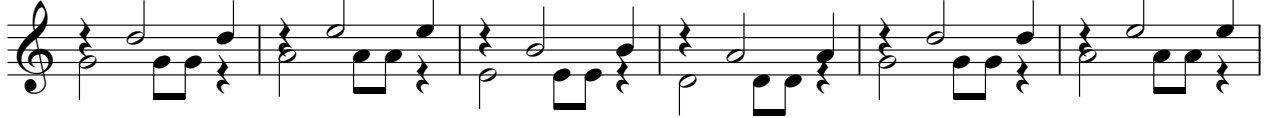

130

136

142

148

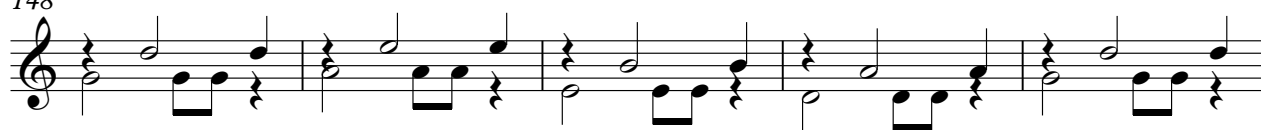

153

Blink 182 - I Won't Be Home For Christmas

Electric Bass

♩ = 201,000305

7

13

19

25

30

35

40

45

50

55

V.S.

62

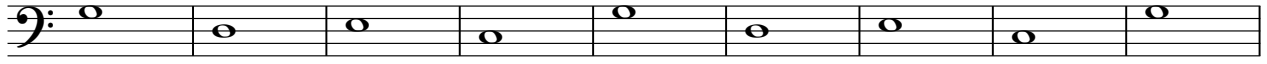

71

79

86

92

97

102

107

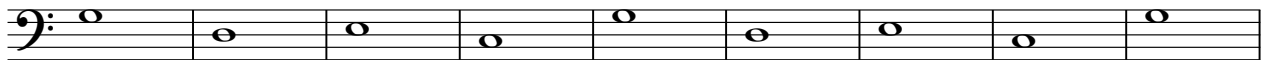

116

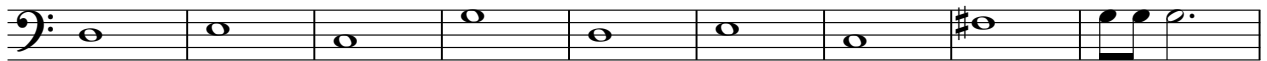

125

132

139

146

152

