

Nirvana - Son Of A Gun 1

$\text{♩} = 180,000183$

Kurt Cobain -Lead Guitar-

4 David Grohl -Drums-

Kurt Cobain -Lead Guitar-

6 David Grohl -Drums-

Kurt Cobain -Lead Guitar-

Chris Novoselic -Bass-

8 David Grohl -Drums-

Kurt Cobain -Lead Guitar-

Chris Novoselic -Bass-

10

David Grohl -Drums-

Kurt Cobain -Lead Guitar-

Chris Novoselic -Bass-

Kurt Cobain -Vocals-

12

David Grohl -Drums-

Kurt Cobain -Lead Guitar-

Chris Novoselic -Bass-

Kurt Cobain -Vocals-

14

David Grohl -Drums-

Kurt Cobain -Lead Guitar-

Chris Novoselic -Bass-

Kurt Cobain -Vocals-

16

David Grohl -Drums-

Kurt Cobain -Lead Guitar-

Chris Novoselic -Bass-

Kurt Cobain -Vocals-

17

David Grohl -Drums-

Kurt Cobain -Lead Guitar-

Chris Novoselic -Bass-

Kurt Cobain -Vocals-

19

David Grohl -Drums-

Kurt Cobain -Lead Guitar-

Chris Novoselic -Bass-

Kurt Cobain -Vocals-

21

David Grohl -Drums-

Kurt Cobain -Lead Guitar-

Chris Novoselic -Bass-

Kurt Cobain -Vocals-

23

David Grohl -Drums-

Kurt Cobain -Lead Guitar-

Chris Novoselic -Bass-

Kurt Cobain -Vocals-

25

David Grohl -Drums-

Kurt Cobain -Lead Guitar-

Chris Novoselic -Bass-

Kurt Cobain -Vocals-

27

David Grohl -Drums-

Kurt Cobain -Lead Guitar-

Chris Novoselic -Bass-

Kurt Cobain -Vocals-

29

David Grohl -Drums-

Kurt Cobain -Lead Guitar-

Chris Novoselic -Bass-

Kurt Cobain -Vocals-

31

David Grohl -Drums-

Kurt Cobain -Lead Guitar-

Chris Novoselic -Bass-

Kurt Cobain -Vocals-

33

David Grohl -Drums-

Kurt Cobain -Lead Guitar-

Chris Novoselic -Bass-

Kurt Cobain -Vocals-

35

David Grohl -Drums-

Kurt Cobain -Lead Guitar-

Chris Novoselic -Bass-

Kurt Cobain -Vocals-

37

David Grohl -Drums-

Kurt Cobain -Lead Guitar-

Chris Novoselic -Bass-

Kurt Cobain -Vocals-

39

David Grohl -Drums-

Kurt Cobain -Lead Guitar-

Chris Novoselic -Bass-

Kurt Cobain -Vocals-

41

David Grohl -Drums-

Kurt Cobain -Lead Guitar-

Chris Novoselic -Bass-

Kurt Cobain -Vocals-

43

David Grohl -Drums-

Kurt Cobain -Lead Guitar-

Chris Novoselic -Bass-

Kurt Cobain -Vocals-

45

David Grohl -Drums-

Kurt Cobain -Lead Guitar-

Chris Novoselic -Bass-

Kurt Cobain -Vocals-

47

David Grohl -Drums-

Kurt Cobain -Lead Guitar-

Chris Novoselic -Bass-

Kurt Cobain -Vocals-

49

David Grohl -Drums-

Kurt Cobain -Lead Guitar-

Chris Novoselic -Bass-

Kurt Cobain -Vocals-

51

David Grohl -Drums-

Kurt Cobain -Lead Guitar-

Chris Novoselic -Bass-

Kurt Cobain -Vocals-

53

David Grohl -Drums-

Kurt Cobain -Lead Guitar-

Chris Novoselic -Bass-

Kurt Cobain -Vocals-

55

David Grohl -Drums-

Kurt Cobain -Lead Guitar-

Chris Novoselic -Bass-

Kurt Cobain -Vocals-

57

David Grohl -Drums-

Kurt Cobain -Lead Guitar-

Chris Novoselic -Bass-

Kurt Cobain -Vocals-

59

David Grohl -Drums-

Kurt Cobain -Lead Guitar-

Chris Novoselic -Bass-

61

David Grohl -Drums-

Kurt Cobain -Lead Guitar-

Chris Novoselic -Bass-

63

David Grohl -Drums-

Kurt Cobain -Lead Guitar-

Chris Novoselic -Bass-

65

David Grohl -Drums-

Kurt Cobain -Lead Guitar-

Chris Novoselic -Bass-

67

David Grohl -Drums-

Kurt Cobain -Lead Guitar-

Chris Novoselic -Bass-

69

David Grohl -Drums-

Kurt Cobain -Lead Guitar-

Chris Novoselic -Bass-

71

David Grohl -Drums-

Kurt Cobain -Lead Guitar-

Chris Novoselic -Bass-

73

David Grohl -Drums-

Kurt Cobain -Lead Guitar-

Chris Novoselic -Bass-

Kurt Cobain -Vocals-

75

David Grohl -Drums-

Kurt Cobain -Lead Guitar-

Chris Novoselic -Bass-

Kurt Cobain -Vocals-

77

David Grohl -Drums-

Kurt Cobain -Lead Guitar-

Chris Novoselic -Bass-

Kurt Cobain -Vocals-

79

David Grohl -Drums-

Kurt Cobain -Lead Guitar-

Chris Novoselic -Bass-

Kurt Cobain -Vocals-

81

David Grohl -Drums-

Kurt Cobain -Lead Guitar-

Chris Novoselic -Bass-

Kurt Cobain -Vocals-

83

David Grohl -Drums-

Kurt Cobain -Lead Guitar-

Chris Novoselic -Bass-

Kurt Cobain -Vocals-

85

David Grohl -Drums-

Kurt Cobain -Lead Guitar-

Chris Novoselic -Bass-

Kurt Cobain -Vocals-

87

David Grohl -Drums-

Kurt Cobain -Lead Guitar-

Chris Novoselic -Bass-

Kurt Cobain -Vocals-

89

David Grohl -Drums-

Kurt Cobain -Lead Guitar-

Chris Novoselic -Bass-

Kurt Cobain -Vocals-

91

David Grohl -Drums-

Kurt Cobain -Lead Guitar-

Chris Novoselic -Bass-

Kurt Cobain -Vocals-

93

David Grohl -Drums-

Kurt Cobain -Lead Guitar-

Chris Novoselic -Bass-

Kurt Cobain -Vocals-

95

David Grohl -Drums-

Kurt Cobain -Lead Guitar-

Chris Novoselic -Bass-

Kurt Cobain -Vocals-

97

David Grohl -Drums-

Kurt Cobain -Lead Guitar-

Chris Novoselic -Bass-

Kurt Cobain -Vocals-

99

David Grohl -Drums-

Kurt Cobain -Lead Guitar-

Chris Novoselic -Bass-

Kurt Cobain -Vocals-

101

David Grohl -Drums-

Kurt Cobain -Lead Guitar-

Chris Novoselic -Bass-

Kurt Cobain -Vocals-

103

David Grohl -Drums-

Kurt Cobain -Lead Guitar-

Chris Novoselic -Bass-

Kurt Cobain -Vocals-

105

David Grohl -Drums-

Kurt Cobain -Lead Guitar-

Chris Novoselic -Bass-

Kurt Cobain -Vocals-

107

David Grohl -Drums-

Kurt Cobain -Lead Guitar-

Chris Novoselic -Bass-

Kurt Cobain -Vocals-

109

David Grohl -Drums-

Kurt Cobain -Lead Guitar-

Chris Novoselic -Bass-

Kurt Cobain -Vocals-

111

David Grohl -Drums-

Kurt Cobain -Lead Guitar-

Chris Novoselic -Bass-

Kurt Cobain -Vocals-

David Grohl -Drums-

113

Kurt Cobain -Lead Guitar-

Lead guitar notation for Kurt Cobain, measures 113-115. The notation is in treble clef and shows a series of chords and melodic lines. A large blacked-out area is present at the top of the page.

Chris Novoselic -Bass-

Bass notation for Chris Novoselic, measures 113-115. The notation is in bass clef and shows a simple bass line.

Kurt Cobain -Vocals-

Nirvana - Son Of A Gun 1

David Grohl -Drums-

♩ = 180,000183

2

7

10

13

16

19

22

25

28

31

V.S.

David Grohl -Drums-

34

37

40

43

46

49

52

55

58

61

64

67

70

73

76

79

82

85

88

91

V.S.

Kurt Cobain -Lead Guitar-

Nirvana - Son Of A Gun 1

♩ = 180,000183

6

10

14

18

23

28

33

37

41

V.S.

45

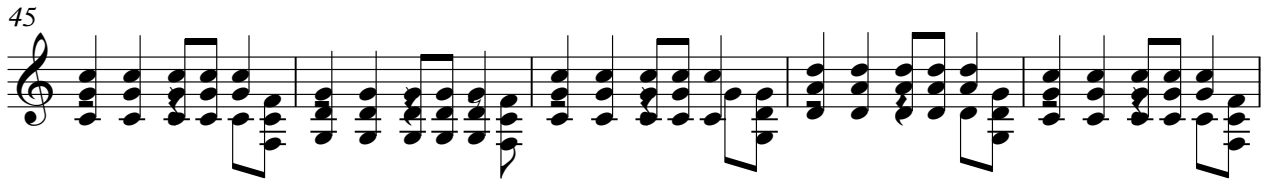

50

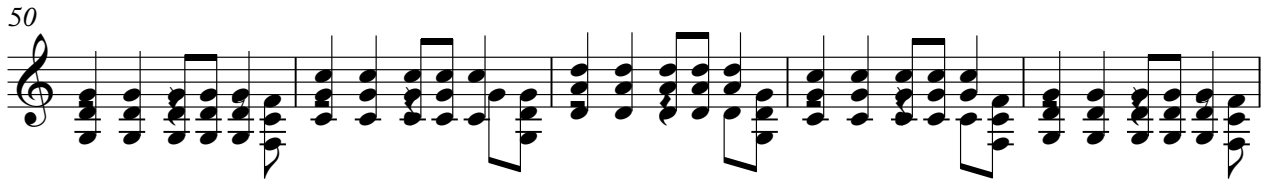

55

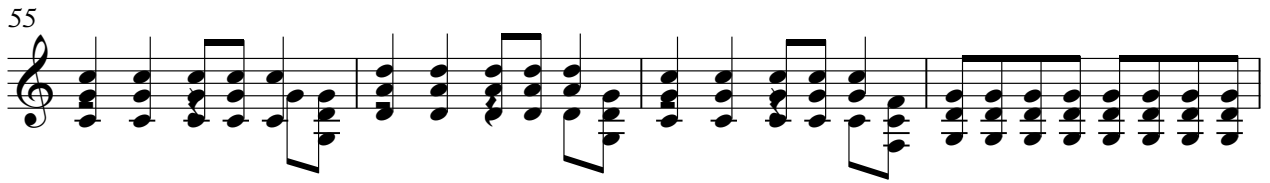

59

63

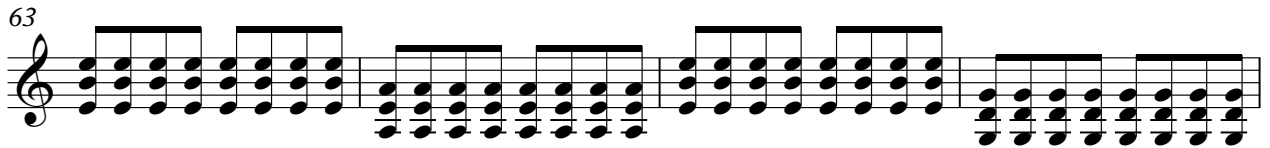

67

71

75

79

83

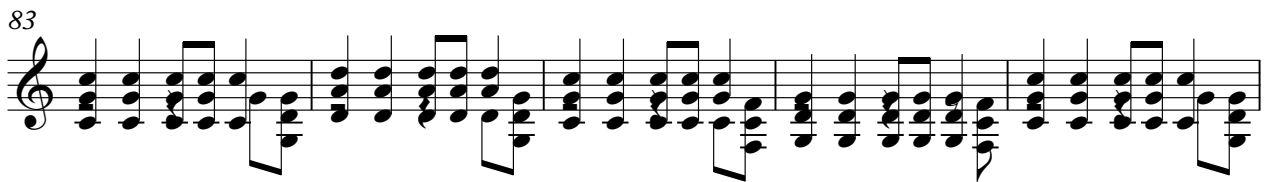

88

93

98

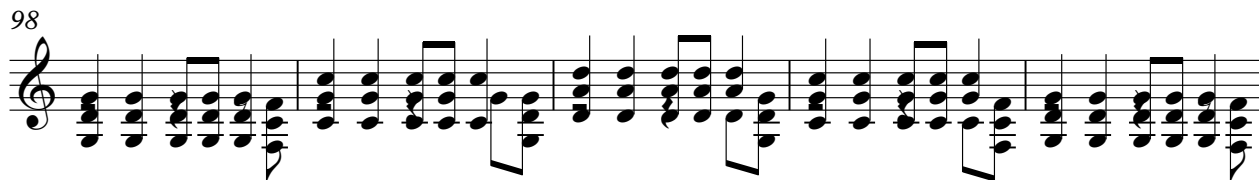

103

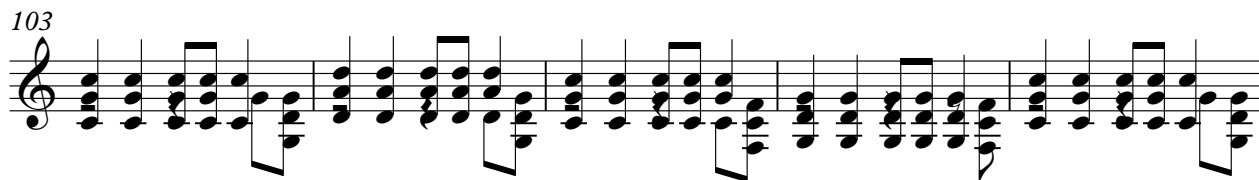

108

112

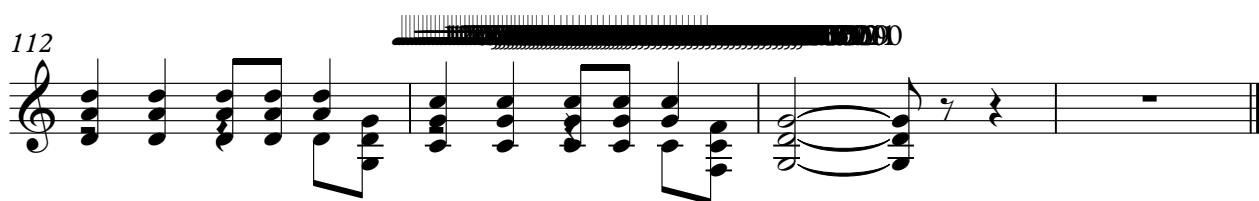

♩ = 180,000183

4

9

13

17

21

25

29

33

37

41

V.S.

45

49

53

57

61

65

69

73

77

81

85

89

93

97

101

105

109

112

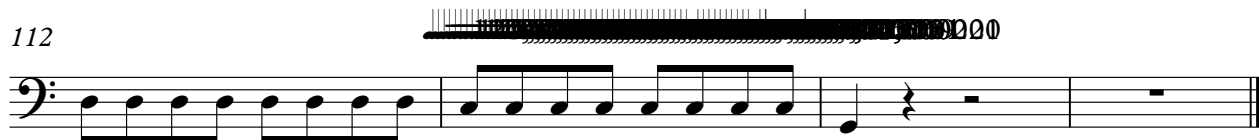

Nirvana - Son Of A Gun 1

Kurt Cobain -Vocals-

♩ = 180,000183

8

13

17

23

29

35

39

44

50

55

16

2 Kurt Cobain - Vocals

74

78

82

88

94

100

106

111

= 175,000000
 = 178,000250
 = 171,000024
 = 172,000037
 = 129,000076
 = 179,000290
 = 128,000000
 = 135,000137
 = 120,000000
 = 137,000061
 = 136,000153