

Nirvana - Son Of A Gun 2

♩ = 100,000,000

OVERDRIVE

♩ = 100,000000

5THSAWWAVE

♩ = 192,000000

A.PIANO 1

4

♩ = 192,000000

OVERDRIVE

SYNTH DRUM

6

OVERDRIVE

SYNTH DRUM

8

♩ = 192,000000

OVERDRIVE

SYNTH DRUM

10

OVERDRIVE

SYNTH DRUM

A.PIANO 1

12

OVERDRIVE

SYNTH DRUM

A.PIANO 1

14

OVERDRIVE

SYNTH DRUM

A.PIANO 1

16

OVERDRIVE

SYNTH DRUM

A.PIANO 1

18

OVERDRIVE

SYNTH DRUM

A.PIANO 1

20

OVERDRIVE

SYNTH DRUM

A.PIANO 1

22

OVERDRIVE

SYNTH DRUM

A.PIANO 1

24

OVERDRIVE

SYNTH DRUM

A.PIANO 1

34

OVERDRIVE

SYNTH DRUM

A.PIANO 1

36

OVERDRIVE

SYNTH DRUM

A.PIANO 1

38

OVERDRIVE

SYNTH DRUM

A.PIANO 1

40

OVERDRIVE

SYNTH DRUM

A.PIANO 1

42

OVERDRIVE

SYNTH DRUM

A.PIANO 1

44

OVERDRIVE

SYNTH DRUM

A.PIANO 1

46

OVERDRIVE

SYNTH DRUM

A.PIANO 1

48

OVERDRIVE

SYNTH DRUM

A.PIANO 1

50

OVERDRIVE

SYNTH DRUM

A.PIANO 1

52

OVERDRIVE

SYNTH DRUM

A.PIANO 1

54

OVERDRIVE

SYNTH DRUM

A.PIANO 1

56

OVERDRIVE

SYNTH DRUM

A.PIANO 1

58

OVERDRIVE

SYNTH DRUM

A.PIANO 1

60

OVERDRIVE

SYNTH DRUM

A.PIANO 1

62

OVERDRIVE

SYNTH DRUM

A.PIANO 1

64

OVERDRIVE

SYNTH DRUM

A.PIANO 1

$\text{♩} = 192,000,000$

66

SYNTH DRUM

A.PIANO 1

♩ = 192,000000

68

SYNTH DRUM

A.PIANO 1

♩ = 192,000000

70

SYNTH DRUM

A.PIANO 1

♩ = 192,000000

72

SYNTH DRUM

A.PIANO 1

♩ = 192,000000

74

OVERDRIVE

SYNTH DRUM

A.PIANO 1

♩ = 192,000000

76 $\text{♩} = 192,000,000$

OVERDRIVE

SYNTH DRUM

A.PIANO 1

78

OVERDRIVE

SYNTH DRUM

A.PIANO 1

80 $\text{♩} = 192,000,000$

OVERDRIVE

SYNTH DRUM

A.PIANO 1

82

OVERDRIVE

SYNTH DRUM

A.PIANO 1

84 $\text{♩} = 192,000,000$

OVERDRIVE

SYNTH DRUM

A.PIANO 1

86

OVERDRIVE

SYNTH DRUM

A.PIANO 1

88 $\text{♩} = 192,000,000$

OVERDRIVE

SYNTH DRUM

A.PIANO 1

90

OVERDRIVE

SYNTH DRUM

A.PIANO 1

100 $\text{♩} = 192,000,000$

OVERDRIVE

SYNTH DRUM

A.PIANO 1

102

OVERDRIVE

SYNTH DRUM

A.PIANO 1

104 $\text{♩} = 192,000,000$

OVERDRIVE

SYNTH DRUM

A.PIANO 1

106

OVERDRIVE

SYNTH DRUM

A.PIANO 1

108 $\text{♩} = 192,000000$

OVERDRIVE

SYNTH DRUM

A.PIANO 1

110

OVERDRIVE

SYNTH DRUM

A.PIANO 1

112

OVERDRIVE

SYNTH DRUM

A.PIANO 1

114

OVERDRIVE

SYNTH DRUM

A.PIANO 1

OVERDRIVE

Nirvana - Son Of A Gun 2

♩ = 192,000000

6 ♩ = 192,000000

11 ♩ = 192,000000

16 ♩ = 192,000000

21 ♩ = 192,000000 ♩ = 192,000000

27 ♩ = 192,000000

33 ♩ = 192,000000 ♩ = 192,000000

38 ♩ = 192,000000

43 ♩ = 192,000000

49 ♩ = 192,000000 ♩ = 192,000000

V.S.

2

OVERDRIVE

♩ = 192,000000

♩ = 192,000000

55

62

♩ = 192,000000

♩ = 192,000000

♩ = 192,000000

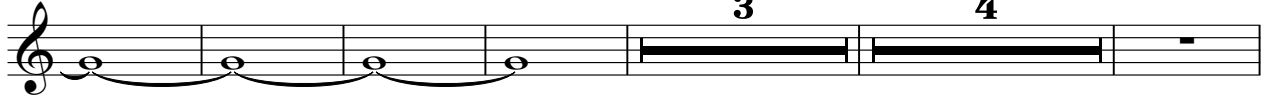

74

♩ = 192,000000

79

♩ = 192,000000

84

♩ = 192,000000

♩ = 192,000000

90

♩ = 192,000000

96

♩ = 192,000000

♩ = 192,000000

102

♩ = 192,000000

107

♩ = 192,000000

112

5

Nirvana - Son Of A Gun 2

SYNTH DRUM

♩ = 192,000000

♩ = 192,000000

3

6

8

10

12

14

16

18

20

22

V.S.

SYNTH DRUM

♩ = 192,000000

SYNTH DRUM

♩ = 192,000000

V.S.

SYNTH DRUM

♩ = 192,000000

SYNTH DRUM

♩ = 192,000000

V.S.

SYNTH DRUM

♩ = 192,000000

Nirvana - Son Of A Gun 2

5THSAWWAVE

Nirvana - Son Of A Gun 2

A.PIANO 1

V.S.

A.PIANO 1

48 $\text{♩} = 192,000000$

52 $\text{♩} = 192,000000$

56 $\text{♩} = 192,000000$

60 $\text{♩} = 192,000000$

64 $\text{♩} = 192,000000$

68 $\text{♩} = 192,000000$

72 $\text{♩} = 192,000000$

76 $\text{♩} = 192,000000$

80 $\text{♩} = 192,000000$

84 $\text{♩} = 192,000000$

A.PIANO 1

88 $\text{♩} = 192,000000$

92 $\text{♩} = 192,000000$

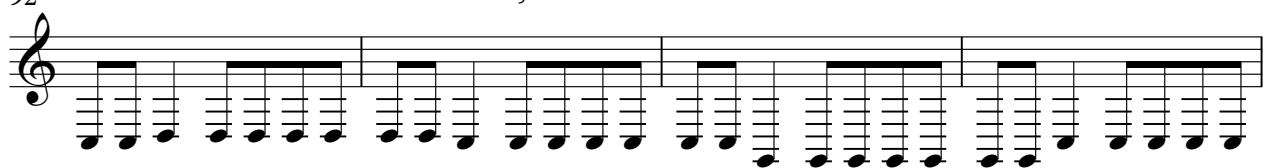

96 $\text{♩} = 192,000000$

100 $\text{♩} = 192,000000$

104 $\text{♩} = 192,000000$

108 $\text{♩} = 192,000000$

112

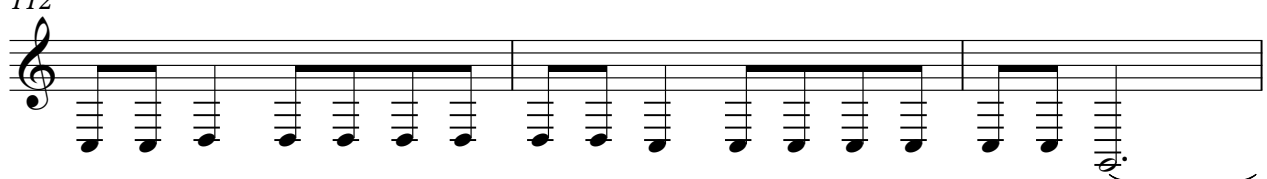

115

