

Nirvana - Up on a plain

Tracked by RazTor (cns@post7.tele.dk)

♩ = 123,000221

Percussion

♩ = 123,000221

"On a Plain (Unplugged)" by Nirvana

"On a Plain (Unplugged)" by Nirvana

Visit The Midi Planet

3

Tracked by RazTor (cns@post7.tele.dk)

Perc.

"On a Plain (Unplugged)" by Nirvana

"On a Plain (Unplugged)" by Nirvana

Visit The Midi Planet

Tracked by RazTor (cns@post7.tele.dk)

5

Perc.

"On a Plain (Unplugged)" by Nirvana

"On a Plain (Unplugged)" by Nirvana

Visit The Midi Planet

Tracked by RazTor (cns@post7.tele.dk)

7

Perc.

"On a Plain (Unplugged)" by Nirvana

"On a Plain (Unplugged)" by Nirvana

Visit The Midi Planet

9

Tracked by RazTor (cns@post7.tele.dk)

Perc.

"On a Plain (Unplugged)" by Nirvana

"On a Plain (Unplugged)" by Nirvana

Visit The Midi Planet

11

Tracked by RazTor (cns@post7.tele.dk)

Perc.

"On a Plain (Unplugged)" by Nirvana

"On a Plain (Unplugged)" by Nirvana

Visit The Midi Planet

13

Tracked by RazTor (cns@post7.tele.dk)

Perc.

"On a Plain (Unplugged)" by Nirvana

"On a Plain (Unplugged)" by Nirvana

Visit The Midi Planet

15

Tracked by RazTor (cns@post7.tele.dk)

Perc.

"On a Plain (Unplugged)" by Nirvana

"On a Plain (Unplugged)" by Nirvana

Visit The Midi Planet

17

Tracked by RazTor (cns@post7.tele.dk)

Perc.

"On a Plain (Unplugged)" by Nirvana

"On a Plain (Unplugged)" by Nirvana

Visit The Midi Planet

19

Tracked by RazTor (cns@post7.tele.dk)

Perc.

"On a Plain (Unplugged)" by Nirvana

"On a Plain (Unplugged)" by Nirvana

Visit The Midi Planet

21

Tracked by RazTor (cns@post7.tele.dk)

Perc.

"On a Plain (Unplugged)" by Nirvana

"On a Plain (Unplugged)" by Nirvana

Visit The Midi Planet

23

Tracked by RazTor (cns@post7.tele.dk)

Perc.

"On a Plain (Unplugged)" by Nirvana

"On a Plain (Unplugged)" by Nirvana

Visit The Midi Planet

25

Tracked by RazTor (cns@post7.tele.dk)

Perc.

"On a Plain (Unplugged)" by Nirvana

"On a Plain (Unplugged)" by Nirvana

Visit The Midi Planet

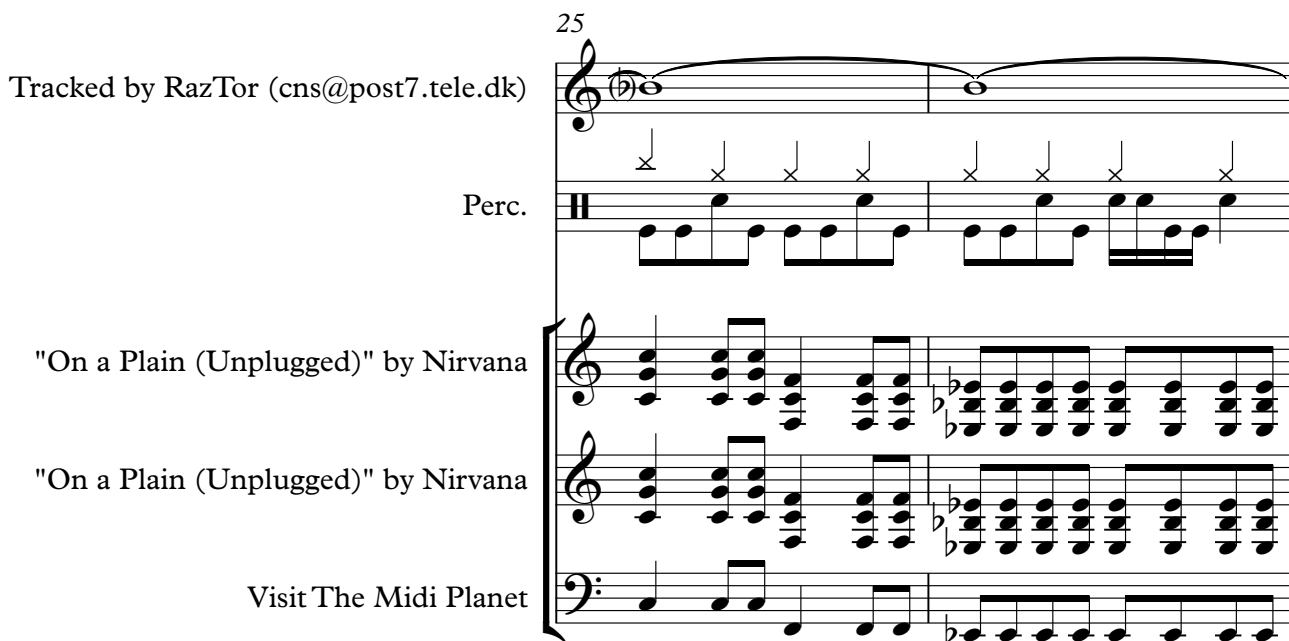

27

Tracked by RazTor (cns@post7.tele.dk)

Perc.

"On a Plain (Unplugged)" by Nirvana

"On a Plain (Unplugged)" by Nirvana

Visit The Midi Planet

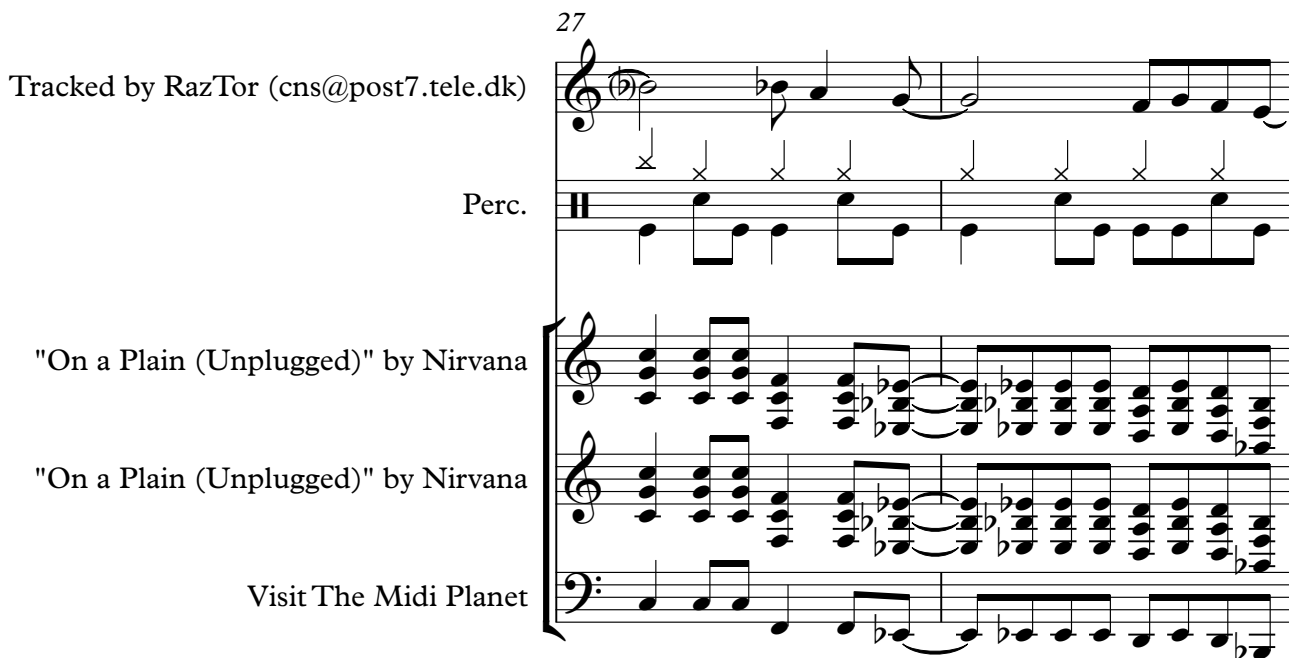

29

Tracked by RazTor (cns@post7.tele.dk)

Perc.

"On a Plain (Unplugged)" by Nirvana

"On a Plain (Unplugged)" by Nirvana

Visit The Midi Planet

31

Tracked by RazTor (cns@post7.tele.dk)

Perc.

"On a Plain (Unplugged)" by Nirvana

"On a Plain (Unplugged)" by Nirvana

Visit The Midi Planet

33

Tracked by RazTor (cns@post7.tele.dk)

Perc.

"On a Plain (Unplugged)" by Nirvana

"On a Plain (Unplugged)" by Nirvana

Visit The Midi Planet

35

Tracked by RazTor (cns@post7.tele.dk)

Perc.

"On a Plain (Unplugged)" by Nirvana

"On a Plain (Unplugged)" by Nirvana

Visit The Midi Planet

37

Tracked by RazTor (cns@post7.tele.dk)

Perc.

"On a Plain (Unplugged)" by Nirvana

"On a Plain (Unplugged)" by Nirvana

Visit The Midi Planet

39

Tracked by RazTor (cns@post7.tele.dk)

Perc.

"On a Plain (Unplugged)" by Nirvana

"On a Plain (Unplugged)" by Nirvana

Visit The Midi Planet

41

Tracked by RazTor (cns@post7.tele.dk)

Perc.

"On a Plain (Unplugged)" by Nirvana

"On a Plain (Unplugged)" by Nirvana

Visit The Midi Planet

43

Tracked by RazTor (cns@post7.tele.dk)

Perc.

"On a Plain (Unplugged)" by Nirvana

"On a Plain (Unplugged)" by Nirvana

Visit The Midi Planet

45

Tracked by RazTor (cns@post7.tele.dk)

Perc.

"On a Plain (Unplugged)" by Nirvana

"On a Plain (Unplugged)" by Nirvana

Visit The Midi Planet

47

Tracked by RazTor (cns@post7.tele.dk)

Perc.

"On a Plain (Unplugged)" by Nirvana

"On a Plain (Unplugged)" by Nirvana

Visit The Midi Planet

49

Tracked by RazTor (cns@post7.tele.dk)

Perc.

"On a Plain (Unplugged)" by Nirvana

"On a Plain (Unplugged)" by Nirvana

Visit The Midi Planet

51

Tracked by RazTor (cns@post7.tele.dk)

Perc.

"On a Plain (Unplugged)" by Nirvana

"On a Plain (Unplugged)" by Nirvana

Visit The Midi Planet

53

Tracked by RazTor (cns@post7.tele.dk)

Perc.

"On a Plain (Unplugged)" by Nirvana

"On a Plain (Unplugged)" by Nirvana

Visit The Midi Planet

55

Tracked by RazTor (cns@post7.tele.dk)

Perc.

"On a Plain (Unplugged)" by Nirvana

"On a Plain (Unplugged)" by Nirvana

Visit The Midi Planet

57

Tracked by RazTor (cns@post7.tele.dk)

Perc.

"On a Plain (Unplugged)" by Nirvana

"On a Plain (Unplugged)" by Nirvana

Visit The Midi Planet

59

Tracked by RazTor (cns@post7.tele.dk)

Perc.

"On a Plain (Unplugged)" by Nirvana

"On a Plain (Unplugged)" by Nirvana

Visit The Midi Planet

Tracked by RazTor (cns@post7.tele.dk)

61

"On a Plain (Unplugged)" by Nirvana

"On a Plain (Unplugged)" by Nirvana

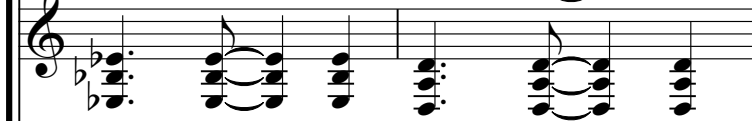

Visit The Midi Planet

Tracked by RazTor (cns@post7.tele.dk)

63

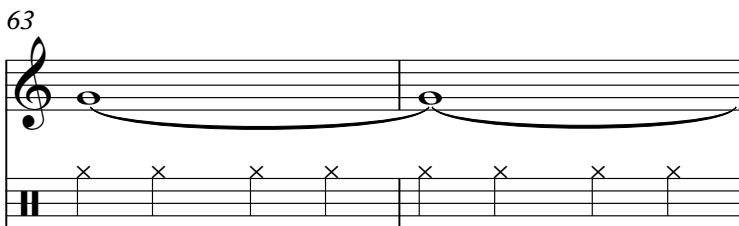

"On a Plain (Unplugged)" by Nirvana

"On a Plain (Unplugged)" by Nirvana

Visit The Midi Planet

65

Tracked by RazTor (cns@post7.tele.dk)

Perc.

"On a Plain (Unplugged)" by Nirvana

"On a Plain (Unplugged)" by Nirvana

Visit The Midi Planet

67

Tracked by RazTor (cns@post7.tele.dk)

Perc.

"On a Plain (Unplugged)" by Nirvana

"On a Plain (Unplugged)" by Nirvana

Visit The Midi Planet

69

Tracked by RazTor (cns@post7.tele.dk)

Perc.

"On a Plain (Unplugged)" by Nirvana

"On a Plain (Unplugged)" by Nirvana

Visit The Midi Planet

71

Tracked by RazTor (cns@post7.tele.dk)

Perc.

"On a Plain (Unplugged)" by Nirvana

"On a Plain (Unplugged)" by Nirvana

Visit The Midi Planet

73

Tracked by RazTor (cns@post7.tele.dk)

Perc.

"On a Plain (Unplugged)" by Nirvana

"On a Plain (Unplugged)" by Nirvana

Visit The Midi Planet

75

Tracked by RazTor (cns@post7.tele.dk)

Perc.

"On a Plain (Unplugged)" by Nirvana

"On a Plain (Unplugged)" by Nirvana

Visit The Midi Planet

77

Tracked by RazTor (cns@post7.tele.dk)

Perc.

"On a Plain (Unplugged)" by Nirvana

"On a Plain (Unplugged)" by Nirvana

Visit The Midi Planet

79

Tracked by RazTor (cns@post7.tele.dk)

Perc.

"On a Plain (Unplugged)" by Nirvana

"On a Plain (Unplugged)" by Nirvana

Visit The Midi Planet

81

Tracked by RazTor (cns@post7.tele.dk)

Perc.

"On a Plain (Unplugged)" by Nirvana

"On a Plain (Unplugged)" by Nirvana

Visit The Midi Planet

83

Tracked by RazTor (cns@post7.tele.dk)

Perc.

"On a Plain (Unplugged)" by Nirvana

"On a Plain (Unplugged)" by Nirvana

Visit The Midi Planet

Tracked by RazTor (cns@post7.tele.dk)

85

Perc.

"On a Plain (Unplugged)" by Nirvana

"On a Plain (Unplugged)" by Nirvana

Visit The Midi Planet

Tracked by RazTor (cns@post7.tele.dk)

87

Perc.

"On a Plain (Unplugged)" by Nirvana

"On a Plain (Unplugged)" by Nirvana

Visit The Midi Planet

89

Tracked by RazTor (cns@post7.tele.dk)

Perc.

"On a Plain (Unplugged)" by Nirvana

"On a Plain (Unplugged)" by Nirvana

Visit The Midi Planet

91

Tracked by RazTor (cns@post7.tele.dk)

Perc.

"On a Plain (Unplugged)" by Nirvana

"On a Plain (Unplugged)" by Nirvana

Visit The Midi Planet

93

Tracked by RazTor (cns@post7.tele.dk)

Perc.

"On a Plain (Unplugged)" by Nirvana

"On a Plain (Unplugged)" by Nirvana

Visit The Midi Planet

95

Tracked by RazTor (cns@post7.tele.dk)

Perc.

"On a Plain (Unplugged)" by Nirvana

"On a Plain (Unplugged)" by Nirvana

Visit The Midi Planet

97

Tracked by RazTor (cns@post7.tele.dk)

Perc.

"On a Plain (Unplugged)" by Nirvana

"On a Plain (Unplugged)" by Nirvana

Visit The Midi Planet

98

Tracked by RazTor (cns@post7.tele.dk)

Perc.

"On a Plain (Unplugged)" by Nirvana

"On a Plain (Unplugged)" by Nirvana

Visit The Midi Planet

Nirvana - Up on a plain
Tracked by RazTor (cns@post7.tele.dk)

♩ = 123,000221

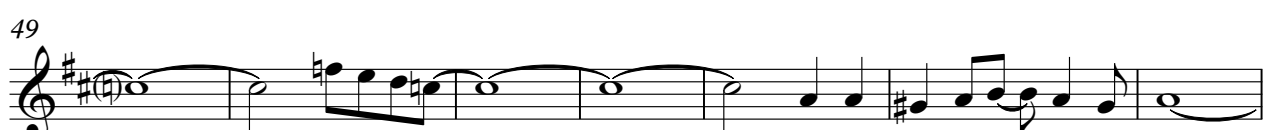

V.S.

56

62

69

74

79

84

90

95

Nirvana - Up on a plain

Percussion

♩ = 123,000221

V.S.

42

46

50

55

61

67

72

76

80

84

Percussion

88

92

96

Nirvana - Up on a plain
"On a Plain (Unplugged)" by Nirvana

♩ = 123,000221

1

5

9

13

17

21

25

29

33

37

V.S.

41

45

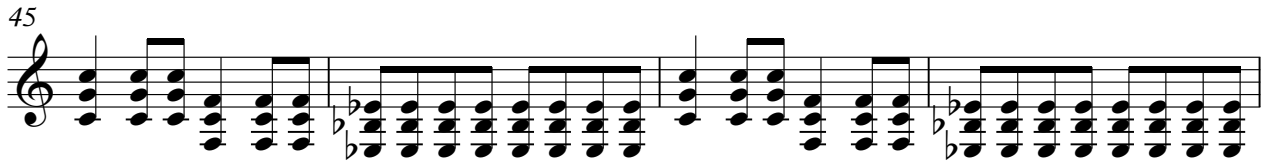

49

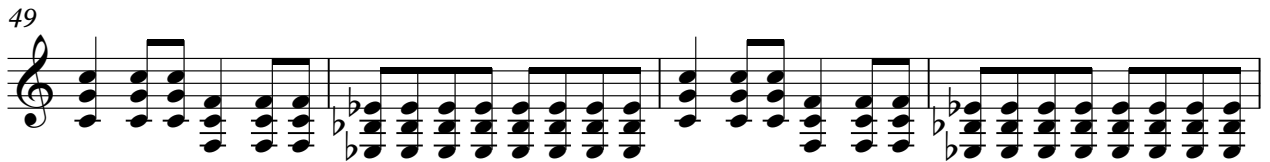

53

58

63

68

72

76

80

84

88

92

96

Nirvana - Up on a plain
"On a Plain (Unplugged)" by Nirvana

♩ = 123,000221

1

5

9

13

17

21

25

29

33

37

V.S.

41

45

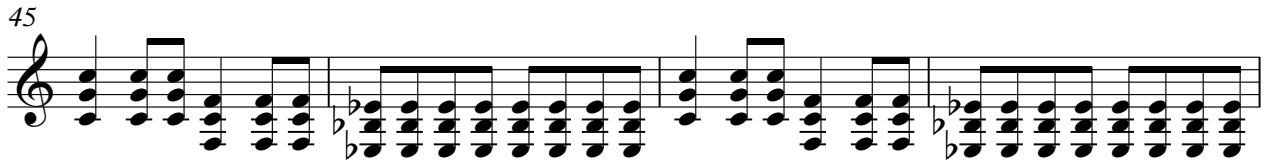

49

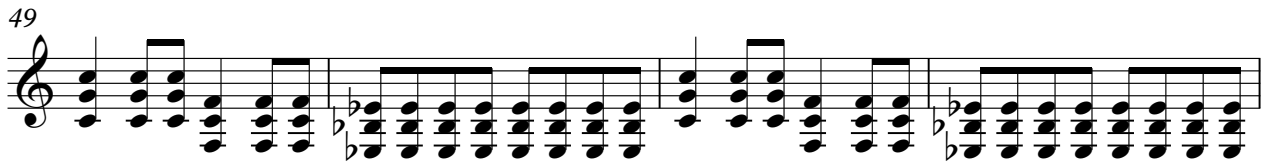

53

58

63

68

72

76

80

"On a Plain (Unplugged)" by Nirvana

84

88

92

96

84

88

92

96

