

Nirvana - Verse Chorus Verse

♩ = 130,002380

BASSOON

CLEAN GTR

BASSOON

CLEAN GTR

BASSOON

DRUMS

CLEAN GTR

DISTORTION

OVERDRIVE

FINGERDBAS

9

BASSOON

DRUMS

DISTORTION

OVERDRIVE

FINGERDBAS

11

BASSOON

DRUMS

DISTORTION

OVERDRIVE

FINGERDBAS

13

BASSOON

DRUMS

DISTORTION

OVERDRIVE

FINGERDBAS

15

BASSOON

DRUMS

DISTORTION

OVERDRIVE

FINGERDBAS

17

BASSOON

DRUMS

DISTORTION

OVERDRIVE

FINGERDBAS

19

BASSOON

DRUMS

DISTORTION

OVERDRIVE

FINGERDBAS

21

BASSOON

DRUMS

DISTORTION

OVERDRIVE

FINGERDBAS

23

BASSOON

DRUMS

DISTORTION

OVERDRIVE

FINGERDBAS

25

BASSOON

DRUMS

DISTORTION

OVERDRIVE

FINGERDBAS

27

BASSOON

DRUMS

CLEAN GTR

DISTORTION

OVERDRIVE

FINGERDBAS

30

BASSOON

DRUMS

CLEAN GTR

FINGERDBAS

32

BASSOON

DRUMS

CLEAN GTR

FINGERDBAS

34

BASSOON

DRUMS

CLEAN GTR

FINGERDBAS

36

BASSOON

DRUMS

CLEAN GTR

FINGERDBAS

38

BASSOON

DRUMS

CLEAN GTR

FINGERDBAS

40

BASSOON

DRUMS

CLEAN GTR

FINGERDBAS

42

BASSOON

DRUMS

CLEAN GTR

FINGERDBAS

44

BASSOON

DRUMS

CLEAN GTR

DISTORTION

OVERDRIVE

FINGERDBAS

46

BASSOON

DRUMS

DISTORTION

OVERDRIVE

FINGERDBAS

48

BASSOON

DRUMS

DISTORTION

OVERDRIVE

FINGERDBAS

50

BASSOON

DRUMS

DISTORTION

OVERDRIVE

FINGERDBAS

52

BASSOON

DRUMS

DISTORTION

OVERDRIVE

FINGERDBAS

55

DRUMS

DISTORTION

FINGERDBAS

57

DRUMS

DISTORTION

FINGERDBAS

59

DRUMS

DISTORTION

FINGERDBAS

61

DRUMS

DISTORTION

FINGERDBAS

63

DRUMS

DISTORTION

FINGERDBAS

65

DRUMS

DISTORTION

FINGERDBAS

67

BASSOON

DRUMS

DISTORTION

OVERDRIVE

FINGERDBAS

69

BASSOON

DRUMS

DISTORTION

OVERDRIVE

FINGERDBAS

71

BASSOON

DRUMS

DISTORTION

OVERDRIVE

FINGERDBAS

73

BASSOON

DRUMS

DISTORTION

OVERDRIVE

FINGERDBAS

75 # 15

BASSOON

DRUMS

CLEAN GTR

DISTORTION

OVERDRIVE

FINGERDBAS

78

BASSOON

CLEAN GTR

81

BASSOON

DRUMS

CLEAN GTR

DISTORTION

OVERDRIVE

FINGERDBAS

83

BASSOON

DRUMS

DISTORTION

OVERDRIVE

FINGERDBAS

85

BASSOON

DRUMS

DISTORTION

OVERDRIVE

FINGERDBAS

87

BASSOON

DRUMS

DISTORTION

OVERDRIVE

FINGERDBAS

Tritone substitution (T7) indicated in the Bassoon staff.

89

BASSOON

DRUMS

DISTORTION

OVERDRIVE

FINGERDBAS

91

BASSOON

DRUMS

DISTORTION

OVERDRIVE

FINGERDBAS

93

BASSOON

DRUMS

DISTORTION

OVERDRIVE

FINGERDBAS

95

BASSOON

DRUMS

DISTORTION

OVERDRIVE

FINGERDBAS

97

BASSOON

DRUMS

DISTORTION

OVERDRIVE

FINGERDBAS

20

99

BASSOON

DRUMS

DISTORTION

OVERDRIVE

FINGERDBAS

101

BASSOON

DRUMS

CLEAN GTR

DISTORTION

OVERDRIVE

FINGERDBAS

103

DRUMS

CLEAN GTR

DISTORTION

OVERDRIVE

FINGERDBAS

Nirvana - Verse Chorus Verse

BASSOON

♩ = 130,002380
2

7

12

17

22

27

32

37

42

47

V.S.

Nirvana - Verse Chorus Verse

DRUMS

♩ = 130,002380

2 4

9

12

15

18

21

24

26

DRUMS

DRUMS

60

63

66

69

72

75

83

86

89

92

4

DRUMS

95

98

101

102

Nirvana - Verse Chorus Verse

CLEAN GTR

♩ = 130,002380

2

6 21

30

33

36

39

42

45 31

79

82 20

Nirvana - Verse Chorus Verse

DISTORTION

♩ = 130,002380

2 4

10

13

16

19

23

26 16

DISTORTION

87

90

93

97

100

Nirvana - Verse Chorus Verse

OVERDRIVE

♩ = 130,002380

2 4

9

12

15

18

22

26 16

46

50

53 12

OVERDRIVE

67

71

75

4

83

86

89

92

96

100

2

FINGERDBAS

Nirvana - Verse Chorus Verse

♩ = 130,002380

2 4

10

14

18

22

26

31

35

39

43

V.S.

47

51

56

60

64

68

72

77

84

88

92

96

100

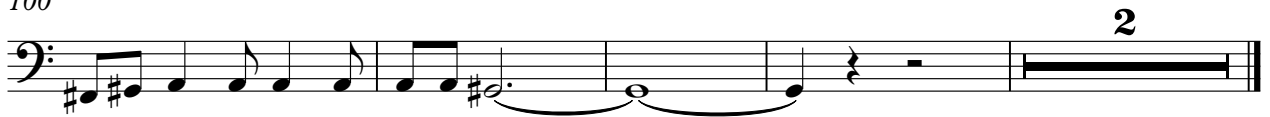

2