

No Doubt - Don't Speak 1

♩ = 75,999969

4

piano

Jazz

Cello

Vox

vox2

6

piano

Jazz

Cello

Vox

vox2

8

piano

Jazz

Cello

Vox

vox2

10

piano

Jazz

Dist

Dist

Cello

Vox

vox2

12

piano

Jazz

Dist

Dist

Bass

Cello

Vox

vox2

16

Drums

piano

Steel R

Dist

Steel L

Bass

vox3

Organ

17

18

Drums

piano

Steel R

Steel L

Bass

vox3

Organ

19

Drums

piano

Steel R

Steel L

Bass

vox3

Organ

String

20

Drums

piano

Steel R

Steel L

Bass

vox3

Organ

String

21

Drums

piano

Steel R

Steel L

Bass

vox3

Organ

String

22

Drums

piano

Steel R

Dist

Dist

Steel L

Bass

vox3

Organ

String

23

Drums

piano

Jazz

Steel R

Dist

Dist

Steel L

Bass

vox3

Organ

Cello

String

Vox

vox2

25

27

29

Drums

piano

Steel R

Dist

Dist

Steel L

Bass

vox3

Cello

vox2

30

Drums

piano

Steel R

Dist

Dist

Steel L

Bass

vox3

Cello

vox2

32

33

34

35

- Drums:** Features a complex rhythmic pattern with various note values and rests.
- piano:** A grand piano part with a melodic line in the right hand and a supporting bass line in the left hand.
- Steel R:** Right-hand steel guitar part, characterized by a series of chords and melodic fragments.
- Dist:** Two distorted guitar parts, each consisting of sustained chords.
- Steel L:** Left-hand steel guitar part, primarily consisting of rhythmic chords.
- Bass:** A bass guitar part with a steady, melodic line.
- vox3:** A vocal line with a melodic contour.
- String:** A string section part with a rhythmic, chordal texture.
- vox2:** A second vocal line, mirroring the melody of vox3.

36

37

38

39

40

41

Drums

piano

Steel R

Dist

Dist

Bass

vox3

String

42

43

Drums

piano

Jazz

Steel R

Dist

Dist

Bass

Organ

String

44

Drums

piano

Jazz

Steel L

Bass

Cello

45

Drums

piano

Jazz

Steel L

Bass

Cello

46

Drums

piano

Jazz

Steel L

Bass

Cello

47

Drums

piano

Jazz

Steel L

Bass

Cello

48

Drums

piano

Jazz

Steel L

Bass

Cello

49

Drums

piano

Jazz

Steel L

Bass

Cello

50

Drums

piano

Jazz

Steel L

Bass

Muted Trumpet

Cello

52

piano

Jazz

Vox

55

- Organ:** Treble and bass clefs with sustained chords, including a flat (b) and a sharp (#).

56

57

Drums

piano

Steel R

Dist

Dist

Steel L

Bass

vox3

Organ

String

58

59

Drums

piano

Steel R

Dist

Dist

Steel L

Bass

vox3

Organ

String

60

- Drums:** Features a complex rhythmic pattern with various drum sounds indicated by 'x' marks and notes.
- Steel R:** Right-hand steel guitar part with a melodic line.
- Steel L:** Left-hand steel guitar part with a melodic line.
- Bass:** A bass guitar part with a melodic line.
- vox3:** A vocal part with a melodic line.

61

Drums

piano

Steel R

Dist

Dist

Steel L

Bass

vox3

Organ

String

62

Drums

piano

Steel R

Dist

Dist

Steel L

Bass

vox3

Organ

String

63

64

65

66

67

Drums

piano

Steel R

Dist

Dist

Steel L

Bass

String

68

Drums

piano

Steel R

Dist

Dist

Steel L

Bass

String

- piano:** Consists of a melodic line in the right hand and a bass line in the left hand.
- Steel R:** A rhythmic accompaniment part.
- Dist (two staves):** Shows a melodic line with various notes and accidentals.
- Steel L:** A rhythmic accompaniment part.
- Bass:** A melodic line.

69

Drums

piano

Steel R

Dist

Dist

Steel L

Bass

String

70

Drums

piano

Steel R

Dist

Dist

Steel L

Bass

String

71

- Drums:** Features a complex rhythmic pattern with various note values and rests, including a double bar line at the beginning.

72

73

Drums

piano

Steel R

Dist

Dist

Steel L

Bass

Organ

String

74

75

76

77

78

Drums

piano

Steel R

Dist

Dist

Steel L

Bass

Organ

String

79

Drums

piano

Steel R

Dist

Dist

Steel L

Bass

Organ

Muted Trumpet

String

80

81

Drums

piano

Steel R

Dist

Dist

Steel L

Bass

Organ

Muted Trumpet

This musical score is arranged vertically with the following instruments from top to bottom:

83

Drums

piano

Steel R

Steel L

Bass

Organ

84

Drums

piano

Steel R

Bass

Organ

No Doubt - Don't Speak 1

Drums

♩ = 75,999969

14

18

22

28

31

35

39

42

45

48

V.S.

Drums

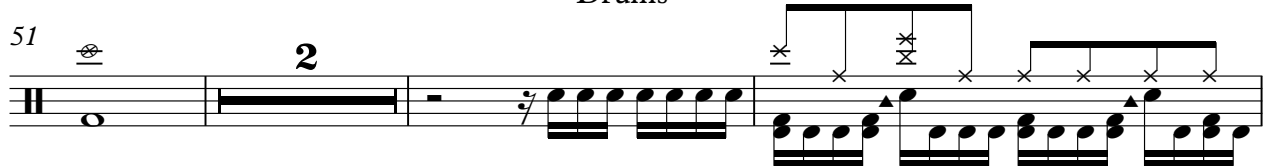
51 

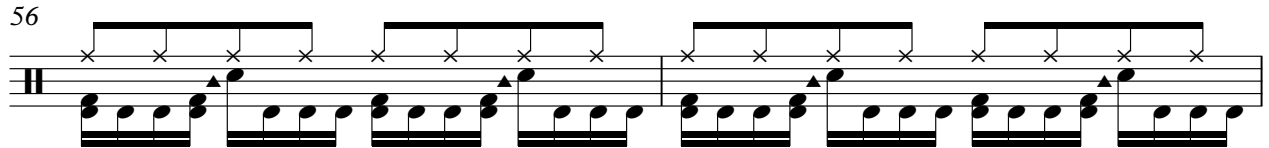
56 

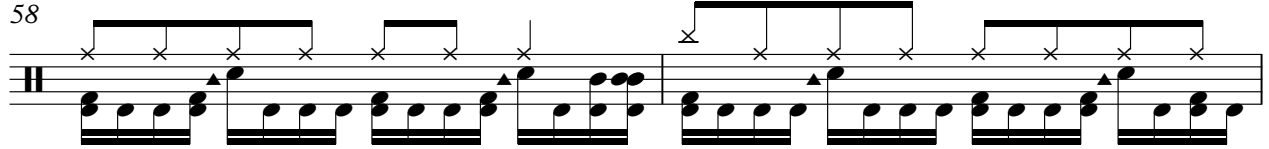
58 

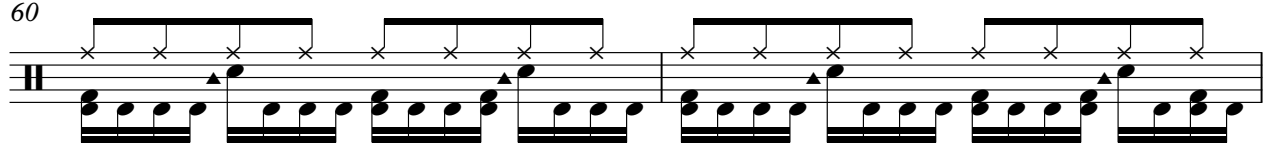
60 

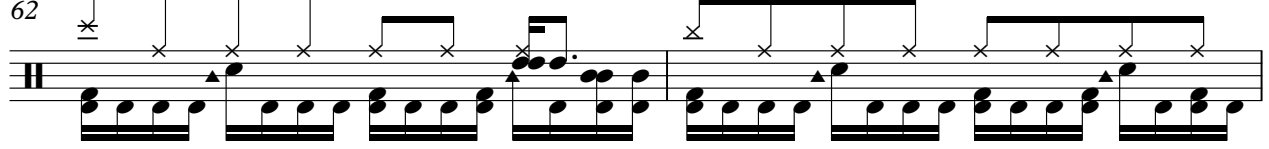
62 

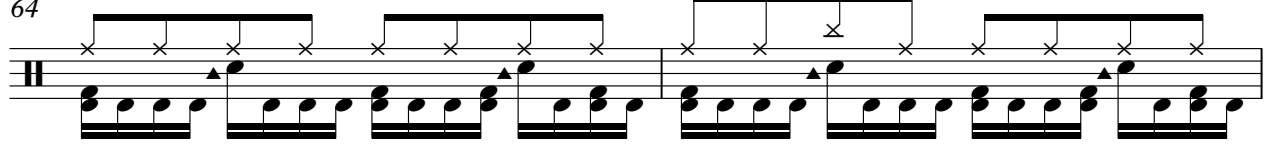
64 

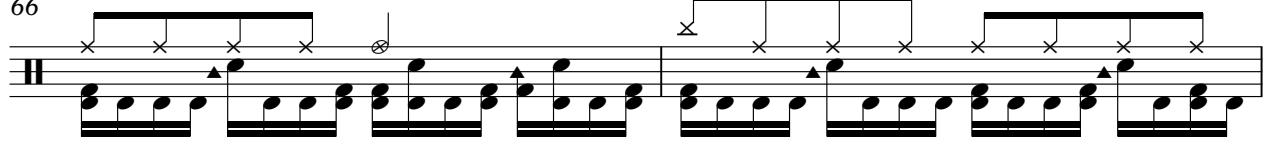
66 

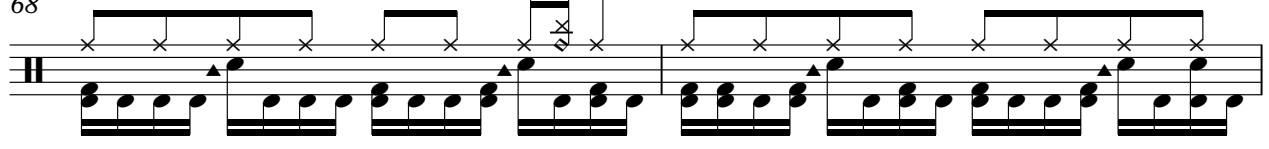
68 

70 

72 

Drums

74

76

78

80

82

84

No Doubt - Don't Speak 1

piano

♩ = 75,999969

5

8

10

12

14

V.S.

17

19

21

23

30

33

35

37

39

41

43

45

V.S.

47

49

51

54

56

58

60

62

64

66

68

70

72

74

76

78

80

82

84

♩ = 75,999969

5

8

11

14

25

27

44

47

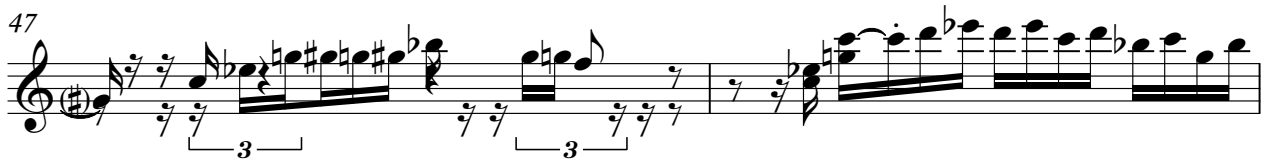

49

52

♩ = 75,999969

15

17

19

21

23

29

31

33

35

37

V.S.

39

42

54

56

59

61

63

65

67

69

Steel R

71

73

75

77

79

81

83

♩ = 75,999969

10

14 6 2

25

28

31

36

41

43 10

54

58

64

68

71

77

81

♩ = 75,999969

10

14

6 2

25

29

33

39

42

10

54

58

63

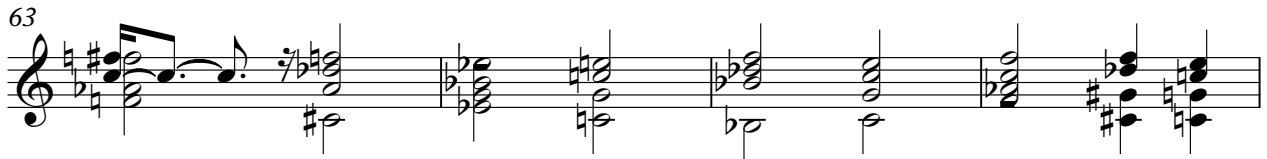

67

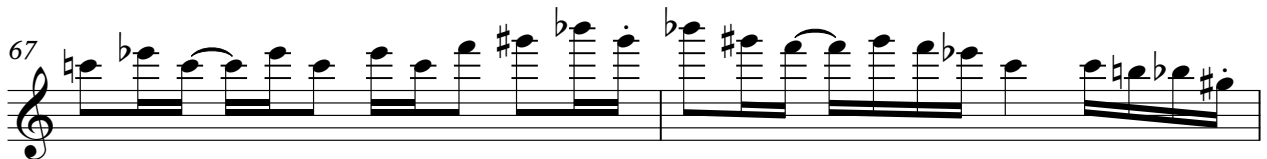

69

73

78

♩ = 75,999969

15

17

19

21

23 4

29

31

33

35

37

V.S.

Steel L

39 5

45

47

49

51 3

56

58

60

62

64

66 Steel 3

68

69

71

73

75

77

79

81

82 2

No Doubt - Don't Speak 1

Bass

♩ = 75,999969

11

16

19

22

27

30

33

36

39

42

V.S.

45

47

49

54

57

60

63

66

69

72

slap bass

No Doubt - Don't Speak 1

♩ = 75,999969

27 **57**

4/4

No Doubt - Don't Speak 1

vox3

♩ = 75,999969

15

18

21

28

32

34

36

38

41

4

12

55

57

60

63

65

No Doubt - Don't Speak 1

Organ

♩ = 75,999969

15

15

20

18

18

42

11

11

57

62

65

4

Muted Trumpet

No Doubt - Don't Speak 1

♩ = 75,999969

50 27

80

82

3

Cello

No Doubt - Don't Speak 1

♩ = 75,999969

9

16

29

44

50

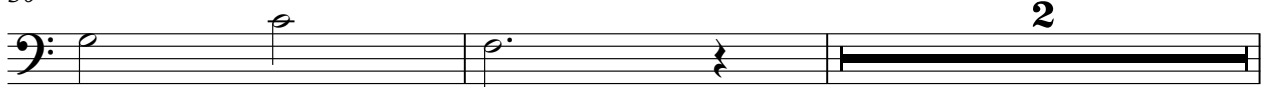

54

No Doubt - Don't Speak 1

String

♩ = 75,999969

18

23

34

39

43

56

61

66

73

78

6

♩ = 75,999969

3

7

11

15

8

26

24

53

31

No Doubt - Don't Speak 1

vox2

♩ = 75,999969

3

7

11

14

8

25

29

32

34

36

38

46