

No Doubt - Just A Girl

♩ = 205,003448

That Weir

That Weir

Clean Ele

♩ = 205,003448

Electric

5

Drums

That Weir

That Weir

Clean Ele

Bass

Electric

2

9

Drums

That Weir

That Weir

Clean Ele

Bass

13

Drums

That Weir

That Weir

Clean Ele

Bass

17

Drums

That Weir

That Weir

Clean Ele

Overdrive

Bass

21

Drums

That Weir

That Weir

Clean Ele

Overdrive

Bass

25

Drums

Overdrive

Bass

29

Drums

Overdrive

Bass

33

Drums

Overdrive

Bass

37

Drums

Overdrive

Bass

41

Drums

That Weir

Clean Ele

Bass

44

Drums

That Weir

That Weir

Clean Ele

Bass

Electric

48

Drums

That Weir

That Weir

Clean Ele

Bass

52

Drums

That Weir

That Weir

Clean Ele

Bass

56

Drums

That Weir

That Weir

Clean Ele

Overdrive

Bass

60

Drums

That Weir

That Weir

Clean Ele

Overdrive

Bass

64

Drums

Clean Ele

Overdrive

Bass

68

Drums

Overdrive

Bass

72

Drums

Overdrive

Bass

76

Drums

Overdrive

Bass

80

Drums

Overdrive

Bass

84

Drums

Overdrive

Bass

88

Drums

That Weir

That Weir

Clean Ele

Overdrive

Bass

92

Drums

That Weir

That Weir

Clean Ele

Overdrive

Bass

96

Drums

That Weir

That Weir

Overdrive

Bass

100

Drums

That Weir

That Weir

Overdrive

Bass

104

Drums

That Weir

That Weir

Overdrive

Bass

107

Drums

That Weir

That Weir

Clean Ele

Overdrive

Bass

110

Drums

That Weir

Clean Ele

Bass

114

Drums

That Weir

Clean Ele

Bass

Electric

118

Drums

That Weir

That Weir

Clean Ele

Bass

Electric

122

Drums

That Weir

That Weir

Clean Ele

Overdrive

Bass

126

Drums

That Weir

Clean Ele

Overdrive

Bass

130

Drums

Overdrive

Bass

134

Drums

Overdrive

Bass

138

Drums

Overdrive

Bass

142

Drums

That Weir

That Weir

Overdrive

Bass

146

Drums

That Weir

That Weir

Overdrive

Bass

150

Drums

That Weir

That Weir

Overdrive

Bass

154

Drums

That Weir

That Weir

Overdrive

Bass

158

Drums

That Weir

That Weir

Clean Ele

Overdrive

Bass

162

Drums

That Weir

That Weir

Clean Ele

Bass

165

Drums

That Weir

That Weir

Clean Ele

Bass

168

$\text{♩} = 150,000000$

Drums

That Weir

That Weir

Clean Ele

Bass

171

Drums

That Weir

That Weir

Clean Ele

Overdrive

Bass

Electric

No Doubt - Just A Girl

Drums

♩ = 205,003448

4

9

14

19

24

29

34

39

44

49

V.S.

54

59

64

69

74

79

84

89

94

99

104

109

114

119

124

129

134

139

144

149

V.S.

154

159

164

169 $\text{♩} = 150,000,000$

172

89

95

101

107

113

119

126

147

153

159

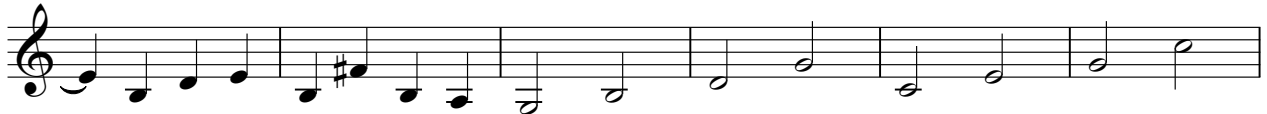

That Weir

3

165

♩ = 150,000000

170

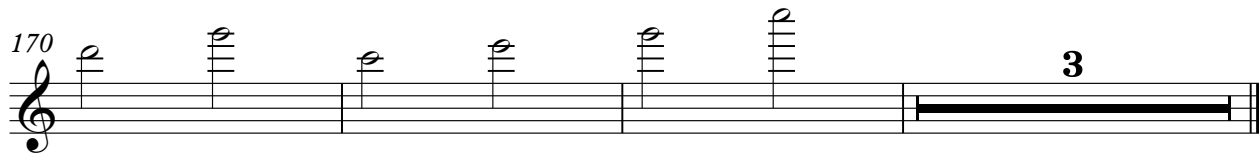

89

95

101

107

113

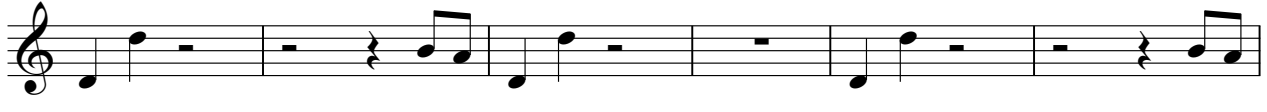

119

126

147

153

159

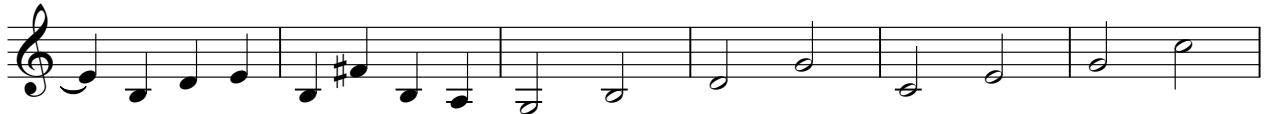

That Weir

3

165

♩ = 150,000000

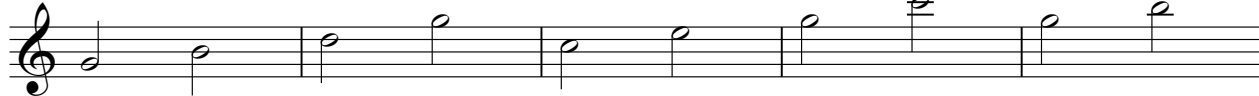

170

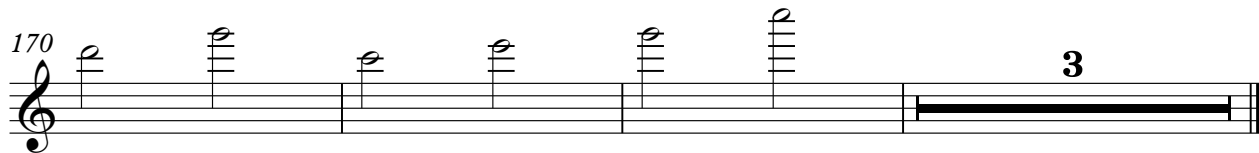

♩ = 205,003448

No Doubt - Just A Girl

Overdrive

♩ = 205,003448

16

20

25

30

35

40

16

60

65

70

75

V.S.

80

85

93

98

103

108

128

133

138

143

Overdrive

148

153

158

161

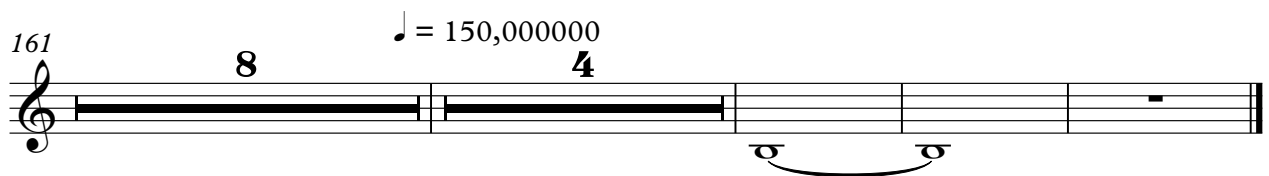

No Doubt - Just A Girl

Bass

♩ = 205,003448

7 *p*

13 *p*

20

26

30

34

38

42 **3**

48 *p*

97

101

105

109

113

122

129

133

137

141

V.S.

Electric

No Doubt - Just A Girl

♩ = 205,003448

3 39

47

67 3

119

♩ = 150,000000

50 4
