

Beatles - Believer

♩ = 165,000168

STEELGT2

KEYBRD2

KEYBRD2

SYN3

RKSNARE1

4

STEELGT2

KEYBRD2

KEYBRD2

SYN3

RKSNARE1

13

STEELGT2

KEYBRD2

KEYBRD2

SYN3

RKSNARE1

16

STEELGT2

KEYBRD2

KEYBRD2

SYN3

RKSNARE1

19

STEELGT2

KEYBRD2

KEYBRD2

KEYBRD2

SYN3

RKSNARE1

22

STEELGT2

KEYBRD2

KEYBRD2

KEYBRD2

SYN3

RKSNARE1

25

STEELGT2

KEYBRD2

KEYBRD2

KEYBRD2

SYN3

RKSNARE1

28

STEELGT2

KEYBRD2

KEYBRD2

KEYBRD2

SYN3

RKSNARE1

43

STEELGT2

KEYBRD2

KEYBRD2

SYN3

RKSNARE1

46

STEELGT2

KEYBRD2

KEYBRD2

SYN3

RKSNARE1

49

STEELGT2

KEYBRD2

KEYBRD2

KEYBRD2

SYN3

RKSNARE1

52

STEELGT2

KEYBRD2

KEYBRD2

KEYBRD2

SYN3

RKSNARE1

55

STEELGT2

KEYBRD2

KEYBRD2

KEYBRD2

SYN3

RKSNARE1

58

STEELGT2

KEYBRD2

KEYBRD2

KEYBRD2

SYN3

RKSNARE1

61

STEELGT2

KEYBRD2

KEYBRD2

SYN3

RKSNARE1

64

STEELGT2

KEYBRD2

KEYBRD2

SYN3

RKSNARE1

67

STEELGT2

KEYBRD2

KEYBRD2

SYN3

RKSNARE1

70

STEELGT2

KEYBRD2

KEYBRD2

KEYBRD2

SYN3

RKSNARE1

73

STEELGT2

KEYBRD2

KEYBRD2

KEYBRD2

SYN3

RKSNARE1

76

STEELGT2

KEYBRD2

KEYBRD2

KEYBRD2

SYN3

RKSNARE1

79

STEELGT2

KEYBRD2

KEYBRD2

KEYBRD2

SYN3

RKSNARE1

82

STEELGT2

KEYBRD2

KEYBRD2

KEYBRD2

RKSNARE1

85

STEELGT2

SYN3

♩ = 165,000168

2

8

13

19

26

32

38

43

49

56

2

STEELGT2

62

69

75

81

♩ = 165,000168

8

14

21

28 **2**

36

42

49

55

59 **2**

♩ = 165,000168

8

14

21

27

35

41

48

54

58

2

KEYBRD2

65

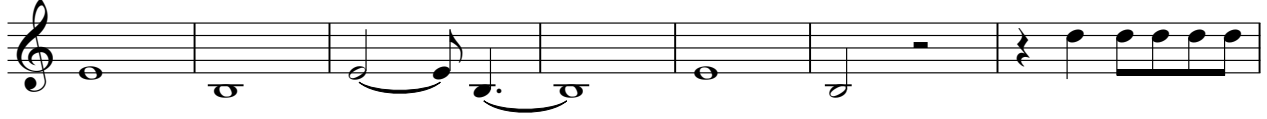

72

78

82

♩ = 165,000168

2

6

11

17

23

28

3

35

40

46

52

V.S.

2

SYN3

57

64

70

76

81

♩ = 165,000168

35

39

43

47

52

56

60

65

69

74

78

82
