

Blink 182 - The Rock Show

♩ = 200,000000

♩ = 200,000000

Travis - drums

Tom - clean guitar2

Tom - guitar1

Tom - guitar2

Tom - clean guitar1

Mark - bass

♩ = 200,000000

4

Travis - drums

Tom - guitar1

Tom - guitar2

Mark - bass

♩ = 200,000000 ♩ = 200,000000

7

Travis - drums

Tom - guitar1

Tom - guitar2

Mark - bass

♩ = 200,000000

10

Travis - drums

Tom - guitar1

Tom - guitar2

Mark - bass

Mark - vocals

♩ = 200,000000

12

Travis - drums

Tom - guitar1

Tom - guitar2

Mark - bass

Mark - vocals

14

Travis - drums

Tom - guitar1

Tom - guitar2

Mark - bass

Mark - vocals

16

Travis - drums

Tom - guitar1

Tom - guitar2

Mark - bass

Mark - vocals

18

Travis - drums

Tom - guitar1

Tom - guitar2

Mark - bass

Mark - vocals

21

Travis - drums

Tom - guitar1

Tom - guitar2

Mark - bass

24

Travis - drums

Tom - guitar1

Tom - guitar2

Mark - bass

27

Travis - drums

Tom - guitar1

Tom - guitar2

Mark - bass

Mark - vocals

30

Travis - drums

Tom - guitar1

Tom - guitar2

Mark - bass

Mark - vocals

33

D. Rec.

Travis - drums

Tom - guitar1

Tom - guitar2

Mark - bass

Mark - vocals

37

D. Rec.

Travis - drums

Tom - guitar1

Tom - guitar2

Mark - bass

Mark - vocals

40

Travis - drums

Tom - guitar1

Tom - guitar2

Mark - bass

Mark - vocals

43

Travis - drums

Tom - guitar1

Tom - guitar2

Mark - bass

Mark - vocals

46

Travis - drums

Tom - guitar1

Tom - guitar2

Mark - bass

Mark - vocals

49

Travis - drums

Tom - guitar1

Tom - guitar2

Mark - bass

52

Travis - drums

Tom - guitar1

Tom - guitar2

Mark - bass

55

Travis - drums

Tom - guitar1

Tom - guitar2

Mark - bass

Mark - vocals

57

Travis - drums

Tom - guitar1

Tom - guitar2

Mark - bass

Mark - vocals

59

Travis - drums

Tom - guitar2

Mark - bass

Mark - vocals

61

Travis - drums

Tom - guitar2

Mark - bass

Mark - vocals

63

D. Rec.

Travis - drums

Tom - guitar1

Tom - guitar2

Mark - bass

Mark - vocals

66

D. Rec.

Travis - drums

Tom - guitar1

Tom - guitar2

Mark - bass

Mark - vocals

69

Travis - drums

Tom - guitar1

Tom - guitar2

Mark - bass

Mark - vocals

72

Travis - drums

Tom - guitar1

Tom - guitar2

Mark - bass

Mark - vocals

75

Travis - drums

Tom - clean guitar2

Tom - clean guitar1

Mark - bass

Mark - vocals

78

Travis - drums

Tom - clean guitar2

Tom - clean guitar1

Mark - bass

Mark - vocals

81

Travis - drums

Tom - clean guitar2

Tom - guitar1

Tom - clean guitar1

Mark - bass

Mark - vocals

84

Travis - drums

Tom - clean guitar2

Tom - guitar1

Tom - clean guitar1

Mark - bass

Mark - vocals

87

Travis - drums

Tom - clean guitar2

Tom - guitar1

Tom - clean guitar1

Mark - bass

Mark - vocals

90

D. Rec.

Travis - drums

Tom - clean guitar2

Tom - guitar1

Tom - guitar2

Tom - clean guitar1

Mark - bass

Mark - vocals

94

D. Rec.

Travis - drums

Tom - guitar1

Tom - guitar2

Mark - bass

Mark - vocals

97

Travis - drums

Tom - guitar1

Tom - guitar2

Mark - bass

Mark - vocals

100

Travis - drums
Tom - guitar1
Tom - guitar2
Mark - bass
Mark - vocals

103

Travis - drums
Tom - guitar1
Tom - guitar2
Mark - bass
Tape Smp. Str
Mark - vocals

106

Travis - drums

Tom - guitar1

Tom - guitar2

Mark - bass

Tape Smp. Str

Mark - vocals

109

D. Rec.

Travis - drums

Tom - guitar1

Tom - guitar2

Mark - bass

Tape Smp. Str

Mark - vocals

112

D. Rec.

Travis - drums

Tom - guitar1

Tom - guitar2

Mark - bass

Tape Smp. Str

Mark - vocals

115

D. Rec.

Travis - drums

Tom - guitar1

Tom - guitar2

Mark - bass

Tape Smp. Str

Mark - vocals

118

D. Rec.

Travis - drums

Tom - guitar1

Tom - guitar2

Mark - bass

Tape Smp. Str

Mark - vocals

121

D. Rec.

Travis - drums

Tom - guitar1

Tom - guitar2

Mark - bass

Tape Smp. Str

Mark - vocals

124

D. Rec.

Travis - drums

Tom - guitar1

Tom - guitar2

Mark - bass

Tape Smp. Str

Mark - vocals

127

D. Rec.

Travis - drums

Tom - guitar1

Tom - guitar2

Mark - bass

Tape Smp. Str

Mark - vocals

130

D. Rec.

Travis - drums

Tom - guitar1

Tom - guitar2

Mark - bass

Tape Smp. Str

Mark - vocals

133

D. Rec.

Travis - drums

Tom - guitar1

Tom - guitar2

Mark - bass

Tape Smp. Str

Mark - vocals

136

D. Rec.

Travis - drums

Tom - guitar1

Tom - guitar2

Mark - bass

Tape Smp. Str

Mark - vocals

138

D. Rec.

Travis - drums

Tom - guitar1

Tom - guitar2

Mark - bass

Tape Smp. Str

Mark - vocals

Blink 182 - The Rock Show

Descant Recorder

♩ = 200,000000 ♩ = 200,000000 ♩ = 200,000000 ♩ = 200,000000 ♩ = 200,000000 ♩ = 200,000000

2 2 2 2 25

35

23

63

23

91

15

111

118

125

132

136

Blink 182 - The Rock Show

Travis - drums

♩ = 200,000000 ♩ = 200,000000

5

9 ♩ = 200,000000 ♩ = 200,000000

13

17

21

25

29

33

38

V.S.

42

46

50

54

58

62

66

70

74

78

82

86

90

94

98

102

106

110

114

118

V.S.

4

Travis - drums

122

126

130

133

136

Blink 182 - The Rock Show

Tom - clean guitar2

♪ = 200,000000 ♪ = 200,000000 ♪ = 200,000000 ♪ = 200,000000 ♪ = 200,000000

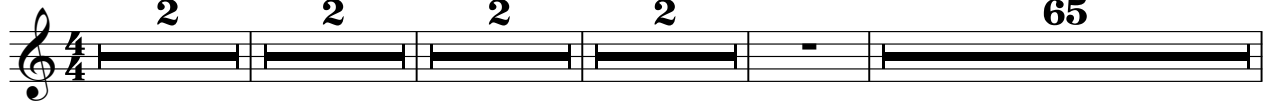

2 2 2 2 65

75

82

88

49

Blink 182 - The Rock Show

Tom - guitar1

♩ = 200,000000

♩ = 200,000000

5 ♩ = 200,000000

♩ = 200,000000

9 ♩ = 200,000000

♩ = 200,000000

11

13

15

17

20

24

27

4

35

40

44

48

52

58

66

70

74

85

89

94

98

102

106

110

114

118

122

126

V.S.

4

Tom - guitar1

130

134

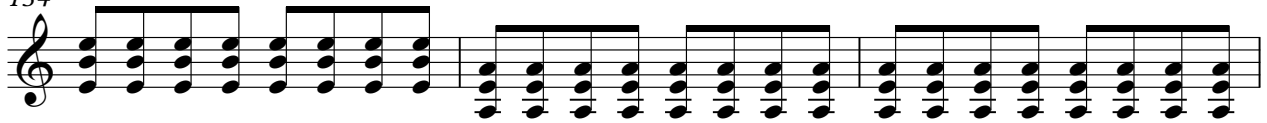

137

Blink 182 - The Rock Show

Tom - guitar2

♩ = 200,000000 ♩ = 200,000000 ♩ = 200,000000

6 ♩ = 200,000000 ♩ = 200,000000

10 ♩ = 200,000000

12

14

16

18

22

26

4

35

40

44

48

53

56

58

60

62

66

70

74

16

94

98

102

107

112

117

122

127

4

Tom - guitar2

132

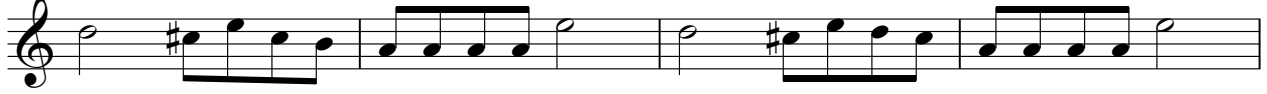

136

Blink 182 - The Rock Show

Tom - clean guitar1

♩ = 200,000000 ♩ = 200,000000 ♩ = 200,000000 ♩ = 200,000000 ♩ = 200,000000

2 2 2 2 65

75

82

88

49

Blink 182 - The Rock Show

Mark - bass

♩ = 200,000000

♩ = 200,000000

5 ♩ = 200,000000

♩ = 200,000000

9 ♩ = 200,000000

♩ = 200,000000

13

17

21

25

29

33

38

V.S.

42

46

50

54

58

62

67

71

75

79

124

128

132

136

Tape Sampler Keyboard [Strings] Blink 182 - The Rock Show

♪ = 200,000000 ♪ = 200,000000 ♪ = 200,000000 ♪ = 200,000000 ♪ = 200,000000

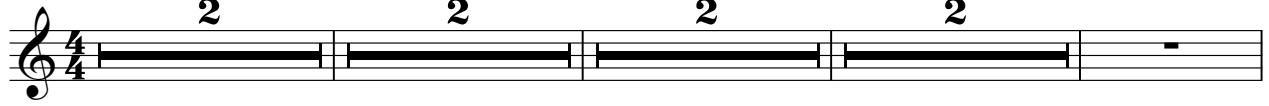

10 ♪ = 200,000000 **93**

107

114

120

126

132

136

Blink 182 - The Rock Show

Mark - vocals

♩ = 200,000000 ♩ = 200,000000 ♩ = 200,000000000 ♩ = 200,000000000 ♩ = 200,000000000

12

17

27

31

36

41

45

55

60

65

70

75

81

87

93

98

103

109

115

121

127

133

137

