

Nockalm Quintet - Der Rote Mond Von Surabaya

♩ = 94,001160

PAN FLUTE

MELODY

DRUMS

KALIMBA

MARIMBA

MUTED GTR

STEEL GTR

+CHORUS GR

FINGERDBAS

CHOIR AAHS

WARM PAD

CRYSTAL

ATMOSPHERE

♩ = 94,001160

STRINGS

4

STEEL GTR

FINGERDBAS

CHOIR AAHS

8

WARM PAD

CRYSTAL

6

PAN FLUTE

MELODY

DRUMS

MUTED GTR

STEEL GTR

+CHORUS GR

FINGERDBAS

CHOIR AAHS

WARM PAD

CRYSTAL

STRINGS

7

PAN FLUTE

MELODY

DRUMS

MUTED GTR

STEEL GTR

+CHORUS GR

FINGERDBAS

WARM PAD

STRINGS

8

PAN FLUTE

MELODY

DRUMS

KALIMBA

MUTED GTR

STEEL GTR

+CHORUS GR

FINGERDBAS

WARM PAD

ATMOSPHERE

STRINGS

9

PAN FLUTE

MELODY

DRUMS

KALIMBA

MUTED GTR

STEEL GTR

+CHORUS GR

FINGERDBAS

WARM PAD

ATMOSPHERE

STRINGS

10

PAN FLUTE

MELODY

DRUMS

KALIMBA

MUTED GTR

STEEL GTR

+CHORUS GR

FINGERDBAS

WARM PAD

ATMOSPHERE

STRINGS

11

PAN FLUTE

MELODY

DRUMS

MUTED GTR

STEEL GTR

+CHORUS GR

FINGERDBAS

WARM PAD

STRINGS

12

PAN FLUTE

MELODY

DRUMS

KALIMBA

MUTED GTR

STEEL GTR

+CHORUS GR

FINGERDBAS

WARM PAD

ATMOSPHERE

STRINGS

13

PAN FLUTE

DRUMS

KALIMBA

MUTED GTR

STEEL GTR

+CHORUS GR

FINGERDBAS

WARM PAD

ATMOSPHERE

STRINGS

14

PAN FLUTE

MELODY

DRUMS

KALIMBA

MUTED GTR

STEEL GTR

+CHORUS GR

FINGERDBAS

WARM PAD

ATMOSPHERE

STRINGS

15

PAN FLUTE

MELODY

DRUMS

MUTED GTR

STEEL GTR

+CHORUS GR

FINGERDBAS

WARM PAD

STRINGS

Musical score for page 14, featuring the following instruments and parts:

18

PAN FLUTE

MELODY

DRUMS

KALIMBA

MUTED GTR

STEEL GTR

+CHORUS GR

FINGERDBAS

WARM PAD

ATMOSPHERE

STRINGS

19

PAN FLUTE

MELODY

DRUMS

MUTED GTR

STEEL GTR

+CHORUS GR

FINGERDBAS

WARM PAD

STRINGS

20

PAN FLUTE

MELODY

DRUMS

KALIMBA

MUTED GTR

STEEL GTR

+CHORUS GR

FINGERDBAS

WARM PAD

ATMOSPHERE

STRINGS

21

PAN FLUTE

MELODY

DRUMS

KALIMBA

MUTED GTR

STEEL GTR

+CHORUS GR

FINGERDBAS

CHOIR AAHS

WARM PAD

ATMOSPHERE

STRINGS

6 6 6

22

PAN FLUTE

MELODY

DRUMS

KALIMBA

MARIMBA

FINGERDBAS

CHOIR AAHS

WARM PAD

ATMOSPHERE

STRINGS

Detailed description of the musical score: The score is for page 19, starting at measure 22. It features ten staves. PAN FLUTE: Treble clef, 7/8 time signature. MELODY: Treble clef, 7/8 time signature. DRUMS: Drum notation with various patterns. KALIMBA: Treble clef, 7/8 time signature. MARIMBA: Treble clef, 7/8 time signature, sixteenth-note chords with a '6' below each measure. FINGERDBAS: Bass clef, 7/8 time signature. CHOIR AAHS: Treble clef, 7/8 time signature, long sustained note followed by a chord progression. WARM PAD: Treble clef, 7/8 time signature, long sustained chord. ATMOSPHERE: Treble clef, 7/8 time signature. STRINGS: Bass clef, 7/8 time signature, long sustained note followed by a chord progression.

23

PAN FLUTE

MELODY

DRUMS

KALIMBA

MARIMBA

FINGERDBAS

CHOIR AAHS

WARM PAD

ATMOSPHERE

STRINGS

24

MELODY

DRUMS

MARIMBA

FINGERDBAS

CHOIR AAHS

WARM PAD

STRINGS

25

PAN FLUTE

MELODY

DRUMS

KALIMBA

MARIMBA

FINGERDBAS

CHOIR AAHS

WARM PAD

ATMOSPHERE

STRINGS

26

PAN FLUTE

MELODY

DRUMS

KALIMBA

MARIMBA

FINGERDBAS

CHOIR AAHS

WARM PAD

ATMOSPHERE

STRINGS

27

PAN FLUTE

MELODY

DRUMS

KALIMBA

MARIMBA

FINGERDBAS

CHOIR AAHS

WARM PAD

ATMOSPHERE

STRINGS

6 6 6 6

28

MELODY

DRUMS

MARIMBA

FINGERDBAS

CHOIR AAHS

WARM PAD

STRINGS

29

PAN FLUTE

MELODY

DRUMS

KALIMBA

MARIMBA

FINGERDBAS

CHOIR AAHS

WARM PAD

ATMOSPHERE

STRINGS

30

PAN FLUTE

MELODY

DRUMS

KALIMBA

MARIMBA

FINGERDBAS

CHOIR AAHS

WARM PAD

ATMOSPHERE

STRINGS

31

PAN FLUTE

MELODY

DRUMS

KALIMBA

MARIMBA

FINGERDBAS

CHOIR AAHS

WARM PAD

ATMOSPHERE

STRINGS

32

MELODY

DRUMS

MARIMBA

FINGERDBAS

CHOIR AAHS

WARM PAD

STRINGS

Detailed description of the musical score: The score is for a multi-instrumental piece. The MELODY part (treble clef) starts at measure 32 with a quarter note, followed by a half note, and then a dotted quarter note. The DRUMS part (drum notation) features a consistent rhythmic pattern of eighth notes with 'x' marks above them, and a bass drum line with quarter notes. The MARIMBA part (treble clef) consists of six sixteenth-note chords, each marked with a '6' below it. The FINGERDBAS part (bass clef) has a simple line of quarter notes. The CHOIR AAHS part (treble clef) shows a vocal line with a long note and a triplet. The WARM PAD part (treble clef) features a triplet of notes and a long note. The STRINGS part (bass clef) has a few notes with a long note and a triplet.

33

PAN FLUTE

MELODY

DRUMS

KALIMBA

MARIMBA

FINGERDBAS

CHOIR AAHS

WARM PAD

ATMOSPHERE

STRINGS

6 6 6 6

34

MELODY

DRUMS

MARIMBA

FINGERDBAS

CHOIR AAHS

WARM PAD

STRINGS

6 6 6 6

35

PAN FLUTE

MELODY

DRUMS

KALIMBA

MARIMBA

FINGERDBAS

CHOIR AAHS

WARM PAD

ATMOSPHERE

STRINGS

36

PAN FLUTE

MELODY

DRUMS

KALIMBA

MARIMBA

FINGERDBAS

CHOIR AAHS

WARM PAD

ATMOSPHERE

STRINGS

37

PAN FLUTE

MELODY

DRUMS

KALIMBA

MARIMBA

FINGERDBAS

CHOIR AAHS

WARM PAD

ATMOSPHERE

STRINGS

38

PAN FLUTE

MELODY

DRUMS

MARIMBA

MUTED GTR

STEEL GTR

+CHORUS GR

FINGERDBAS

CHOIR AAHS

WARM PAD

STRINGS

39

PAN FLUTE

MELODY

DRUMS

MUTED GTR

STEEL GTR

+CHORUS GR

FINGERDBAS

CHOIR AAHS

WARM PAD

STRINGS

40

PAN FLUTE

MELODY

DRUMS

KALIMBA

MUTED GTR

STEEL GTR

+CHORUS GR

FINGERDBAS

CHOIR AAHS

WARM PAD

ATMOSPHERE

STRINGS

41

PAN FLUTE

MELODY

DRUMS

KALIMBA

MUTED GTR

STEEL GTR

+CHORUS GR

FINGERDBAS

CHOIR AAHS

WARM PAD

ATMOSPHERE

STRINGS

42

PAN FLUTE

MELODY

DRUMS

KALIMBA

MUTED GTR

STEEL GTR

+CHORUS GR

FINGERDBAS

CHOIR AAHS

WARM PAD

ATMOSPHERE

STRINGS

43

PAN FLUTE

MELODY

DRUMS

MUTED GTR

STEEL GTR

+CHORUS GR

FINGERDBAS

CHOIR AAHS

WARM PAD

STRINGS

Detailed description of the musical score: The score is for page 40, starting at measure 43. It features ten staves. The PAN FLUTE and CHOIR AAHS parts play a melody of quarter notes: Bb, A, G, F. The MELODY part plays a similar melody: Bb, A, G, F. The DRUMS part features a pattern of eighth notes with 'x' marks above them, and a bass line with quarter notes. The MUTED GTR part plays a rhythmic pattern of eighth notes with slash marks above them. The STEEL GTR and +CHORUS GR parts play a melodic line with a slur and a fermata over the first two notes. The FINGERDBAS part plays a bass line with quarter notes: Bb, A, G, F. The WARM PAD part plays a sustained chord. The STRINGS part plays a bass line with quarter notes: Bb, A, G, F.

44

PAN FLUTE

MELODY

DRUMS

KALIMBA

MUTED GTR

STEEL GTR

+CHORUS GR

FINGERDBAS

CHOIR AAHS

WARM PAD

ATMOSPHERE

STRINGS

45

PAN FLUTE

DRUMS

KALIMBA

MUTED GTR

STEEL GTR

+CHORUS GR

FINGERDBAS

CHOIR AAHS

WARM PAD

ATMOSPHERE

STRINGS

46

PAN FLUTE

MELODY

DRUMS

KALIMBA

MUTED GTR

STEEL GTR

+CHORUS GR

FINGERDBAS

CHOIR AAHS

WARM PAD

ATMOSPHERE

STRINGS

6 6 6

8

47

PAN FLUTE

MELODY

DRUMS

MUTED GTR

STEEL GTR

+CHORUS GR

FINGERDBAS

CHOIR AAHS

WARM PAD

STRINGS

Musical score for multiple instruments. The score is divided into two systems. The first system includes PAN FLUTE, MELODY, DRUMS, KALIMBA, MUTED GTR, STEEL GTR, +CHORUS GR, FINGERDBAS, CHOIR AAHS, WARM PAD, ATMOSPHERE, and STRINGS. The second system includes PAN FLUTE, MELODY, DRUMS, KALIMBA, MUTED GTR, STEEL GTR, +CHORUS GR, FINGERDBAS, CHOIR AAHS, WARM PAD, ATMOSPHERE, and STRINGS. The score features various musical notations such as notes, rests, and dynamic markings.

49

PAN FLUTE

DRUMS

KALIMBA

MUTED GTR

STEEL GTR

+CHORUS GR

FINGERDBAS

CHOIR AAHS

WARM PAD

ATMOSPHERE

STRINGS

50

PAN FLUTE

MELODY

DRUMS

KALIMBA

MUTED GTR

STEEL GTR

+CHORUS GR

FINGERDBAS

CHOIR AAHS

WARM PAD

ATMOSPHERE

STRINGS

51

PAN FLUTE

MELODY

DRUMS

MUTED GTR

STEEL GTR

+CHORUS GR

FINGERDBAS

CHOIR AAHS

WARM PAD

STRINGS

52

PAN FLUTE

MELODY

DRUMS

KALIMBA

MUTED GTR

STEEL GTR

+CHORUS GR

FINGERDBAS

CHOIR AAHS

WARM PAD

ATMOSPHERE

STRINGS

53

PAN FLUTE

MELODY

DRUMS

KALIMBA

MUTED GTR

STEEL GTR

+CHORUS GR

FINGERDBAS

CHOIR AAHS

WARM PAD

ATMOSPHERE

STRINGS

6 6 6

54

PAN FLUTE

MELODY

DRUMS

KALIMBA

MARIMBA

FINGERDBAS

CHOIR AAHS

WARM PAD

ATMOSPHERE

STRINGS

55

PAN FLUTE

MELODY

DRUMS

KALIMBA

MARIMBA

FINGERDBAS

CHOIR AAHS

WARM PAD

ATMOSPHERE

STRINGS

56

MELODY

DRUMS

MARIMBA

FINGERDBAS

CHOIR AAHS

WARM PAD

STRINGS

57

PAN FLUTE

MELODY

DRUMS

KALIMBA

MARIMBA

FINGERDBAS

CHOIR AAHS

WARM PAD

ATMOSPHERE

STRINGS

58

PAN FLUTE

MELODY

DRUMS

KALIMBA

MARIMBA

FINGERDBAS

CHOIR AAHS

WARM PAD

ATMOSPHERE

STRINGS

59

PAN FLUTE

MELODY

DRUMS

KALIMBA

MARIMBA

FINGERDBAS

CHOIR AAHS

WARM PAD

ATMOSPHERE

STRINGS

6 6 6 6

60

MELODY

DRUMS

MARIMBA

FINGERDBAS

CHOIR AAHS

WARM PAD

STRINGS

61

PAN FLUTE

MELODY

DRUMS

KALIMBA

MARIMBA

FINGERDBAS

CHOIR AAHS

WARM PAD

ATMOSPHERE

STRINGS

62

PAN FLUTE

MELODY

DRUMS

KALIMBA

MARIMBA

FINGERDBAS

CHOIR AAHS

WARM PAD

ATMOSPHERE

STRINGS

63

PAN FLUTE

MELODY

DRUMS

KALIMBA

MARIMBA

FINGERDBAS

CHOIR AAHS

WARM PAD

ATMOSPHERE

STRINGS

64

MELODY

DRUMS

MARIMBA

FINGERDBAS

CHOIR AAHS

WARM PAD

STRINGS

Detailed description of the musical score: The score is for a multi-instrumental piece. The MELODY part (treble clef) starts at measure 64 with a quarter note, followed by a half note, and then a dotted quarter note. The DRUMS part (drum notation) features a consistent rhythmic pattern of eighth notes with 'x' marks above them, and a bass drum pattern of quarter notes with upward-pointing stems. The MARIMBA part (treble clef) consists of six sixteenth-note chords, each marked with a '6' below it. The FINGERDBAS part (bass clef) has a simple line of four quarter notes. The CHOIR AAHS part (treble clef) has a vocal line with a long note in the first measure, a half note in the second, and a dotted quarter note in the third. The WARM PAD part (treble clef) features a long, sustained chord with a triplet of eighth notes in the second measure. The STRINGS part (bass clef) has a long, sustained chord in the first measure, followed by a half note in the second, and a dotted quarter note in the third.

65

PAN FLUTE

MELODY

DRUMS

KALIMBA

MARIMBA

FINGERDBAS

CHOIR AAHS

WARM PAD

ATMOSPHERE

STRINGS

6 6 6 6

66

MELODY

DRUMS

MARIMBA

FINGERDBAS

CHOIR AAHS

WARM PAD

STRINGS

67

PAN FLUTE

MELODY

DRUMS

KALIMBA

MARIMBA

FINGERDBAS

CHOIR AAHS

WARM PAD

ATMOSPHERE

STRINGS

68

PAN FLUTE

MELODY

DRUMS

KALIMBA

MARIMBA

FINGERDBAS

CHOIR AAHS

WARM PAD

ATMOSPHERE

STRINGS

69

PAN FLUTE

MELODY

DRUMS

KALIMBA

MARIMBA

FINGERDBAS

CHOIR AAHS

WARM PAD

ATMOSPHERE

STRINGS

70

PAN FLUTE

MELODY

DRUMS

KALIMBA

MARIMBA

FINGERDBAS

CHOIR AAHS

WARM PAD

ATMOSPHERE

STRINGS

6 6 6 6

71

PAN FLUTE

MELODY

DRUMS

KALIMBA

MARIMBA

FINGERDBAS

CHOIR AAHS

WARM PAD

ATMOSPHERE

STRINGS

72

MELODY

DRUMS

MARIMBA

FINGERDBAS

CHOIR AAHS

WARM PAD

STRINGS

73

PAN FLUTE

MELODY

DRUMS

KALIMBA

MARIMBA

FINGERDBAS

CHOIR AAHS

WARM PAD

ATMOSPHERE

STRINGS

74

PAN FLUTE

MELODY

DRUMS

KALIMBA

MARIMBA

FINGERDBAS

CHOIR AAHS

WARM PAD

ATMOSPHERE

STRINGS

75

PAN FLUTE

MELODY

DRUMS

KALIMBA

MARIMBA

FINGERDBAS

CHOIR AAHS

WARM PAD

ATMOSPHERE

STRINGS

6 6 6 6

76

MELODY

DRUMS

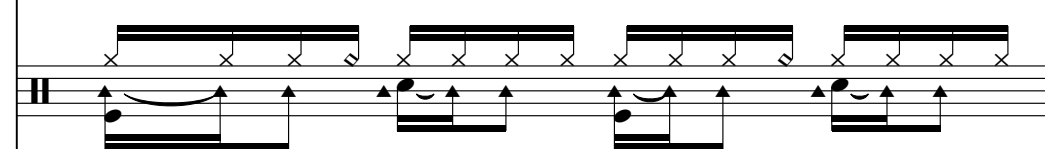

MARIMBA

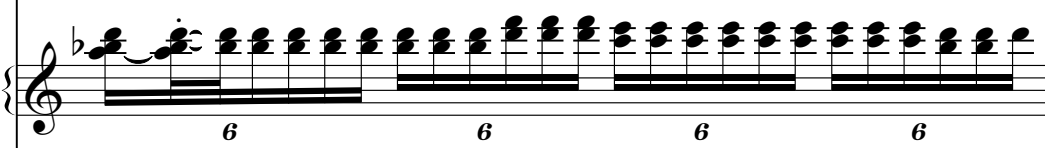

FINGERDBAS

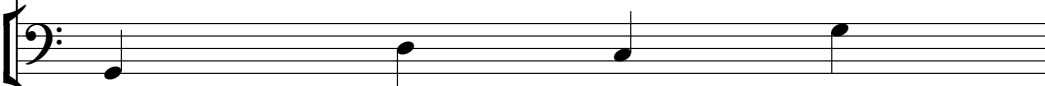

CHOIR AAHS

WARM PAD

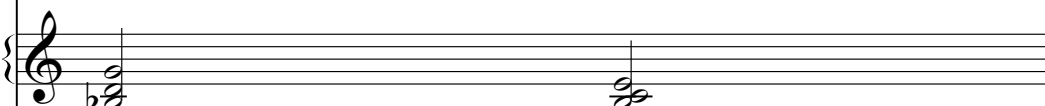

STRINGS

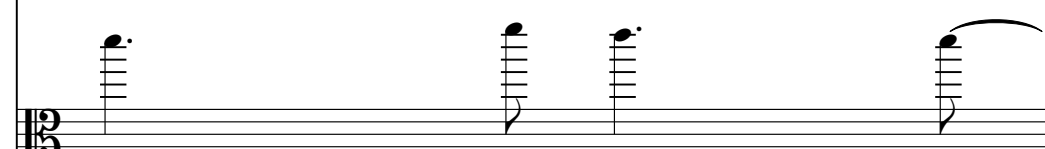

77

PAN FLUTE

MELODY

DRUMS

KALIMBA

MARIMBA

FINGERDBAS

CHOIR AAHS

WARM PAD

ATMOSPHERE

STRINGS

78

PAN FLUTE

MELODY

DRUMS

KALIMBA

MARIMBA

FINGERDBAS

CHOIR AAHS

WARM PAD

ATMOSPHERE

STRINGS

79

PAN FLUTE

MELODY

DRUMS

KALIMBA

MARIMBA

FINGERDBAS

CHOIR AAHS

WARM PAD

ATMOSPHERE

STRINGS

80

PAN FLUTE

MELODY

DRUMS

MARIMBA

FINGERDBAS

CHOIR AAHS

WARM PAD

STRINGS

81

PAN FLUTE

MELODY

DRUMS

KALIMBA

MARIMBA

FINGERDBAS

CHOIR AAHS

WARM PAD

ATMOSPHERE

STRINGS

6 6 6 6

8

82

PAN FLUTE

MELODY

DRUMS

MARIMBA

FINGERDBAS

CHOIR AAHS

WARM PAD

STRINGS

6 6 6 6

Detailed description of the musical score for measure 82: The score is written for eight different instruments. PAN FLUTE: A single whole rest. MELODY: A half note G4, followed by a quarter note A4, a quarter note B4, and a quarter note C5. DRUMS: A complex rhythmic pattern with four groups of notes, each marked with an 'x' above it. MARIMBA: A series of sixteenth notes in a sixteenth-note pattern, with a '6' below each of the four groups. FINGERDBAS: A half note G3, followed by a quarter note A3, a quarter note B3, and a quarter note C4. CHOIR AAHS: A half note G4, followed by a quarter note A4, a quarter note B4, and a quarter note C5. WARM PAD: A sustained chord of G4, B4, and C5. STRINGS: A half note G3, followed by a quarter note A3, a quarter note B3, and a quarter note C4.

83

PAN FLUTE

MELODY

DRUMS

KALIMBA

MARIMBA

FINGERDBAS

CHOIR AAHS

WARM PAD

ATMOSPHERE

STRINGS

84

PAN FLUTE

MELODY

DRUMS

KALIMBA

MARIMBA

FINGERDBAS

CHOIR AAHS

WARM PAD

ATMOSPHERE

STRINGS

85

PAN FLUTE

MELODY

DRUMS

KALIMBA

MARIMBA

MUTED GTR

STEEL GTR

+CHORUS GR

FINGERDBAS

CHOIR AAHS

WARM PAD

CRYSTAL

ATMOSPHERE

STRINGS

6

3

PAN FLUTE

Nockalm Quintet - Der Rote Mond Von Surabaya

♩ = 94,001160

4

11

18

24

29

33

38

46

52

57

2

PAN FLUTE

61

65

70

75

80

84

Nockalm Quintet - Der Rote Mond Von Surabaya

MELODY

♩ = 94,001160

4

10

15

21

26

31

36

42

46

MELODY

50

55

60

65

70

75

80

83

Nockalm Quintet - Der Rote Mond Von Surabaya

DRUMS

♩ = 94,001160

4

4/4

9

13

17

21

23

25

27

29

31

V.S.

DRUMS

33

35

37

40

44

48

52

54

56

58

DRUMS

60

62

64

66

68

70

72

74

76

78

V.S.

4

DRUMS

80

82

84

KALIMBA

Nockalm Quintet - Der Rote Mond Von Surabaya

♩ = 94,001160

6

10

13

17

20

22

26

29

33

37

42

45

49

52

54

58

62

66

70

74

78

82

85

2

MARIMBA

Nockalm Quintet - Der Rote Mond Von Surabaya

♩ = 94,001160

20

6 6 6 6

23

6 6 6 6

24

6 6 6 6

25

6 6 6 6

26

6 6 6 6

27

6 6 6 6

28

6 6 6 6

29

6 6 6 6

30

6 6 6 6

31

6 6 6 6

V.S.

MARIMBA

32

6

6

6

6

33

6

6

6

6

34

6

6

6

6

35

6

6

6

6

36

6

6

6

6

37

6

6

6

6

39

15

6

6

6

6

55

6

6

6

6

56

6

6

6

6

57

6

6

6

6

MARIMBA

V.S.

MARIMBA

68

6 6 6 6

69

6 6 6 6

70

6 6 6 6

71

6 6 6 6

72

6 6 6 6

73

6 6 6 6

74

6 6 6 6

75

6 6 6 6

76

6 6 6 6

77

6 6 6 6

MARIMBA

78

6 6 6 6

79

6 6 6 6

80

6 6 6 6

81

6 6 6 6

82

6 6 6 6

83

6 6 6 6

84

6 6 6 6

85

6 3 2

MUTED GTR

Nockalm Quintet - Der Rote Mond Von Surabaya

♩ = 94,001160

4

7

9

11

13

15

17

19

21

16

38

40

42

44

46

48

50

52

54

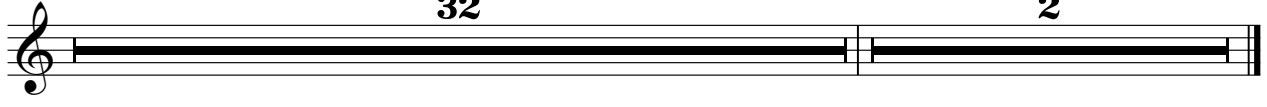

STEEL GTR

Nockalm Quintet - Der Rote Mond Von Surabaya

♩ = 94,001160

6

10

14

18

22

16

41

45

49

53

32 **2**

+CHORUS GR

Nockalm Quintet - Der Rote Mond Von Surabaya

♩ = 94,001160

4

9

13

17

21

16

40

44

48

52

32

2

♩ = 94,001160

10

19

26

32

37

42

47

52

57

V.S.

2

FINGERDBAS

63

69

75

81

84

♩ = 94,001160

15

21

26

30

35

40

46

51

57

61

2

65

CHOIR RAHS

69

74

78

82

2

WARM PAD

Nockalm Quintet - Der Rote Mond Von Surabaya

♩ = 94,001160

10

18

27

34

43

51

60

67

76

V.S.

2

WARM PAD

81

2

CRYSTAL

Nockalm Quintet - Der Rote Mond Von Surabaya

♩ = 94,001160

5

7

79

2

ATMOSPHERE

Nockalm Quintet - Der Rote Mond Von Surabaya

♩ = 94,001160

6

10

14

18

22

26

30

34

38

2

44

ATMOSPHERE

48

52

56

61

65

69

73

77

81

84

STRINGS

Nockalm Quintet - Der Rote Mond Von Surabaya

♩ = 94,001160

4

11

18

24

29

34

40

47

54

59

V.S.

2

64

STRINGS

69

74

79

83

2