

♩ = 156,000153

Baroque Trumpet

Baroque Trumpet

Tuba

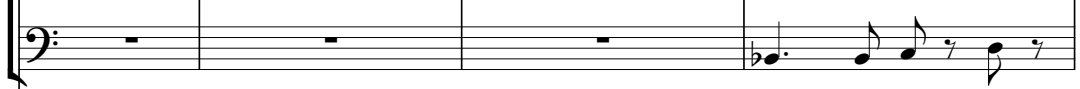

Jazz Guitar

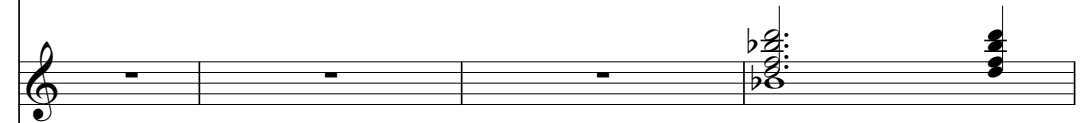

Bandoneon

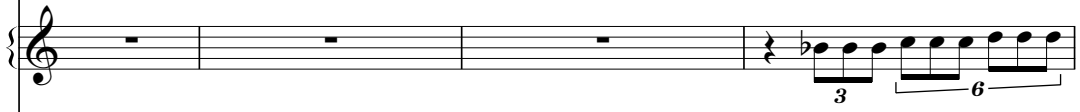

Lead 3 (Calliope)

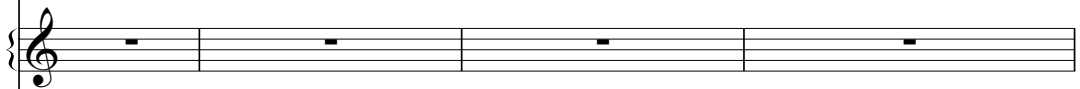

♩ = 156,000153

FX 5 (Brightness)

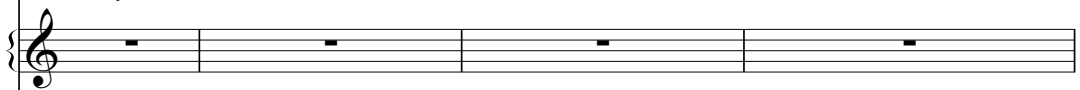

HEUTHAST

Solo

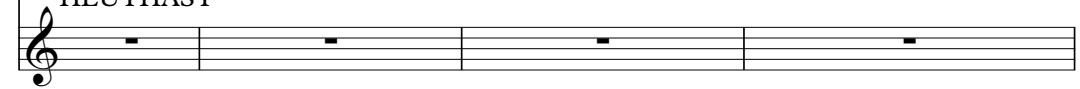

5 $\text{♩} = 162,000168$

Bar. Tpt.

Bar. Tpt.

Tba.

J. Gtr.

Band.

Lead 3

FX 5 $\text{♩} = 162,000168$

7 $\text{♩} = 167,000198$

Bar. Tpt.

Bar. Tpt.

Tba.

J. Gtr.

Band.

Lead 3

FX 5 $\text{♩} = 167,000198$

9

Bar. Tpt.

Bar. Tpt.

Tba.

J. Gtr.

Band.

Lead 3

FX 5

11

$\text{♩} = 170,000092$

Bar. Tpt.

Bar. Tpt.

Tba.

J. Gtr.

Band.

Lead 3

FX 5

$\text{♩} = 170,000092$

13

Bar. Tpt.
Bar. Tpt.
Tba.
J. Gtr.
Band.
Lead 3
FX 5

15

Bar. Tpt.
Bar. Tpt.
Tba.
J. Gtr.
Band.
Lead 3
FX 5

17

Bar. Tpt.

Bar. Tpt.

Tba.

J. Gtr.

Band.

Lead 3

FX 5

19

Bar. Tpt.

Bar. Tpt.

Tba.

J. Gtr.

Band.

Lead 3

FX 5

21

Bar. Tpt.

Bar. Tpt.

Tba.

J. Gtr.

Band.

Lead 3

FX 5

23

Tba.

J. Gtr.

Band.

Lead 3

FX 5

25

Tba.

J. Gtr.

Band.

Lead 3

FX 5

27

Tba.

J. Gtr.

Band.

Lead 3

FX 5

29

Tba.

J. Gtr.

Band.

Lead 3

FX 5

31

Tba.

J. Gtr.

Band.

Lead 3

FX 5

33

Tba.

J. Gtr.

Band.

Lead 3

FX 5

35

Tba.

J. Gtr.

Band.

Lead 3

FX 5

10

37 $\text{♩} = 163,000076$ $\text{♩} = 170,000092$

Bar. Tpt.

Bar. Tpt.

Tba.

J. Gtr.

Band.

Lead 3

FX 5

Solo

$\text{♩} = 163,000076$ $\text{♩} = 170,000092$

39

Bar. Tpt.

Bar. Tpt.

Tba.

J. Gtr.

Band.

41

Bar. Tpt.
Bar. Tpt.
Tba.
J. Gtr.
Band.

43

Bar. Tpt.
Bar. Tpt.
Tba.
J. Gtr.
Band.

45

Bar. Tpt.
Bar. Tpt.
Tba.
J. Gtr.
Band.

47

Bar. Tpt.

Bar. Tpt.

Tba.

J. Gtr.

Band.

49

Bar. Tpt.

Bar. Tpt.

Tba.

J. Gtr.

Band.

51

Bar. Tpt.

Bar. Tpt.

Tba.

J. Gtr.

Band.

53 ♩ = 163,000076 ♩ = 170,000092

Bar. Tpt. 

Bar. Tpt. 

Tba. 

J. Gtr. 

Band. 

Lead 3 

FX 5 

♩ = 163,000076 ♩ = 170,000092

55

Bar. Tpt.
Bar. Tpt.
Tba.
J. Gtr.
Band.
Lead 3
FX 5

57

Bar. Tpt.
Bar. Tpt.
Tba.
J. Gtr.
Band.
Lead 3
FX 5

59

Bar. Tpt.
Bar. Tpt.
Tba.
J. Gtr.
Band.
Lead 3
FX 5

61

Bar. Tpt.
Bar. Tpt.
Tba.
J. Gtr.
Band.
Lead 3
FX 5

63

Bar. Tpt.
Bar. Tpt.
Tba.
J. Gtr.
Band.
Lead 3
FX 5

65

Bar. Tpt.
Bar. Tpt.
Tba.
J. Gtr.
Band.
Lead 3
FX 5

67

Bar. Tpt.

Bar. Tpt.

Tba.

J. Gtr.

Band.

Lead 3

FX 5

69 ♩ = 163,000076 ♩ = 170,000092

Bar. Tpt. 

Bar. Tpt. 

Tba. 

J. Gtr. 

Band. 

Lead 3 

FX 5 

Solo 

Solo 

71

Tba.

J. Gtr.

Band.

Lead 3

FX 5

Solo

Solo

73

Tba.

J. Gtr.

Band.

Lead 3

FX 5

Solo

Solo

75

Tba.

J. Gtr.

Band.

Lead 3

FX 5

Solo

Solo

76

Tba.

J. Gtr.

Band.

Lead 3

FX 5

Solo

Solo

78

Tba.

J. Gtr.

Band.

Lead 3

FX 5

Solo

Solo

79

Tba.

J. Gtr.

Band.

Lead 3

FX 5

Solo

Solo

80

Tba.

J. Gtr.

Band.

Lead 3

FX 5

Solo

Solo

81

Tba.

J. Gtr.

Band.

Lead 3

FX 5

Solo

Solo

82

83

85

Bar. Tpt.

Tba.

J. Gtr.

Band.

Lead 3

FX 5

Solo

Solo

86

Bar. Tpt.

Bar. Tpt.

Tba.

J. Gtr.

Band.

Solo

Solo

87

Bar. Tpt.

Bar. Tpt.

Tba.

J. Gtr.

Band.

Solo

Solo

89

Bar. Tpt.

Bar. Tpt.

Tba.

J. Gtr.

Band.

Solo

90

Bar. Tpt.
Bar. Tpt.
Tba.
J. Gtr.
Band.
Solo

91

Bar. Tpt.
Bar. Tpt.
Tba.
J. Gtr.
Band.
Solo

92

Bar. Tpt.
Bar. Tpt.
Tba.
J. Gtr.
Band.
Solo

93

Bar. Tpt.
Bar. Tpt.
Tba.
J. Gtr.
Band.
Lead 3
FX 5
Solo

94

Bar. Tpt.

Bar. Tpt.

Tba.

J. Gtr.

Band.

Lead 3

FX 5

Solo

95

Bar. Tpt.

Bar. Tpt.

Tba.

J. Gtr.

Band.

Lead 3

FX 5

Solo

96

Bar. Tpt.

Bar. Tpt.

Tba.

J. Gtr.

Band.

Lead 3

FX 5

Solo

98

Bar. Tpt.

Bar. Tpt.

Tba.

J. Gtr.

Band.

Lead 3

FX 5

Solo

99

Bar. Tpt.

Bar. Tpt.

Tba.

J. Gtr.

Band.

Lead 3

FX 5

Solo

100

Bar. Tpt.

Bar. Tpt.

Tba.

J. Gtr.

Band.

Lead 3

FX 5

Solo

3

Baroque Trumpet

Measures 1-6: $\text{♩} = 156,000153$

Measures 7-12: $\text{♩} = 167,000198$

Measures 13-18: $\text{♩} = 162,000168$

Measures 19-24: $\text{♩} = 170,000092$

Measures 25-30: $\text{♩} = 163,000076$

Measures 31-36: $\text{♩} = 170,000092$

Measures 37-41: $\text{♩} = 170,000092$

Measures 42-45: $\text{♩} = 170,000092$

Measures 46-49: $\text{♩} = 170,000092$

Measures 50-54: $\text{♩} = 163,000076$ $\text{♩} = 170,000092$

Measures 55-60: $\text{♩} = 170,000092$

Measures 61-66: $\text{♩} = 170,000092$

V.S.

2

Baroque Trumpet

♩ = 163,000076 ♩ = 170,000092

67

86

90

94

98

♩ = 252,0000091 ♩ = 113,000099

102

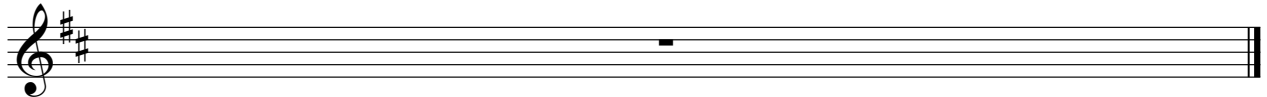

Baroque Trumpet

Measures 1-62. Tempo markings: $\text{♩} = 156,000153$, $\text{♩} = 162,000168$, $\text{♩} = 167,000198$, $\text{♩} = 170,000092$, $\text{♩} = 163,000076$, $\text{♩} = 170,000092$, $\text{♩} = 163,000076$, $\text{♩} = 170,000092$.

V.S.

2

Baroque Trumpet

♩ = 163,000076 ♪ = 170,000092

68

87

91

95

99

♩ = 252,0000091 ♪ = 113,000099

102

Tuba

♩ = 156,000153

♩ = 162,000168

3

7 ♩ = 167,000198

10

♩ = 170,000092

13

16

19

22

25

29

31

V.S.

34

37 ♩ = 163,000076 ♩ = 170,000092

40

43

46

49

53 ♩ = 163,000076 ♩ = 170,000092

56

59

62

65

68

♩ = 163,000076

♩ = 170,000092

71

74

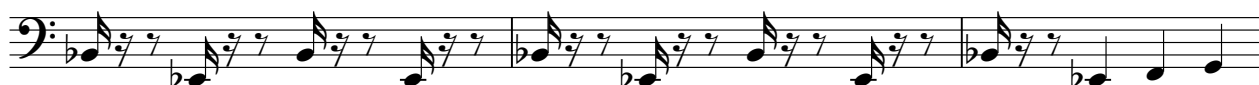

77

79

82

85

88

91

V.S.

94

97

100

♩ = 252,0000091 ♩ = 113,000099

Jazz Guitar

V.S.

34 ♩ = 163,000076

37

39

42

45

48

51 ♩ = 163,000076

54 ♩ = 170,000092

57

60

63

3

66

$\text{♩} = 163,000076$ 3 $\text{♩} = 170,000092$ 3

69

3 3

71

3

73

3

75

3 3

76

3

77

3

78

3 3

79

3

92

93

94

95

96

97

98

99

$\text{♩} = 125,000000 \quad \text{♩} = 113,000099$

100

102

Bandoneon

♩ = 156,000153

♩ = 162,000168

7 ♩ = 167,000198

9

12 ♩ = 170,000092

15

18

21

23

26

V.S.

Bandoneon

29

3

32

6 6 6 6 6 3

35

6 3 3 3

♩ = 163,000076

38

6 6 6 6

♩ = 170,000092

40

6 6 3 3

42

6 3 3 6 6 6 6

45

3 6 6 6 6 6 3

48

6 6 6 6 6 3 3

Bandoneon

51 $\text{♩} = 163,000076$

54 $\text{♩} = 170,000092$

56

59

62

65

68 $\text{♩} = 163,000076$

70 $\text{♩} = 170,000092$

72

74

V.S.

77

3 6 6 6 6 3 3

80

6 6 6 6 3 6 6

83

6 3 3 3

86

6 6 6 6

88

6 6 3 3

90

6 3 3 6 6 6 6

93

3 6 6 6 6 3 3

96

6 6 6 6 3 6 6

99

6 3 3 3

♩ = 25210000191 = 113,000099

102

Lead 3 (Calliope)

♩ = 156,000153 ♩ = 162,000168 ♩ = 167,000198

5

10

♩ = 170,000092

16

21

25

29

33

36

♩ = 163,000076 ♩ = 170,000092 ♩ = 163,000076

15

Lead 3 (Calliope)

54 ♩ = 170,000092

60

66

♩ = 163,000076 ♩ = 170,000092

71

75

79

83

94

98

♩ = 122,000019,000099

102

