

♩ = 120,000000

Panpipes

Baroque Trumpet

Percussion

SCHULDSI

Marimba

Fretless Electric Bass

Alto

Bandoneon

Synth Strings

♩ = 120,000000

4

Bar. Tpt.
Perc.
Mar.
E. Bass
Band.
Syn. Str.

6

Pan.
Bar. Tpt.
Perc.
Mar.
E. Bass
A.
Band.
Syn. Str.

8

Pan. Bar. Tpt. Perc. Mar. E. Bass A. Band. Syn. Str.

This section of the score covers measures 8 and 9. It features nine staves: Pan flute, Baritone Trumpet, Percussion, Maracas, Electric Bass, Alto Saxophone, Band, Synthesizer Strings, and another Synthesizer Strings staff. The music is in a key with one flat and a 4/4 time signature. The percussion part has a complex rhythmic pattern with many accents. The strings and woodwinds provide harmonic support.

10

Pan. Bar. Tpt. Perc. Mar. E. Bass A. Band. Syn. Str.

This section of the score covers measures 10 and 11. It features the same nine staves as the previous section. The music continues with similar instrumentation. In measure 11, there is a triplet of eighth notes in the Maracas part. The overall texture remains consistent with the previous measures.

12

Pan. Bar. Tpt. Perc. Mar. E. Bass A. Band. Syn. Str.

This section of the score covers measures 12 and 13. It features ten staves: Pan. (Pans), Bar. Tpt. (Baritone Trumpet), Perc. (Percussion), Mar. (Maracas), E. Bass (Electric Bass), A. (Alto Saxophone), Band. (Band), Syn. Str. (Synthesizer Strings), and a double bar line. The Pan. part has a simple melodic line. Bar. Tpt. and Band. play block chords. Perc. has a complex rhythmic pattern with many accents. Mar. plays a steady eighth-note pattern. E. Bass has a simple bass line. A. has a simple melodic line. Syn. Str. plays block chords. The key signature has one flat (Bb).

14

Pan. Bar. Tpt. Perc. Mar. E. Bass A. Band. Syn. Str.

This section of the score covers measures 14 and 15. It features ten staves: Pan., Bar. Tpt., Perc., Mar., E. Bass, A., Band., Syn. Str., and a double bar line. The Pan. part is silent. Bar. Tpt. and Band. play block chords. Perc. has a complex rhythmic pattern with many accents. Mar. plays a steady eighth-note pattern. E. Bass has a simple bass line. A. is silent. Syn. Str. plays block chords. The key signature has one flat (Bb).

16

18

20

Pan. Bar. Tpt. Perc. Mar. E. Bass Band. Syn. Str.

22

Pan. Bar. Tpt. Perc. Mar. E. Bass A. Band. Syn. Str.

24

26

Pan.

Bar. Tpt.

Perc.

Mar.

E. Bass

A.

Band.

Syn. Str.

28

Pan. Bar. Tpt. Perc. Mar. E. Bass A. Band. Syn. Str.

This section of the score covers measures 28 and 29. It features ten staves: Pan flute, Baritone Trumpet, Percussion, Maracas, Electric Bass, Alto Saxophone, Band, Synthesizer Strings, and a double bar line. The music is in a 4/4 time signature with a key signature of one flat. The Pan flute and Alto Saxophone play a melodic line with notes G4, A4, Bb4, and C5. The Baritone Trumpet and Band play a harmonic accompaniment of chords. The Percussion part features a complex rhythmic pattern with accents and a snare drum. The Maracas play a steady eighth-note accompaniment. The Electric Bass and Synthesizer Strings provide a low-end accompaniment with notes G2, A2, Bb2, and C3.

30

Pan. Bar. Tpt. Perc. Mar. E. Bass A. Band. Syn. Str.

This section of the score covers measures 30 and 31. It features the same ten staves as the previous section. The music continues in the same 4/4 time signature and key signature. The Pan flute and Alto Saxophone play a melodic line with notes G4, A4, Bb4, and C5. The Baritone Trumpet and Band play a harmonic accompaniment of chords. The Percussion part features a complex rhythmic pattern with accents and a snare drum. The Maracas play a steady eighth-note accompaniment. The Electric Bass and Synthesizer Strings provide a low-end accompaniment with notes G2, A2, Bb2, and C3.

32

Pan. Bar. Tpt. Perc. Mar. E. Bass A. Band. Syn. Str.

This section of the score covers measures 32 and 33. It features ten staves: Pan. (Pans), Bar. Tpt. (Baritone Trumpet), Perc. (Percussion), Mar. (Maracas), E. Bass (Electric Bass), A. (Alto Saxophone), Band. (Band), and Syn. Str. (Synthesizer Strings). The Percussion part has a complex rhythmic pattern with many 'x' marks. The Maracas part has a steady rhythmic pattern. The other parts have various melodic and harmonic lines.

34

Pan. Bar. Tpt. Perc. Mar. E. Bass A. Band. Syn. Str.

This section of the score covers measures 34 and 35. It features the same ten staves as the previous section. The Percussion part continues with its complex rhythmic pattern. The Maracas part continues with its steady rhythmic pattern. The other parts have various melodic and harmonic lines.

36

Pan.

Bar. Tpt.

Perc.

Mar.

E. Bass

Band.

Syn. Str.

38

Pan.

Perc.

Mar.

E. Bass

Band.

Syn. Str.

40

Pan. Bar. Tpt. Perc. Mar. E. Bass Band. Syn. Str.

42

Pan. Bar. Tpt. Perc. Mar. E. Bass A. Band. Syn. Str.

44

Pan.

Bar. Tpt.

Perc.

Mar.

E. Bass

A.

Band.

Syn. Str.

46

Pan.

Bar. Tpt.

Perc.

Mar.

E. Bass

A.

Band.

Syn. Str.

48

Pan.

Bar. Tpt.

Perc.

Mar.

E. Bass

A.

Band.

Syn. Str.

50

Pan.

Bar. Tpt.

Perc.

Mar.

E. Bass

A.

Band.

Syn. Str.

52

Pan. Bar. Tpt. Perc. Mar. E. Bass A. Band. Syn. Str.

This section of the score covers measures 52 and 53. It features nine staves: Pan flute, Baritone Trumpet, Percussion, Maracas, Electric Bass, Alto Saxophone, Band, Synthesizer Strings, and a double bar line. The Pan flute and Alto Saxophone parts are melodic, while the Baritone Trumpet and Band parts provide harmonic support with chords. The Percussion part has a complex rhythmic pattern with many accents. The Maracas part consists of a steady eighth-note accompaniment. The Electric Bass part follows a similar rhythmic pattern. The Synthesizer Strings part has a melodic line with some ties.

54

Pan. Bar. Tpt. Perc. Mar. E. Bass A. Band. Syn. Str.

This section of the score covers measures 54 and 55. It features the same nine staves as the previous section. In measure 54, the Pan flute part has a long melodic line with a slur. The Baritone Trumpet part is mostly silent. The Percussion part continues with its rhythmic pattern. The Maracas part continues with its eighth-note accompaniment. The Electric Bass part has a melodic line with some ties. The Alto Saxophone part is mostly silent. The Band part has a melodic line with a slur. The Synthesizer Strings part has a melodic line with some ties.

56

Pan. Bar. Tpt. Perc. Mar. E. Bass A. Band. Syn. Str.

This section of the score covers measures 56 and 57. It features nine staves: Pan flute, Baritone Trumpet, Percussion, Maracas, Electric Bass, Alto Saxophone, Band, Synthesizer Strings, and a double bar line. The music is in a key with one flat (B-flat major or D minor) and a 4/4 time signature. The Pan flute and Maracas play a rhythmic melody. The Baritone Trumpet and Band play chords. The Percussion part includes a complex pattern with accents. The Electric Bass and Alto Saxophone provide harmonic support. The Synthesizer Strings play a sustained chord.

58

Pan. Bar. Tpt. Perc. Mar. E. Bass A. Band. Syn. Str.

This section of the score covers measures 58 and 59. It features the same nine staves as the previous section. The music continues in the same key and time signature. The Pan flute and Maracas maintain their rhythmic patterns. The Baritone Trumpet and Band play chords. The Percussion part includes a complex pattern with accents. The Electric Bass and Alto Saxophone provide harmonic support. The Synthesizer Strings play a sustained chord.

60

Pan.

Bar. Tpt.

Perc.

Mar.

E. Bass

A.

Band.

Syn. Str.

62

Pan.

Bar. Tpt.

Perc.

Mar.

E. Bass

A.

Band.

Syn. Str.

64

Pan. Bar. Tpt. Perc. Mar. E. Bass A. Band. Syn. Str.

This section of the score covers measures 64 and 65. It features eight staves: Pan flute, Baritone Trumpet, Percussion, Maracas, Electric Bass, Alto Saxophone, Band, and Synthesizer Strings. The music is in a key with one flat and a 4/4 time signature. The percussion part is highly active with a complex rhythmic pattern. The strings and other instruments provide harmonic support.

66

Pan. Bar. Tpt. Perc. Mar. E. Bass A. Band. Syn. Str.

This section of the score covers measures 66 and 67. It features the same eight staves as the previous section. The music continues with similar instrumentation and complexity. A triplet of eighth notes is marked in the Maracas part in measure 67. The overall texture remains dense and rhythmic.

68

Pan. Bar. Tpt. Perc. Mar. E. Bass A. Band. Syn. Str.

70

Pan. Bar. Tpt. Perc. Mar. E. Bass A. Band. Syn. Str.

72

Pan.

Bar. Tpt.

Perc.

Mar.

E. Bass

A.

Band.

Syn. Str.

||

74

Pan.

Bar. Tpt.

Perc.

Mar.

E. Bass

A.

Band.

Syn. Str.

76

Pan.

Bar. Tpt.

Perc.

Mar.

E. Bass

A.

Band.

Syn. Str.

56

61

66

71

74

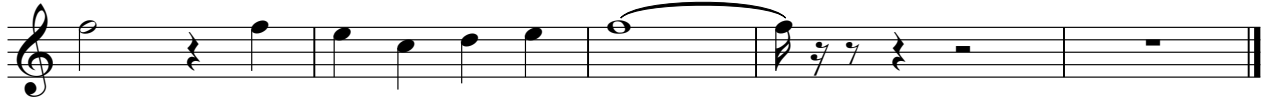

Baroque Trumpet

♩ = 120,000000

7

12

20

25

30

35

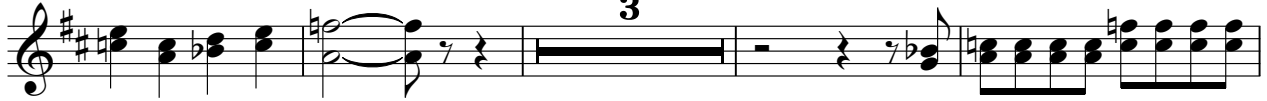

42

47

51

56

61

66

71

75

Percussion

♩ = 120,000000
SCHULDSI

5

8

10

12

14

16

19

22

24

V.S.

Percussion

48

50

52

54

56

59

61

63

65

67

V.S.

Percussion

69

71

73

75

76

32

35

38

41

44

47

50

53

56

59

62

65

68

71

74

76

Fretless Electric Bass

♩ = 120,000000

2

7

12

17

23

28

33

38

44

49

V.S.

Alto

♩ = 120,000000

6

11

7

22

27

31

7

42

47

51

56

61

66

71

74

Bandoneon

♩ = 120,000000

V.S.

41

47

51

56

61

66

71

75

