

# Nomadi - IO

♩ = 72,000290

FR.HORN

ACOU BASS

E.PIANO

♩ = 72,000290

STRINGS

3

FR.HORN

ACOU BASS

E.PIANO

STRINGS

5

FR.HORN

DRUMS

ACOU BASS

E.PIANO

STRINGS

7

FR.HORN

DRUMS

ACOU BASS

E.PIANO

STRINGS

9

FR.HORN

DRUMS

ACOU BASS

E.PIANO

STRINGS

11

FR.HORN

DRUMS

ACOU BASS

E.PIANO

STRINGS

13

FR.HORN

DRUMS

ACOU BASS

E.PIANO

STRINGS

15

FR.HORN

DRUMS

ACOU BASS

E.PIANO

STRINGS

17

FR.HORN

DRUMS

ACOU BASS

E.PIANO

STRINGS

19

FR.HORN

DRUMS

ACOU BASS

E.PIANO

STRINGS

21

FR.HORN

DRUMS

ACOU BASS

E.PIANO

STRINGS

23

FR.HORN

DRUMS

ACOU BASS

E.PIANO

STRINGS

25

FR.HORN

DRUMS

ACOU BASS

E.PIANO

STRINGS

27

FR.HORN

DRUMS

ACOU BASS

E.PIANO

STRINGS

29

FR.HORN

DRUMS

ACOU BASS

E.PIANO

STRINGS

31

FR.HORN

DRUMS

ACOU BASS

E.PIANO

STRINGS

33

FR.HORN

DRUMS

ACOU BASS

E.PIANO

STRINGS

35

FR.HORN

DRUMS

ACOU BASS

E.PIANO

STRINGS

37

FR.HORN

DRUMS

ACOU BASS

E.PIANO

STRINGS

39

FR.HORN

DRUMS

ACOU BASS

E.PIANO

STRINGS

41

FR.HORN

DRUMS

ACOU BASS

E.PIANO

STRINGS

43

FR.HORN

DRUMS

ACOU BASS

E.PIANO

STRINGS

45

FR.HORN

DRUMS

ACOU BASS

E.PIANO

STRINGS

47

FR.HORN

DRUMS

ACOU BASS

E.PIANO

STRINGS

49

FR.HORN

DRUMS

ACOU BASS

E.PIANO

STRINGS

51

FR.HORN

DRUMS

ACOU BASS

E.PIANO

STRINGS

53

FR.HORN

DRUMS

ACOU BASS

E.PIANO

STRINGS

55

FR.HORN

DRUMS

ACOU BASS

E.PIANO

STRINGS

57

FR.HORN

DRUMS

ACOU BASS

E.PIANO

STRINGS

59

FR.HORN

DRUMS

ACOU BASS

E.PIANO

STRINGS

61

FR.HORN

DRUMS

ACOU BASS

E.PIANO

STRINGS

63

FR.HORN

DRUMS

ACOU BASS

E.PIANO

STRINGS

65

FR.HORN

DRUMS

ACOU BASS

E.PIANO

STRINGS

67

FR.HORN

DRUMS

ACOU BASS

E.PIANO

STRINGS

69

FR.HORN

DRUMS

ACOU BASS

E.PIANO

STRINGS

71

FR.HORN

DRUMS

ACOU BASS

E.PIANO

STRINGS

73

FR.HORN

DRUMS

ACOU BASS

E.PIANO

STRINGS

75

FR.HORN

DRUMS

ACOU BASS

E.PIANO

STRINGS

78

FR.HORN

DRUMS

ACOU BASS

E.PIANO

STRINGS

81

FR.HORN

STRINGS

FR.HORN

Nomadi - IO

♩ = 72,000290

4

8

14

20

26

31

37

42

48

V.S.

54

61

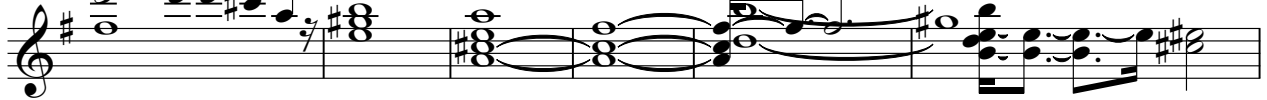

67

73

77

DRUMS

Nomadi - IO

♩ = 72,000290

V.S.

DRUMS

34

37

40

43

46

48

51

54

57

60

DRUMS

63

66

69

72

76

78

ACOU BASS

Nomadi - IO

♩ = 72,000290

6

11

15

19

23

28

33

37

41

V.S.

45

49

55

59

63

68

72

76

79

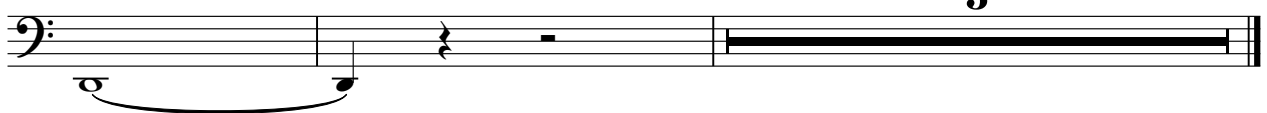

♩ = 72,000290

4

7

10

14

17

20

23

26

30

33

36

38

41

44

47

50

53

V.S.

56

59

62

66

69

72

75

78

STRINGS

Nomadi - IO

♩ = 72,000290

V.S.

