

Normaal - Doe Effe

♩ = 115,002014

DRUMS

OVERDRIVE

OVERDRIVE TAB

FINGERDBAS

SLAPBASS 1

MELODY

5

DRUMS

OVERDRIVE

OVERDRIVE TAB

FINGERDBAS

SLAPBASS 1

8

DRUMS

OVERDRIVE

OVERDRIVE

FINGERDBAS

TAB: 0 0 0 0 | 0 0 0 0

A: 0 2 2 0 | 0 2 2 0

B: 0 0 0 0 | 0 0 0 0

10

DRUMS

OVERDRIVE

OVERDRIVE

FINGERDBAS

MELODY

TAB: 0 0 0 0 | 0 0 3 3 2 0

A: 0 2 2 0 | 0 2 3 3 2 0

B: 0 0 0 0 | 0 0 0 0

12

DRUMS

OVERDRIVE

OVERDRIVE

FINGERDBAS

MELODY

TAB: 0 0 0 0 | 0 0 0 0

A: 0 0 0 0 | 0 0 0 0

B: 0 0 0 0 | 0 0 0 0

14

DRUMS

OVERDRIVE

OVERDRIVE

FINGERDBAS

MELODY

16

DRUMS

OVERDRIVE

OVERDRIVE

FINGERDBAS

MELODY

18

DRUMS

OVERDRIVE

OVERDRIVE

FINGERDBAS

MELODY

20

DRUMS

OVERDRIVE

OVERDRIVE

FINGERDBAS

MELODY

22

DRUMS

OVERDRIVE

OVERDRIVE

FINGERDBAS

SLAPBASS 1

MELODY

Detailed description of measures 22-24:
 - **DRUMS:** Measure 22 has a snare on the first beat and a bass drum on the second. Measure 23 has a snare on the first beat and a bass drum on the second. Measure 24 has a snare on the first beat, a bass drum on the second, and a snare on the third.
 - **OVERDRIVE (Guitar):** Measure 22 has a quarter rest. Measure 23 has a quarter rest. Measure 24 has a triplet of eighth notes (G4, A4, B4) on the first beat, followed by a quarter rest on the second and a quarter note (G4) on the third.
 - **OVERDRIVE (Guitar Tabs):** Measure 22: T (3), A (0), B (0). Measure 23: T (3), A (3), B (3). Measure 24: T (6), A (6), B (6) for the first three notes of the triplet, then T (6), A (6), B (6) for the next three notes.
 - **FINGERDBAS:** Measure 22 has a triplet of eighth notes (F#3, G3, A3) on the first beat, followed by a quarter rest on the second and a quarter note (G3) on the third. Measure 23 has a quarter rest. Measure 24 has a quarter note (G3) on the first beat, followed by eighth notes (F#3, G3, A3, B3, C4, D4, E4, F#4) on the second and third beats.
 - **SLAPBASS 1:** Measure 22 has a quarter rest. Measure 23 has a quarter rest. Measure 24 has a quarter note (G3) on the first beat, followed by a quarter rest on the second and a quarter note (G3) on the third.
 - **MELODY:** Measure 22 has eighth notes (G3, A3, B3, C4, D4, E4, F#4) on the first beat, followed by eighth notes (G3, A3, B3, C4, D4, E4, F#4) on the second beat, and a quarter note (G3) on the third.
 - **MELODY (Bass):** Measure 22 has eighth notes (G3, A3, B3, C4, D4, E4, F#4) on the first beat, followed by eighth notes (G3, A3, B3, C4, D4, E4, F#4) on the second beat, and a quarter note (G3) on the third.

25

DRUMS

OVERDRIVE

OVERDRIVE

FINGERDBAS

MELODY

Detailed description of measures 25-27:
 - **DRUMS:** Measure 25 has a snare on the first beat and a bass drum on the second. Measure 26 has a snare on the first beat and a bass drum on the second. Measure 27 has a snare on the first beat, a bass drum on the second, and a snare on the third.
 - **OVERDRIVE (Guitar):** Measure 25 has a triplet of eighth notes (G4, A4, B4) on the first beat, followed by a quarter rest on the second and a quarter note (G4) on the third. Measure 26 has a triplet of eighth notes (G4, A4, B4) on the first beat, followed by a quarter rest on the second and a quarter note (G4) on the third. Measure 27 has a triplet of eighth notes (G4, A4, B4) on the first beat, followed by a quarter rest on the second and a quarter note (G4) on the third.
 - **OVERDRIVE (Guitar Tabs):** Measure 25: T (6), A (6), B (6) for the first three notes of the triplet, then T (3), A (1), B (3) for the next three notes. Measure 26: T (3), A (3), B (3) for the first three notes of the triplet, then T (3), A (3), B (3) for the next three notes. Measure 27: T (1), A (3), B (3) for the first three notes of the triplet, then T (3), A (0), B (0) for the next three notes.
 - **FINGERDBAS:** Measure 25 has eighth notes (G3, A3, B3, C4, D4, E4, F#4) on the first beat, followed by eighth notes (G3, A3, B3, C4, D4, E4, F#4) on the second and third beats. Measure 26 has eighth notes (G3, A3, B3, C4, D4, E4, F#4) on the first beat, followed by eighth notes (G3, A3, B3, C4, D4, E4, F#4) on the second and third beats. Measure 27 has eighth notes (G3, A3, B3, C4, D4, E4, F#4) on the first beat, followed by eighth notes (G3, A3, B3, C4, D4, E4, F#4) on the second and third beats.
 - **MELODY:** Measure 25 has a quarter rest. Measure 26 has a quarter rest. Measure 27 has a quarter rest.
 - **MELODY (Bass):** Measure 25 has a quarter rest. Measure 26 has a quarter rest. Measure 27 has a quarter note (G3) on the first beat, followed by eighth notes (F#3, G3, A3, B3, C4, D4, E4, F#4) on the second and third beats.

28

DRUMS

OVERDRIVE

OVERDRIVE

FINGERDBAS

MELODY

30

DRUMS

OVERDRIVE

OVERDRIVE

FINGERDBAS

MELODY

32

DRUMS

OVERDRIVE

OVERDRIVE

FINGERDBAS

MELODY

Measure	T	A	B
32	3	2	2
33	3	2	2
34	3	2	2
35	3	2	2
36	3	0	0
37	3	4	4
38	3	4	4
39	3	4	4
40	2	2	0
41	0	0	0

34

DRUMS

OVERDRIVE

OVERDRIVE

FINGERDBAS

MELODY

Measure	T	A	B
34	0	0	0
35	0	0	0
36	0	0	0
37	0	0	0
38	0	0	0
39	0	2	0
40	0	0	0
41	0	0	0

36

DRUMS

OVERDRIVE

OVERDRIVE

FINGERDBAS

MELODY

1 0 0 1 1 5 3
0 0 1 2 2 6 5 1 3
3

38

DRUMS

OVERDRIVE

OVERDRIVE

FINGERDBAS

MELODY

3 0 0 0 2 0 2
3 3 3 3 3 3 3 3

41

DRUMS

OVERDRIVE

OVERDRIVE

FINGERDBAS

MELODY

T	0	2	0	2	0	0	0	0	
A	3	3	3	3	3	0	0	0	
B	3	3	3	3	3	3	3	0	3 1 2

43

DRUMS

OVERDRIVE

OVERDRIVE

FINGERDBAS

MELODY

T	0	2	0	0	2	2	2	0	0	1	1	1	1	0	0
A	3	3	3	3	3	3	3	3	3	3	3	3	3	3	3
B	3	3	3	3	3	3	3	3	3	3	3	3	3	3	3

46

DRUMS

OVERDRIVE

OVERDRIVE

FINGERDBAS

MELODY

49

DRUMS

OVERDRIVE

OVERDRIVE

FINGERDBAS

52

DRUMS

OVERDRIVE

OVERDRIVE

FINGERDBAS

54

DRUMS

OVERDRIVE

OVERDRIVE

FINGERDBAS

MELODY

56

DRUMS

OVERDRIVE

OVERDRIVE

FINGERDBAS

MELODY

58

DRUMS

OVERDRIVE

OVERDRIVE

FINGERDBAS

MELODY

60

DRUMS

OVERDRIVE

OVERDRIVE

FINGERDBAS

MELODY

62

DRUMS

OVERDRIVE

OVERDRIVE

FINGERDBAS

MELODY

64

DRUMS

OVERDRIVE

OVERDRIVE

FINGERDBAS

MELODY

71

DRUMS

OVERDRIVE

OVERDRIVE

FINGERDBAS

MELODY

0 2 0 1 2 0 0 1 1 1 1 0 0

3 3 3 3 3 3 3 3 3 3 3 3 3

74

DRUMS

OVERDRIVE

OVERDRIVE

FINGERDBAS

MELODY

2 2 2 0 2 2 2 2 2 2

0 2 2 0 2 2 2 2 2 2

76

DRUMS

OVERDRIVE

OVERDRIVE

FINGERDBAS

0 0 3 0 0 4 3 1 0 2 1 3 1 2 0 2 2 0 2 0 2 0 2 10 5 0 13 8 6 0 16 7 5 7 3 10

78

DRUMS

OVERDRIVE

OVERDRIVE

FINGERDBAS

80

DRUMS

OVERDRIVE

OVERDRIVE

FINGERDBAS

82

DRUMS

OVERDRIVE

OVERDRIVE

FINGERDBAS

84

DRUMS

OVERDRIVE

OVERDRIVE

FINGERDBAS

MELODY

86

DRUMS

OVERDRIVE

OVERDRIVE

FINGERDBAS

MELODY

88

DRUMS

OVERDRIVE

OVERDRIVE

FINGERDBAS

MELODY

90

DRUMS

OVERDRIVE

OVERDRIVE

FINGERDBAS

MELODY

93

DRUMS

OVERDRIVE

OVERDRIVE

T	0	2	0	2	0	0	0	0	
A	3	3	3	3	3	3	0	0	0
B									3 1 2

FINGERDBAS

MELODY

95

DRUMS

OVERDRIVE

OVERDRIVE

T	0	2	0		0	2	2	2	0	0	1	1	1	1	0	0
A	3	3	3	3	3	1	2	3	3	3	3	3	3	3	3	3
B																

FINGERDBAS

MELODY

104

DRUMS

OVERDRIVE

OVERDRIVE

T	0	2	0	2	0	2	0	2	0	0	0	0
A	3	3	3	3	3	3	3	3	0	0	0	0
B	3	3	3	3	3	3	3	3	3	3	3	1 2

FINGERDBAS

MELODY

107

DRUMS

OVERDRIVE

OVERDRIVE

T	0	2	0	0	2	0	2	0	2	0	2	0
A	3	3	3	3	3	1	2	3	3	3	3	3
B	3	3	3	3	3	3	1 2	3	3	3	3	3

FINGERDBAS

MELODY

110

DRUMS

OVERDRIVE

OVERDRIVE

FINGERDBAS

MELODY

Tablature for measures 110-112:

T	0	0	0	0	2	0	0	0	2	0	2
A	0	0	0	0	2	0	0	0	2	0	2
B				3	1	2	3	3	3	3	3

113

DRUMS

OVERDRIVE

OVERDRIVE

FINGERDBAS

MELODY

Tablature for measures 113-114:

T	0	2	0	2	0	0	0
A	3	3	3	3	3	0	0
B	3	3	3	3	3	3	3

115

DRUMS

OVERDRIVE

OVERDRIVE

FINGERDBAS

Tablature for measures 115-116:

T	0	0	0
A	0	0	0
B	3	3	3

117

DRUMS

OVERDRIVE

OVERDRIVE

T	0	0	0
A	0	0	0
B	3	3	3

FINGERBAS

DRUMS

Normaal - Doe Effe

♩ = 115,002014

2

9

14

18

22

27

31

35

39

44

V.S.

DRUMS

48

52

56

60

64

68

73

77

81

85

DRUMS

89

94

98

102

106

110

114

118

3

OVERDRIVE

Normaal - Doe Effe

♩ = 115,002014

6

9

12

14

16

18

20

OVERDRIVE

24

28

30

32

34

37

41

44

47

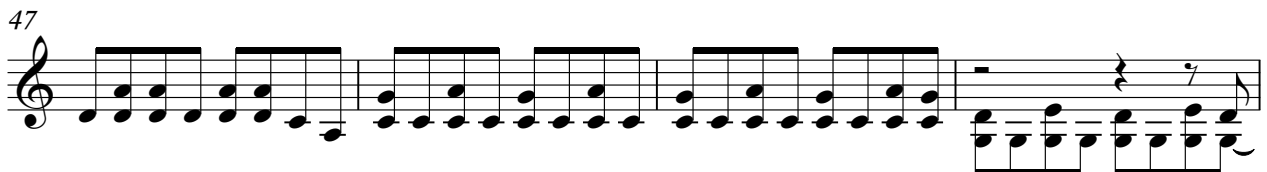

51

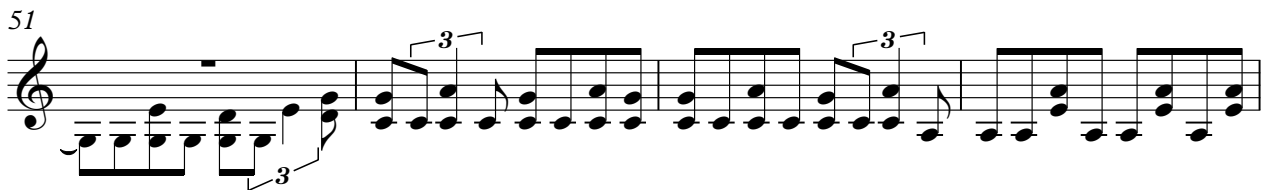

OVERDRIVE

55

58

60

62

65

69

72

75

79

83

V.S.

OVERDRIVE

85

87

90

94

97

100

103

106

109

112

OVERDRIVE

5

115

Normaal - Doe Effe

OVERDRIVE

♩ = 115,002014

2

E																			
B																			
G																			
D																			
A																			
E																			

8

T																			
A	0	0	0	0	0	0	0	0	0	0	0	0	0	0	0	0	0	0	0
B	0	2	2	0	0	2	2	0	0	2	0	0	2	0	0	2	0	0	0

11

T																			
A	0	0	0	0	0	0	0	0	0	0	0	0	0	0	0	0	0	0	0
B	0	2	3	3	2	0	0	0	0	0	0	0	0	0	0	0	0	0	0

14

T																			
A	0	0	0	0	0	0	0	0	0	0	0	0	0	0	0	0	0	0	0
B	0	0	0	0	0	0	0	0	0	0	0	0	0	0	0	0	0	0	0

17

T																			
A	0	0	0	0	0	0	0	0	0	0	0	0	0	0	0	0	0	0	0
B	0	0	0	0	0	0	0	0	0	0	0	0	0	0	0	0	0	0	0

20

T																			
A	0	0	0	0	0	0	0	0	0	0	0	0	0	0	0	0	0	0	0
B	3	0	0	0	0	0	0	0	0	0	0	0	0	0	0	0	0	0	0

24

T																			
A	6	6	6	6	6	6	6	0	3	1	3	3	3	3	3	3	3	1	3
B																			

28

T																			
A	0	0	0	0	0	0	0	0	0	0	0	0	0	0	0	0	0	0	0
B	0	0	0	0	0	0	0	0	0	0	0	0	0	0	0	0	0	0	0

32

T																			
A	3	3	3	3	3	3	3	3	3	3	3	3	3	3	3	3	3	3	3
B	2	2	2	2	2	2	2	2	2	2	2	2	2	2	2	2	2	2	2

35

T																			
A	0	0	0	0	0	0	0	0	0	0	0	0	0	0	0	0	0	0	0
B	0	2	0	0	0	0	0	0	0	0	0	0	0	0	0	0	0	0	0

OVERDRIVE

T	0 2 0 2	0 2 0 2 0	0 0 0	0 2 0
A	3 3 3 3 3 3 3 3	3 3 3 3 3 3 3 0	0 0 0	3 3 3 3 3 3 1 2
B				3 3 3 3 3 3 1 2

44

T	0 2 2 2 0	0 1 1 1 1 0 0	2 2 2 0	3 3
A	3 3 3 3 3 3 3 3	3 3 3 3 3	0 2 2 0 2 0	5 5
B			5	2 2 2

48

T	0 3 3 1 3 3 3 3 3 3 1 1	0 0 0 0 3 3	0 0 0 2 0 0 0 0
A			
B			

51

T	3 0 2 0 2 0 0 0 0 2 0	1 2 0 2 1 2 0 2 2 1 2 0 0	2 1 2 1 2 0 0 0 0 0 0 0
A			
B			

54

T	0 0 6 0 6 6 0 5	10 10 7 13 13 13 13	0 0 0 0 0 0 0 0
A			
B			

58

T	0 0 0 0	0 3 3 3	3 3 2 3
A	0 0 0 0	0 0 0 0	2 2 2 2
B			

61

T	3 3 3 2 3 3 3	0 3 3	3 3 3 0
A	4 4 4 2 2 0	0 0 0	0 0 0 2 0 0
B			

64

T	1 0 0 0	3 3 5 3	0 2 0 2
A	0 0 0 0	6 6 6 5 1 3	3 3 3 3 3 3 3 3
B		5 5 5 0 0	

69

T	0 2 0 2 0	0 0 0	0 2 2 2 0
A	3 3 3 3 3 3 3 0	0 0 0	3 3 3 3 3 3 3 3
B		3 1 2	3 3 3 3 3 3 3 3

73

T	1 1 1 1	2 2 2 0	0 0 3 0 0
A	0 0 0 0 0 0	0 2 2 0 2 0	4 3 1 0 2 1 3 1 2 0 2
B	3 3 3 3 3	5	

OVERDRIVE

77

	0	10	5 0		3	2 3	3	0 1 3 1		
T	2	0 2 0	1	13	8 6 0	3	2 3	2 3	2 3	0
A	2	0	2	16	7 5	0			2 3 0	2 0 0
B					10	3			0 2 3	2 2 0

80

	0	0 0 0 0 0 0 0 0 0 0 0	0	0 0 0	3 1	2 1	0	3 1 0	2	2 3 2 0 2 0
T										
A									2	
B										0 3 7

83

	3	3	0 2	3 0	3	3	3 3	1	1 1	3	3 3	1	1	1
T	2	2	2	0	0	0	0	2	2 2	3	3	2	2 2	
A	3			0			0							
B														1 5

88

	3	3 3	3	3	3	3 2		3 1		
T	2	2 2	2	2	2 2	4 2 2 0	0	5 3	3 3 3	
A	0					0	0		2 2 2 0	
B							3			

92

	0	2	0	2	0	2	0	2 0	0	0	0	0	0	2	0
T															
A	3	3 3 3 3 3 3 3 3			3	3 3 3 3 3 3 3	0	0 0 0					3	1 2	
B															1 2

96

	0	2	2	2 0	1	1 1 1 1	0	0	2	2	2	0		
T					0	0 0 0 0 0 0	0	0	2	2	2	0		
A	3	3 3 3 3 3 3 3 3			3	3 3 3 3 3			0	2	2	0		
B														2 2 2

100

	0	2	0	2	0	2	0	2 0	0	0	0			
T														
A	3	3 3 3 3 3 3 3 3			3	3 3 3 3 3 3 3	0	0 0 0					0	2 0
B													3	1 2

104

	0	2	0	2	0	2	0	2 0	0	0	0			
T														
A	3	3 3 3 3 3 3 3 3			3	3 3 3 3 3 3 3	0	0 0 0					0	2 0
B													3	1 2

108

	0	2	0	2	0	2	0	2 0	0	0	0			
T														
A	3	3 3 3 3 3 3 3 3			3	3 3 3 3 3 3 3	0	0 0 0					0	2 0
B													3	1 2

112

	0	2	0	2	0	2	0	2 0	0	0	0			
T														
A	3	3 3 3 3 3 3 3 3			3	3 3 3 3 3 3 3	0	0 0 0					0	
B													3	

V.S.

OVERDRIVE

3

T	0	0	0	0	0	0
A	0	0	0	0	0	0
B	3	3	3	3	3	3

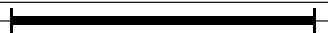

♩ = 115,002014

2

7

11

15

19

23

27

31

35

39

V.S.

43

47

51

55

59

63

67

71

75

79

83

87

91

95

99

103

107

111

114

118

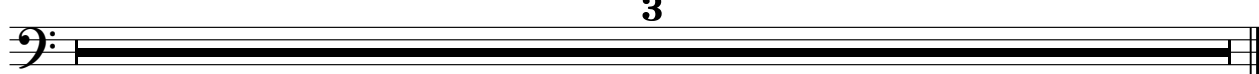

3

SLAPBASS 1

Normaal - Doe Effe

♩ = 115,002014

23

118

MELODY

Normaal - Doe Effe

♩ = 115,002014

9

14

18

22

3

28

32

36

40

44

47

7

103

MELODY

3

108

112

4

118

3
