

# Normaal - Half Um Half

♩ = 160,000000

ALTO SAX

TENOR SAX

TRUMPET

SFX

DRUMS

MELODY

DISTORTION

DISTORTION

CLEAN GTR

E							
B							
G							
D	0	0	0	0	0	0	0
A	0	0	2	0	0	0	2
B	3	3	3	3	3	3	3
E							
A							

PICK BASS

BRASS 1

A.PIANO 2

♩ = 160,000000

5

ALTO SAX

DRUMS

DISTORTION

CLEAN GTR

PICK BASS

A.PIANO 2

8

ALTO SAX

DRUMS

DISTORTION

CLEAN GTR

PICK BASS

A.PIANO 2

11

ALTO SAX

TENOR SAX

TRUMPET

DRUMS

DISTORTION

CLEAN GTR

T	0	0	0	0	0	0	0	0	0	0	0	0	0	0	0	0	0	0	0	0	0	0	0	0
A	0	0	2	0	0	0	2	0	0	0	2	0	0	0	2	0	0	0	2	0	0	0	2	0
B	3	3	3	3	3	3	3	3	3	3	3	3	3	3	3	3	3	3	3	3	3	3	3	3

PICK BASS

A.PIANO 2

14

ALTO SAX

DRUMS

DISTORTION

CLEAN GTR

T	0	0	0	0	0	0	0	0	0	0	0	0	2	2	2	2	2	0	0	2	2	2	0	2
A	0	0	2	0	0	0	2	2	0	0	2	0	0	0	0	0	0	0	0	0	0	0	0	0
B	3	3	3	3	3	3	3	3	3	3	3	3												

PICK BASS

A.PIANO 2

17

ALTO SAX

TENOR SAX

TRUMPET

DRUMS

DISTORTION

CLEAN GTR

PICK BASS

A.PIANO 2

19

ALTO SAX

TENOR SAX

TRUMPET

DRUMS

MELODY

DISTORTION

CLEAN GTR

PICK BASS

A.PIANO 2

22

DRUMS

MELODY

DISTORTION

CLEAN GTR

PICK BASS

A.PIANO 2

25

TENOR SAX

TRUMPET

DRUMS

MELODY

DISTORTION

CLEAN GTR

PICK BASS

A.PIANO 2

28

ALTO SAX

TENOR SAX

TRUMPET

DRUMS

MELODY

DISTORTION

CLEAN GTR

A	0 0	2 0	0	0	2 0	0 0	2 0	0 0	2 0	0 0	2 0	0 0	2 0	0 0	2 0
B	3 3	3 3	3	3	3 3	3 3	3 3	3 3	3 3	3 3	3 3	3 3	3 3	3 3	3 3

PICK BASS

A.PIANO 2

31

TENOR SAX

TRUMPET

DRUMS

MELODY

DISTORTION

CLEAN GTR

A	0 0	0 0	2 2	2 2	2 2	2 2	0	2 2	2 2	0	2 2	0	2 2	0	2 2
B	0 0	2 0	0 0	0 0	0 0	0 0	0 0	0 0	0 0	0 0	0 0	0 0	0 0	0 0	0 0
B	3 3	3 3	3 3	3 3											

PICK BASS

A.PIANO 2

34

ALTO SAX

TENOR SAX

TRUMPET

DRUMS

MELODY

DISTORTION

CLEAN GTR

PICK BASS

A.PIANO 2

A	2 2 0 2 2 0 2	0 0 2 0 0 0 0	0 0 0 0 0 0 0
B	0 0 0 0 0 0 0	3 3 3 3 3 3 3	3 3 3 3 3 3 3

37

ALTO SAX

TENOR SAX

TRUMPET

DRUMS

DISTORTION

CLEAN GTR

PICK BASS

A.PIANO 2

A	0 0 0 0 0 0 0	0 0 0 0 0 0 0	0 0 0 0 2 2 2 2
B	0 0 2 0 0 0 2	0 0 2 0 0 0 2	0 0 2 0 0 0 0 0
	3 3 3 3 3 3 3	3 3 3 3 3 3 3	3 3 3 3

40

ALTO SAX

TENOR SAX

TRUMPET

DRUMS

DISTORTION

CLEAN GTR

PICK BASS

A.PIANO 2

T	2	2	0	2	2	2	0	2	2	0	2	2	0	2	2	0	2	2	0	2	2	0	2
A	0	0	0	0	0	0	0	0	0	0	0	0	0	0	0	0	0	0	0	0	0	0	0
B																							

43

ALTO SAX

TENOR SAX

TRUMPET

SFX

DRUMS

MELODY

DISTORTION

CLEAN GTR

T	0	0	0	0	0	0	0	0	0	0	0	0	0	0	0	0	0	0	0	0	0	0	0	0
A	0	0	2	0	0	0	2	0	0	0	2	0	0	0	2	0	0	0	2	0	0	0	2	0
B	3	3	3	3	3	3	3	3	3	3	3	3	3	3	3	3	3	3	3	3	3	3	3	3

PICK BASS

A.PIANO 2

46

TENOR SAX

TRUMPET

SFX

DRUMS

MELODY

DISTORTION

CLEAN GTR

PICK BASS

A.PIANO 2

49

TENOR SAX

TRUMPET

DRUMS

MELODY

DISTORTION

CLEAN GTR

PICK BASS

A.PIANO 2

52

ALTO SAX

TRUMPET

DRUMS

MELODY

DISTORTION

CLEAN GTR

PICK BASS

A.PIANO 2

54

ALTO SAX

TRUMPET

DRUMS

MELODY

DISTORTION

CLEAN GTR

PICK BASS

A.PIANO 2

56

Measure	T	B
56	0 0 3 4 2 2 0 1	2 2 4 4 2 2 3 4
57		

58

Measure	T	B
58	0 0 0 0 0 0 0 0	0 4 0 1 2 0 1 2
59		

60

ALTO SAX

TRUMPET

DRUMS

MELODY

DISTORTION

DISTORTION

CLEAN GTR

PICK BASS

BRASS 1

A.PIANO 2

67

ALTO SAX

TENOR SAX

TRUMPET

DRUMS

MELODY

DISTORTION

DISTORTION

CLEAN GTR

PICK BASS

A.PIANO 2

69

ALTO SAX

TRUMPET

DRUMS

DISTORTION

DISTORTION

CLEAN GTR

PICK BASS

A.PIANO 2

TAB: 2 2 0 2 2 2 0 2 | 0 0 0 0 0 0 0 0

A: 0 0 2 0 0 0 2 0 | 0 0 2 0 0 0 2 0

B: 3 3 3 3 3 3 3 3 | 3 3 3 3 3 3 3 3

72

ALTO SAX

TENOR SAX

TRUMPET

DRUMS

DISTORTION

DISTORTION

CLEAN GTR

PICK BASS

A.PIANO 2

74

TRUMPET

DRUMS

DISTORTION

DISTORTION

CLEAN GTR

PICK BASS

A.PIANO 2

76

ALTO SAX

TENOR SAX

TRUMPET

DRUMS

MELODY

DISTORTION

DISTORTION

T	0	0	0	0	0	0	0	0		
A	0	0	2	0	0	0	2	0	3	3 3 3 3 3 3
B	3	3	3	3	3	3	3	3		

CLEAN GTR

PICK BASS

A.PIANO 2

78

T	2	0	0	0	3	0	3	3	3	3	3	3	3
A													
B													

80

T	3	3	5	1	3	0	0	0	3	4	2	2	0	1
A														
B														

82

84

85

ALTO SAX

TRUMPET

DRUMS

MELODY

DISTORTION

DISTORTION

CLEAN GTR

PICK BASS

BRASS 1

A.PIANO 2

92

ALTO SAX

TENOR SAX

TRUMPET

DRUMS

MELODY

DISTORTION

CLEAN GTR

PICK BASS

A.PIANO 2

94

ALTO SAX

TENOR SAX

TRUMPET

DRUMS

MELODY

DISTORTION

CLEAN GTR

PICK BASS

A.PIANO 2

96

ALTO SAX

TENOR SAX

TRUMPET

DRUMS

MELODY

DISTORTION

DISTORTION

CLEAN GTR

PICK BASS

A.PIANO 2

98

ALTO SAX

TRUMPET

DRUMS

DISTORTION

DISTORTION

CLEAN GTR

PICK BASS

A.PIANO 2

TAB

2	2	0	2	2	2	0	2	0	0	0	0	0	0	0	0	0
0	0	0	0	0	0	0	0	0	2	0	0	0	2	0	0	0
3	3	3	3	3	3	3	3	3	3	3	3	3	3	3	3	3

100

102

103

ALTO SAX

TRUMPET

DRUMS

DISTORTION

CLEAN GTR

PICK BASS

ALTO SAX

Normaal - Half Um Half

♩ = 160,000000

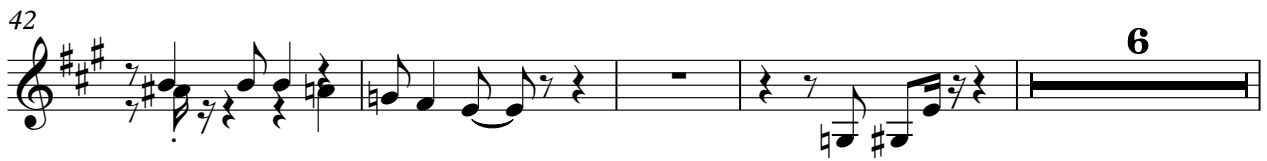

ALTO SAX

Normaal - Half Um Half

TENOR SAX

$\text{♩} = 160,000000$

9 5

18 7

28 2 3

36

41 3

48 12

64 3

72 3 12

89

94 6

TENOR SAX

104

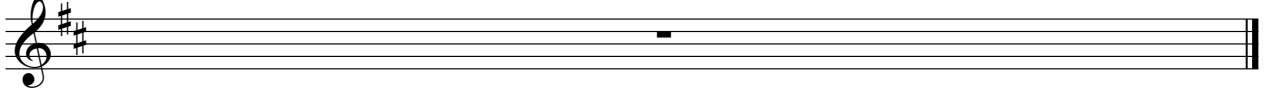

TRUMPET

Normaal - Half Um Half

♩ = 160,000000

9 5

18 7

28 3

36

41

47

53

60 3

64 3

70

TRUMPET

76

80

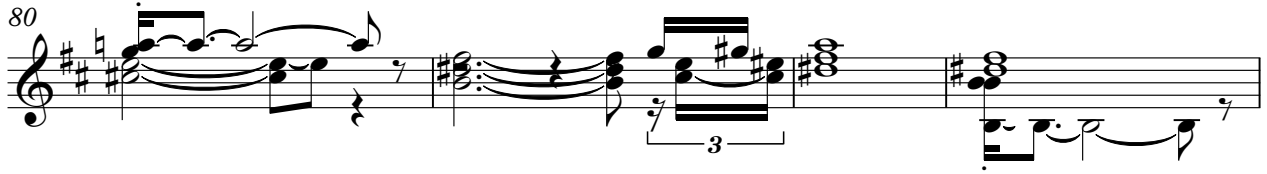

84

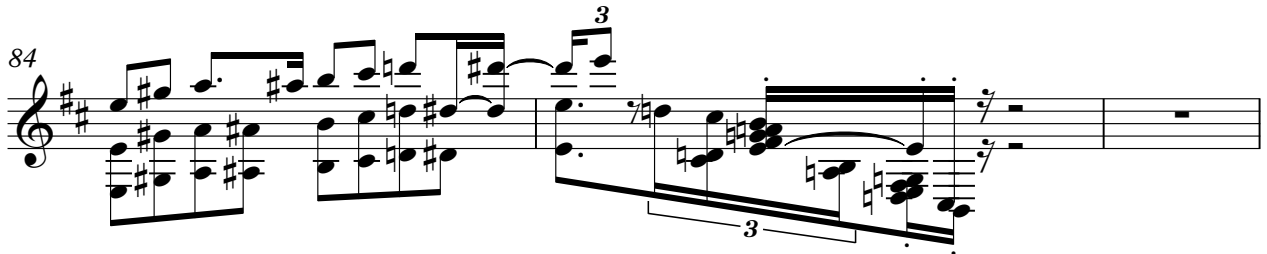

87

93

98

102

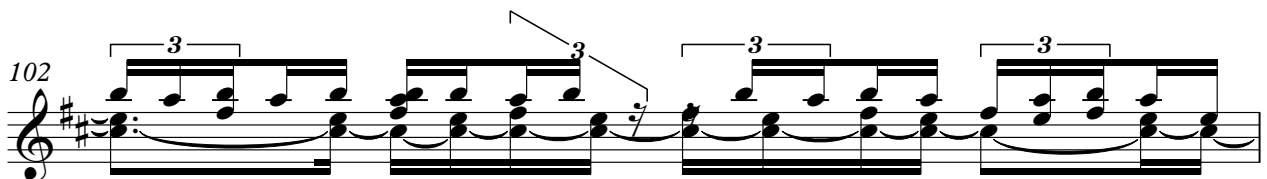

103

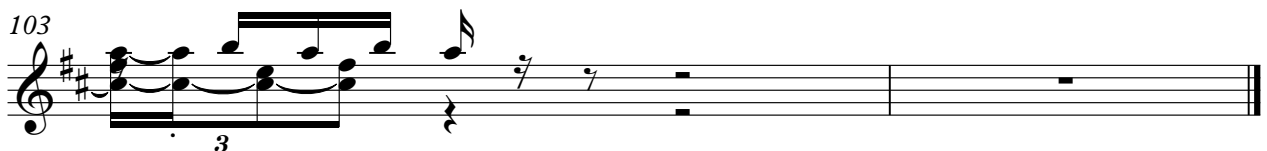

SFX

# Normaal - Half Um Half

♩ = 160,000000

**43**

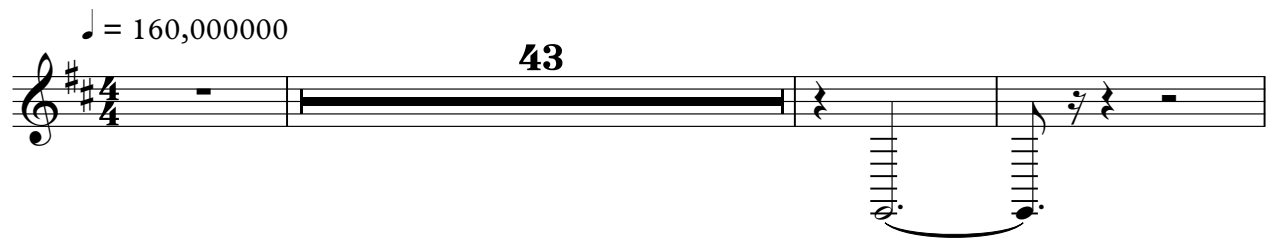

**47**

**15**

**41**

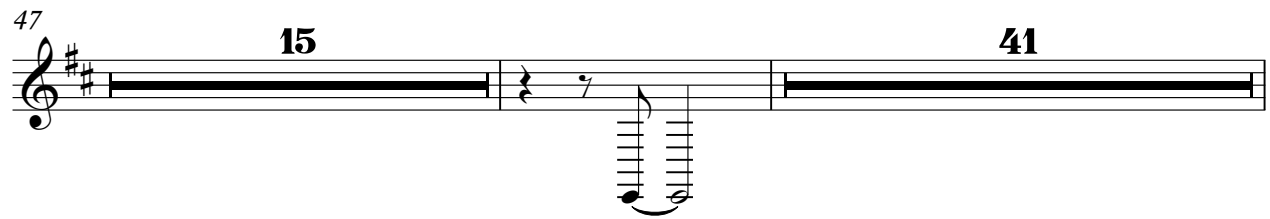

**104**

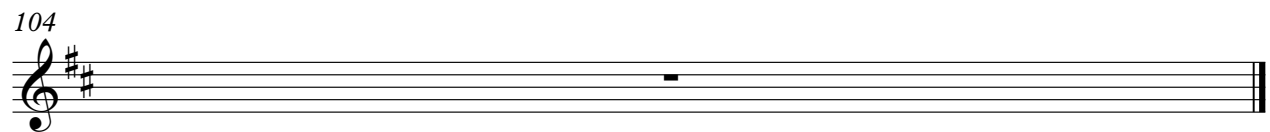

DRUMS

Normaal - Half Um Half

♩ = 160,000000

V.S.

DRUMS

42

46

50

54

58

62

66

69

72

75

DRUMS

78

82

86

90

94

97

100

104

MELODY

Normaal - Half Um Half

♩ = 160,000000

17

22

26

30

34

7

45

49

53

57

62

V.S.

66

7

76

80

85

89

93

96

6

104

DISTORTION

Normaal - Half Um Half

♩ = 160,000000

6

10

14

18

22

26

30

34

38

V.S.

## DISTORTION

42

46

50

53

55

57

60

64

68

72

DISTORTION

76

78

80

82

85

89

93

97

99

104

DISTORTION

Normaal - Half Um Half

♩ = 160,000000

58

7

68

73

77

6

87

91

5

100

3

104

# Normaal - Half Um Half

CLEAN GTR

♩ = 160,000000

E									
T									
A				0	0	0	0	0	0
B				0	0	0	2	0	0
A				3	3	3	3	3	3

6

T	0	0	0	0	0	0	0	0	0
A	0	0	2	0	0	0	2	2	2
B	3	3	3	3	3	3	3	3	3

10

T	2	2	0	2	2	2	0	2	
A	0	0	0	0	0	0	0	0	0
B									

14

T	0	0	0	0	0	0	0	0	0
A	0	0	2	0	0	0	2	2	2
B	3	3	3	3	3	3	3	3	3

18

T	2	2	0	2	2	2	0	2	
A	0	0	0	0	0	0	0	0	0
B									

22

T	0	0	0	0	0	0	0	0	0
A	0	0	2	0	0	0	2	2	2
B	3	3	3	3	3	3	3	3	3

26

T	2	2	0	2	2	2	0	2	
A	0	0	0	0	0	0	0	0	0
B									

30

T	0	0	0	0	0	0	0	0	0
A	0	0	2	0	0	0	2	2	2
B	3	3	3	3	3	3	3	3	3

34

T	2	2	0	2	2	2	0	2	
A	0	0	0	0	0	0	0	0	0
B									

38

T	0	0	0	0	0	0	0	0	0
A	0	0	2	0	0	0	2	2	2
B	3	3	3	3	3	3	3	3	3

V.S.

CLEAN GTR

T	2 2 0 2 2 2 0 2	0 0 0 0 0 0 0 0	0 0 0 0 0 0 0 0	0 0 0 0 0 0 0 0
A	0 0 0 0 0 0 0 0	0 0 2 0 0 0 2 0	0 0 2 0 0 0 2 0	0 0 2 0 0 0 2 0
B		3 3 3 3 3 3 3 3	3 3 3 3 3 3 3 3	3 3 3 3 3 3 3 3

46

T	0 0 0 0 0 0 0 0	0 0 0 0 2 2 2 2	2 2 0 2 2 2 0 2	2 2 0 2 2 2 0 2
A	0 0 2 0 0 0 2 2	0 0 2 0 0 0 0 0	0 0 0 0 0 0 0 0	0 0 0 0 0 0 0 0
B	3 3 3 3 3 3 3 3	3 3 3 3		

50

T	2 2 0 2 2 2 0 2	0 0 0 0 0 0 0 0		2 0 0 0 3
A	0 0 0 0 0 0 0 0	0 0 2 0 0 0 2 0		0
B		3 3 3 3 3 3 3 3	3 3 3 3 3 3 3	3

54

T			2 2 0 1	2 2
A			2 2	4 4 2 2
B	3 3 3 3 3 3 3 3	3 3 5 1 3 0	0 0 3 4	3 4

58

T		0 1 2	3 1 0 3 3 2 2	0 0 0 0 0 0 0 0
A		0 4	2 3 3	0 0 2 0 0 0 2 0
B	0 0 0 0 0 0 0 0		4 4	3 3 3 3 3 3 3 3

62

T	0 0 0 0 0 0 0 0	0 0 0 0 0 0 0 0	0 0 0 0 2 2 2 2	2 2 0 2 2 2 0 2
A	0 0 2 0 0 0 2 0	0 0 2 0 0 0 2 2	0 0 2 0 0 0 0 0	0 0 0 0 0 0 0 0
B	3 3 3 3 3 3 3 3	3 3 3 3 3 3 3 3	3 3 3 3	

66

T	2 2 0 2 2 2 0 2	2 2 0 2 2 2 0 2	0 0 0 0 0 0 0 0	0 0 0 0 0 0 0 0
A	0 0 0 0 0 0 0 0	0 0 0 0 0 0 0 0	0 0 2 0 0 0 2 0	0 0 2 0 0 0 2 0
B			3 3 3 3 3 3 3 3	3 3 3 3 3 3 3 3

70

T	0 0 0 0 0 0 0 0	0 0 0 0 0 0 0 0	0 0 0 0 2 2 2 2	2 2 0 2 2 2 0 2
A	0 0 2 0 0 0 2 0	0 0 2 0 0 0 2 2	0 0 2 0 0 0 0 0	0 0 0 0 0 0 0 0
B	3 3 3 3 3 3 3 3	3 3 3 3 3 3 3 3	3 3 3 3	

74

T	2 2 0 2 2 2 0 2	2 2 0 2 2 2 0 2	0 0 0 0 0 0 0 0	
A	0 0 0 0 0 0 0 0	0 0 0 0 0 0 0 0	0 0 2 0 0 0 2 0	3 3 3 3 3 3 3
B			3 3 3 3 3 3 3 3	

78

T	2 0 0 0 3			2 2 0 1
A	0 3			0 0 3 4
B		3 3 3 3 3 3 3 3	3 3 5 1 3 0	

T	2 2		0 1 2	0 1 2	3 1 0	3 3	2 2
A	4 4 2 2				2	3 3	
B	3 4	0 0 0 0 0 0 0 0	0 4			4 4	

86

T	0 0 0 0 0 0 0 0	0 0 0 0 0 0 0 0	0 0 0 0 0 0 0 0	0 0 0 0 2 2 2 2
A	0 0 2 0 0 0 2 0	0 0 2 0 0 0 2 0	0 0 2 0 0 0 2 2	0 0 2 0 0 0 2 0
B	3 3 3 3 3 3 3 3	3 3 3 3 3 3 3 3	3 3 3 3 3 3 3 3	3 3 3 3

90

T	2 2 0	2 2 2 0	2 2 0	0 0 0 0 0 0 0 0
A	0 0 0	0 0 0 0	0 0 0 0	0 0 2 0 0 0 2 0
B				3 3 3 3 3 3 3 3

94

T	2 2 0	2 2 2 0	2 2 0	0 0 0 0 0 0 0 0
A	0 0 0	0 0 0 0	0 0 0 0	0 0 2 0 0 0 2 0
B				3 3 3 3 3 3 3 3

98

T			6 6	6 6
A		0 0 0 0 0 0	0	0 0 0
B	3 3 3 3 3 3	0 0 0 0 0 0	3	3 3 3

101

T			
A	0 0		
B	3 3	3	3

PICK BASS

Normaal - Half Um Half

♩ = 160,000000

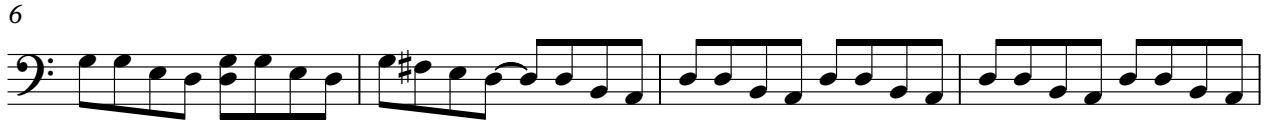

V.S.

42

46

50

54

58

61

65

69

73

77

81

85

88

92

96

99

104

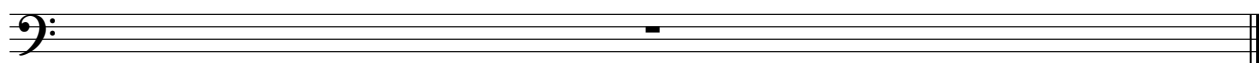

BRASS 1

Normaal - Half Um Half

♩ = 160,000000

57

57

61

23

18

104

A.PIANO 2

Normaal - Half Um Half

♩ = 160,000000

2

6

9

11

13

16

19

21

24

27

V.S.

V.S.
