

Normaal - Now En

♩ = 127,000252

♩ = 127,000252

2

5

DRUMS

MUTED GTR

MUTED GTR

DISTORTION

DISTORTION

FINGERDBAS

7

DRUMS

MUTED GTR

MUTED GTR

DISTORTION

DISTORTION

FINGERDBAS

9

DRUMS

MUTED GTR

MUTED GTR

DISTORTION

DISTORTION

FINGERDBAS

11

DRUMS

MUTED GTR

MUTED GTR

DISTORTION

DISTORTION

FINGERDBAS

12

DRUMS

MUTED GTR

MUTED GTR

DISTORTION

DISTORTION

FINGERDBAS

13

DRUMS

MUTED GTR

MUTED GTR

DISTORTION

DISTORTION

FINGERDBAS

14

DRUMS

MUTED GTR

MUTED GTR

DISTORTION

DISTORTION

FINGERDBAS

15

DRUMS

MUTED GTR

MUTED GTR

DISTORTION

DISTORTION

FINGERDBAS

16

DRUMS

MUTED GTR

MUTED GTR

DISTORTION

DISTORTION

FINGERDBAS

REVERSCYMB

17

DRUMS

MUTED GTR

MUTED GTR

DISTORTION

DISTORTION

FINGERDBAS

19

DRUMS

MUTED GTR

MUTED GTR

DISTORTION

DISTORTION

FINGERDBAS

21

DRUMS

MUTED GTR

MUTED GTR

DISTORTION

DISTORTION

FINGERDBAS

MELODY

DRUMS

MUTED GTR

MUTED GTR

DISTORTION

DISTORTION

FINGERDBAS

MELODY

24

DRUMS

MUTED GTR

Muted guitar notation for measures 24 and 25. Measure 24 consists of a series of eighth notes with muted flags. Measure 25 features a sustained chord with a long note value, indicated by a large oval.

MUTED GTR

Muted guitar notation for measures 24 and 25. Measure 24 consists of a series of eighth notes with muted flags. Measure 25 features a sustained chord with a long note value, indicated by a large oval.

DISTORTION

Distortion guitar notation for measures 24 and 25. Measure 24 consists of a series of eighth notes with muted flags. Measure 25 features a sustained chord with a long note value, indicated by a large oval.

DISTORTION

Distortion guitar notation for measures 24 and 25. Measure 24 consists of a series of eighth notes with muted flags. Measure 25 features a sustained chord with a long note value, indicated by a large oval.

FINGERDBAS

Finger bass notation for measures 24 and 25. Measure 24 consists of a series of eighth notes. Measure 25 consists of a series of eighth notes.

MELODY

Melody notation for measures 24 and 25. Measure 24 consists of a series of eighth notes. Measure 25 consists of a series of eighth notes.

27

DRUMS

MUTED GTR

Muted guitar notation for measures 27 and 28. The notation is on a single staff with a treble clef. It features a complex melodic line with many beamed eighth notes and quarter notes. Trills are indicated by a '3' over a group of notes.

MUTED GTR

Muted guitar notation for measures 27 and 28. The notation is on a single staff with a treble clef. It features a rhythmic accompaniment of chords, primarily dyads, with many beamed eighth notes and quarter notes.

DISTORTION

Distortion guitar notation for measures 27 and 28. The notation is on a single staff with a treble clef. It features a complex melodic line with many beamed eighth notes and quarter notes, mirroring the muted guitar part. Trills are indicated by a '3' over a group of notes.

DISTORTION

Distortion guitar notation for measures 27 and 28. The notation is on a single staff with a treble clef. It features a rhythmic accompaniment of chords, primarily dyads, with many beamed eighth notes and quarter notes, mirroring the muted guitar part.

FINGERDBAS

Fingered bass notation for measures 27 and 28. The notation is on a single staff with a bass clef. It features a simple, steady eighth-note bass line.

MELODY

Melody notation for measures 27 and 28. The notation is on a single staff with a bass clef. It features a simple, steady eighth-note melody line.

DRUMS

MUTED GTR

MUTED GTR

DISTORTION

DISTORTION

FINGERDBAS

MELODY

31

33

36

DRUMS

MUTED GTR

MUTED GTR

DISTORTION

DISTORTION

FINGERDBAS

MELODY

DRUMS

MUTED GTR

Muted guitar notation for measures 37-40. The notation is on a single staff with a treble clef. It features a complex melodic line with many slurs and ties, and includes two triplet markings.

MUTED GTR

Muted guitar notation for measures 37-40. The notation is on a single staff with a treble clef. It features a rhythmic accompaniment consisting of chords and single notes, with many slurs and ties.

DISTORTION

Distortion guitar notation for measures 37-40. The notation is on a single staff with a treble clef. It features a complex melodic line with many slurs and ties, and includes two triplet markings.

DISTORTION

Distortion guitar notation for measures 37-40. The notation is on a single staff with a treble clef. It features a rhythmic accompaniment consisting of chords and single notes, with many slurs and ties.

FINGERDBAS

Fingered bass notation for measures 37-40. The notation is on a single staff with a bass clef. It features a simple, steady bass line consisting of eighth notes.

MELODY

Melody notation for measures 37-40. The notation is on a single staff with a bass clef. It features a simple melodic line consisting of eighth notes and quarter notes.

39

DRUMS

MUTED GTR

MUTED GTR

DISTORTION

DISTORTION

FINGERDBAS

MELODY

41

DRUMS

MUTED GTR

MUTED GTR

DISTORTION

DISTORTION

FINGERDBAS

MELODY

43

DRUMS

MUTED GTR

Muted guitar notation showing a rhythmic pattern of eighth notes with slurs, primarily in the lower register.

MUTED GTR

Muted guitar notation showing a melodic line of eighth notes, primarily in the lower register.

DISTORTION

Distortion guitar notation showing a rhythmic pattern of eighth notes with slurs, primarily in the lower register.

DISTORTION

Distortion guitar notation showing a melodic line of eighth notes, primarily in the lower register.

FINGERDBAS

Fingered bass notation showing a melodic line of eighth notes, primarily in the lower register.

MELODY

Melody notation showing a few notes and rests, primarily in the lower register.

45

DRUMS

MUTED GTR

MUTED GTR

DISTORTION

DISTORTION

FINGERDBAS

MELODY

47 23

DRUMS

MUTED GTR

MUTED GTR

DISTORTION

DISTORTION

FINGERDBAS

MELODY

49

DRUMS

MUTED GTR

MUTED GTR

DISTORTION

DISTORTION

FINGERDBAS

MELODY

51 25

DRUMS

MUTED GTR

MUTED GTR

DISTORTION

DISTORTION

FINGERDBAS

MELODY

53

DRUMS

MUTED GTR

MUTED GTR

DISTORTION

DISTORTION

FINGERDBAS

MELODY

55 27

DRUMS

MUTED GTR

MUTED GTR

DISTORTION

DISTORTION

FINGERDBAS

MELODY

57

DRUMS

MUTED GTR

MUTED GTR

DISTORTION

DISTORTION

FINGERDBAS

59

DRUMS

MUTED GTR

MUTED GTR

DISTORTION

DISTORTION

FINGERDBAS

MELODY

61

64

DRUMS

MUTED GTR

MUTED GTR

DISTORTION

DISTORTION

FINGERDBAS

MELODY

DRUMS

MUTED GTR

Muted guitar notation for measures 65 and 66. The notation is on a single staff with a treble clef. It features a complex melodic line with many beamed eighth notes and quarter notes, including triplets in measures 65 and 66.

MUTED GTR

Muted guitar notation for measures 65 and 66. The notation is on a single staff with a treble clef. It features a rhythmic accompaniment of chords, primarily eighth and quarter notes, with some rests.

DISTORTION

Distortion guitar notation for measures 65 and 66. The notation is on a single staff with a treble clef. It features a complex melodic line with many beamed eighth notes and quarter notes, including triplets in measures 65 and 66.

DISTORTION

Distortion guitar notation for measures 65 and 66. The notation is on a single staff with a treble clef. It features a rhythmic accompaniment of chords, primarily eighth and quarter notes, with some rests.

FINGERDBAS

Fingered bass notation for measures 65 and 66. The notation is on a single staff with a bass clef. It features a simple, steady eighth-note bass line.

MELODY

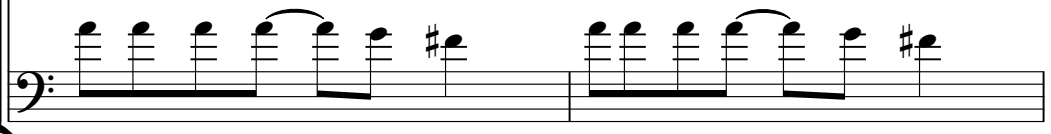

Melody notation for measures 65 and 66. The notation is on a single staff with a bass clef. It features a simple, steady eighth-note melody line.

67

DRUMS

MUTED GTR

MUTED GTR

DISTORTION

DISTORTION

FINGERDBAS

MELODY

69

70

DRUMS

MUTED GTR

MUTED GTR

DISTORTION

DISTORTION

FINGERDBAS

MELODY

71

72

DRUMS

MUTED GTR

Muted guitar notation for measures 72 and 73. Measure 72 has a rhythmic pattern of eighth notes. Measure 73 has a sustained chord with a fermata.

MUTED GTR

Muted guitar notation for measures 72 and 73. Measure 72 has a rhythmic pattern of eighth notes. Measure 73 has a sustained chord with a fermata.

DISTORTION

Distortion guitar notation for measures 72 and 73. Measure 72 has a rhythmic pattern of eighth notes. Measure 73 has a sustained chord with a fermata.

DISTORTION

Distortion guitar notation for measures 72 and 73. Measure 72 has a rhythmic pattern of eighth notes. Measure 73 has a sustained chord with a fermata.

FINGERDBAS

Fingered bass notation for measures 72 and 73. Measure 72 has a rhythmic pattern of eighth notes. Measure 73 has a sustained chord with a fermata.

MELODY

Melody notation for measures 72 and 73. Measure 72 has a melodic line with eighth notes. Measure 73 has a sustained chord with a fermata.

74

DRUMS

MUTED GTR

Muted guitar notation for measure 74, showing a sequence of eighth notes in the treble clef, ending with a triplet of eighth notes.

MUTED GTR

Muted guitar notation for measure 74, showing a sequence of eighth notes in the treble clef, ending with a triplet of eighth notes.

DISTORTION

Distortion guitar notation for measure 74, showing a sequence of eighth notes in the treble clef, ending with a triplet of eighth notes.

DISTORTION

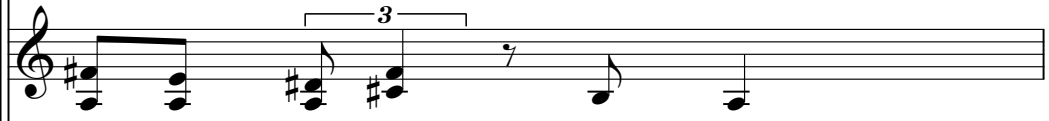

Distortion guitar notation for measure 74, showing a sequence of eighth notes in the treble clef, ending with a triplet of eighth notes.

FINGERDBAS

Fingered bass notation for measure 74, showing a sequence of eighth notes in the bass clef.

MELODY

Melody notation for measure 74, showing a sequence of eighth notes in the bass clef.

75

DRUMS

MUTED GTR

Muted guitar notation for measures 75 and 76. The notation is on a single staff with a treble clef. It shows a complex rhythmic pattern with various note values and rests, including triplets.

MUTED GTR

Muted guitar notation for measures 75 and 76. The notation is on a single staff with a treble clef. It shows a complex rhythmic pattern with various note values and rests, including triplets.

DISTORTION

Distortion guitar notation for measures 75 and 76. The notation is on a single staff with a treble clef. It shows a complex rhythmic pattern with various note values and rests, including triplets.

DISTORTION

Distortion guitar notation for measures 75 and 76. The notation is on a single staff with a treble clef. It shows a complex rhythmic pattern with various note values and rests, including triplets.

FINGERDBAS

Fingered bass notation for measures 75 and 76. The notation is on a single staff with a bass clef. It shows a simple rhythmic pattern with quarter notes.

MELODY

Melody notation for measures 75 and 76. The notation is on a single staff with a bass clef. It shows a simple rhythmic pattern with quarter notes and a sharp sign.

DRUMS

MUTED GTR

MUTED GTR

DISTORTION

DISTORTION

FINGERDBAS

MELODY

79

DRUMS

MUTED GTR

MUTED GTR

DISTORTION

DISTORTION

FINGERDBAS

MELODY

81

DRUMS

MUTED GTR

MUTED GTR

DISTORTION

DISTORTION

FINGERDBAS

MELODY

83

DRUMS

MUTED GTR

Muted guitar notation for measures 83-86. The notation is on a treble clef staff with a key signature of one sharp (F#). It shows a rhythmic pattern of eighth notes with muted flags, indicating a muted guitar sound.

MUTED GTR

Muted guitar notation for measures 83-86. The notation is on a treble clef staff with a key signature of one sharp (F#). It shows a rhythmic pattern of eighth notes with muted flags, indicating a muted guitar sound.

DISTORTION

Distortion guitar notation for measures 83-86. The notation is on a treble clef staff with a key signature of one sharp (F#). It shows a rhythmic pattern of eighth notes with muted flags, indicating a distorted guitar sound.

DISTORTION

Distortion guitar notation for measures 83-86. The notation is on a treble clef staff with a key signature of one sharp (F#). It shows a rhythmic pattern of eighth notes with muted flags, indicating a distorted guitar sound.

FINGERDBAS

Finger bass notation for measures 83-86. The notation is on a bass clef staff with a key signature of one sharp (F#). It shows a rhythmic pattern of eighth notes, indicating a finger bass line.

MELODY

Melody notation for measures 83-86. The notation is on a bass clef staff with a key signature of one sharp (F#). It shows a rhythmic pattern of eighth notes, indicating a melody line.

85

DRUMS

MUTED GTR

MUTED GTR

DISTORTION

DISTORTION

FINGERDBAS

MELODY

87 45

DRUMS

MUTED GTR

MUTED GTR

DISTORTION

DISTORTION

FINGERDBAS

MELODY

89

DRUMS

MUTED GTR

MUTED GTR

DISTORTION

DISTORTION

FINGERDBAS

MELODY

91

DRUMS

MUTED GTR

Muted guitar notation for measures 91-94. The notation is on a treble clef staff with a key signature of one sharp (F#). It features a rhythmic pattern of eighth notes with muted flags.

MUTED GTR

Muted guitar notation for measures 91-94. The notation is on a treble clef staff with a key signature of one sharp (F#). It features a rhythmic pattern of eighth notes with muted flags.

DISTORTION

Distortion guitar notation for measures 91-94. The notation is on a treble clef staff with a key signature of one sharp (F#). It features a rhythmic pattern of eighth notes with muted flags.

DISTORTION

Distortion guitar notation for measures 91-94. The notation is on a treble clef staff with a key signature of one sharp (F#). It features a rhythmic pattern of eighth notes with muted flags.

FINGERDBAS

Finger bass notation for measures 91-94. The notation is on a bass clef staff with a key signature of one sharp (F#). It features a rhythmic pattern of eighth notes.

MELODY

Melody notation for measures 91-94. The notation is on a bass clef staff with a key signature of one sharp (F#). It features a rhythmic pattern of eighth notes.

93

DRUMS

MUTED GTR

MUTED GTR

DISTORTION

DISTORTION

FINGERDBAS

MELODY

95

DRUMS

MUTED GTR

MUTED GTR

DISTORTION

DISTORTION

FINGERDBAS

97

DRUMS

MUTED GTR

MUTED GTR

DISTORTION

DISTORTION

FINGERDBAS

99

DRUMS

MUTED GTR

MUTED GTR

DISTORTION

DISTORTION

FINGERDBAS

100

DRUMS

MUTED GTR

MUTED GTR

DISTORTION

DISTORTION

FINGERDBAS

101

101

DRUMS

MUTED GTR

MUTED GTR

DISTORTION

DISTORTION

FINGERDBAS

102

103

DRUMS

MUTED GTR

MUTED GTR

DISTORTION

DISTORTION

FINGERDBAS

Detailed description of the musical score for measures 103 and 104. The score is written for a multi-track recording. The top staff is for DRUMS, showing a complex rhythmic pattern with various note values and rests. The second and third staves are for MUTED GTR, featuring intricate guitar lines with triplets and sixteenth notes. The fourth and fifth staves are for DISTORTION, providing a heavy, distorted guitar accompaniment. The bottom staff is for FINGERDBAS, showing a bass line with eighth and sixteenth notes. The key signature has one sharp (F#), and the time signature is 4/4. Measure 103 starts with a guitar riff that continues into measure 104. The drum pattern in measure 104 is characterized by 'x' marks, likely representing muted hits or specific drum techniques.

104

DRUMS

MUTED GTR

MUTED GTR

DISTORTION

DISTORTION

FINGERDBAS

Detailed description of the musical score for measures 104 and 105. The score continues from the previous block. The top staff is for DRUMS, showing a rhythmic pattern with 'x' marks. The second and third staves are for MUTED GTR, featuring guitar lines with eighth and sixteenth notes. The fourth and fifth staves are for DISTORTION, providing a heavy, distorted guitar accompaniment. The bottom staff is for FINGERDBAS, showing a bass line with eighth and sixteenth notes. The key signature has one sharp (F#), and the time signature is 4/4. Measure 104 starts with a drum pattern that continues into measure 105. The guitar and bass lines in measure 105 are more rhythmic and melodic.

106

DRUMS

MUTED GTR

MUTED GTR

DISTORTION

DISTORTION

FINGERDBAS

108

DRUMS

MUTED GTR

MUTED GTR

DISTORTION

DISTORTION

FINGERDBAS

110

DRUMS

MUTED GTR

MUTED GTR

DISTORTION

DISTORTION

FINGERDBAS

111

DRUMS

MUTED GTR

MUTED GTR

DISTORTION

DISTORTION

FINGERDBAS

112

DRUMS

MUTED GTR

MUTED GTR

DISTORTION

DISTORTION

FINGERDBAS

113

DRUMS

MUTED GTR

MUTED GTR

DISTORTION

DISTORTION

FINGERDBAS

114

DRUMS

MUTED GTR

MUTED GTR

DISTORTION

DISTORTION

FINGERDBAS

115

DRUMS

MUTED GTR

MUTED GTR

DISTORTION

DISTORTION

FINGERDBAS

116

DRUMS

MUTED GTR

MUTED GTR

DISTORTION

DISTORTION

FINGERDBAS

REVERSCYMB

117

DRUMS

MUTED GTR

MUTED GTR

DISTORTION

DISTORTION

FINGERDBAS

119

DRUMS

MUTED GTR

MUTED GTR

DISTORTION

DISTORTION

FINGERDBAS

121

DRUMS

MUTED GTR

MUTED GTR

DISTORTION

DISTORTION

FINGERDBAS

MELODY

123

DRUMS

MUTED GTR

MUTED GTR

DISTORTION

DISTORTION

FINGERDBAS

MELODY

124

DRUMS

MUTED GTR

MUTED GTR

DISTORTION

DISTORTION

FINGERDBAS

MELODY

DRUMS

MUTED GTR

MUTED GTR

DISTORTION

DISTORTION

FINGERDBAS

MELODY

127

DRUMS

MUTED GTR

Muted guitar notation for measures 127 and 128. The notation is on a single staff with a treble clef. It features a complex melodic line with many beamed eighth notes and quarter notes, including triplets in measures 127 and 128.

MUTED GTR

Muted guitar notation for measures 127 and 128. The notation is on a single staff with a treble clef. It features a rhythmic accompaniment of chords, primarily eighth and quarter notes, with some rests.

DISTORTION

Distortion guitar notation for measures 127 and 128. The notation is on a single staff with a treble clef. It features a complex melodic line with many beamed eighth notes and quarter notes, including triplets in measures 127 and 128.

DISTORTION

Distortion guitar notation for measures 127 and 128. The notation is on a single staff with a treble clef. It features a rhythmic accompaniment of chords, primarily eighth and quarter notes, with some rests.

FINGERDBAS

Fingered bass notation for measures 127 and 128. The notation is on a single staff with a bass clef. It features a simple, steady eighth-note bass line.

MELODY

Melody notation for measures 127 and 128. The notation is on a single staff with a bass clef. It features a simple, steady eighth-note melody line.

131 63

DRUMS

MUTED GTR

MUTED GTR

DISTORTION

DISTORTION

FINGERDBAS

MELODY

133

DRUMS

MUTED GTR

MUTED GTR

DISTORTION

DISTORTION

FINGERDBAS

MELODY

135

DRUMS

MUTED GTR

Muted guitar notation for measures 135-138. The notation shows a rhythmic pattern of eighth notes with a muted 'x' over each note. The key signature has one sharp (F#).

MUTED GTR

Muted guitar notation for measures 135-138. The notation shows a rhythmic pattern of eighth notes with a muted 'x' over each note. The key signature has one sharp (F#).

DISTORTION

Distortion guitar notation for measures 135-138. The notation shows a rhythmic pattern of eighth notes with a muted 'x' over each note. The key signature has one sharp (F#).

DISTORTION

Distortion guitar notation for measures 135-138. The notation shows a rhythmic pattern of eighth notes with a muted 'x' over each note. The key signature has one sharp (F#).

FINGERDBAS

Finger bass notation for measures 135-138. The notation shows a rhythmic pattern of eighth notes in the bass clef. The key signature has one sharp (F#).

MELODY

Melody notation for measures 135-138. The notation shows a few notes in the bass clef, including a whole note and a half note. The key signature has one sharp (F#).

137

DRUMS

MUTED GTR

MUTED GTR

DISTORTION

DISTORTION

FINGERDBAS

MELODY

139 67

DRUMS

MUTED GTR

MUTED GTR

DISTORTION

DISTORTION

FINGERDBAS

MELODY

141

DRUMS

MUTED GTR

MUTED GTR

DISTORTION

DISTORTION

FINGERDBAS

MELODY

143 69

DRUMS

MUTED GTR

MUTED GTR

DISTORTION

DISTORTION

FINGERDBAS

MELODY

145

DRUMS

MUTED GTR

MUTED GTR

DISTORTION

DISTORTION

FINGERDBAS

MELODY

147

DRUMS

MUTED GTR

MUTED GTR

DISTORTION

DISTORTION

FINGERDBAS

149

MUTED GTR

MUTED GTR

DISTORTION

DISTORTION

FINGERDBAS

DRUMS

Normaal - Now En

♩ = 127,000252

V.S.

33

36

39

42

46

49

52

55

59

62

DRUMS

65

68

71

74

77

80

84

87

90

93

V.S.

DRUMS

96

99

103

106

109

113

116

118

121

124

DRUMS

127

130

133

136

139

142

145

147

151

Normaal - Now En

MUTED GTR

♩ = 127,000252

2

7

11

13

14

17

19

22

24

27

V.S.

MUTED GTR

V.S.

90

93

96

99

100

102

103

104

106

109

112

114

117

119

122

124

127

130

133

136

V.S.

139

142

145

147

151

3

MUTED GTR

Normaal - Now En

♩ = 127,000252

V.S.

65

68

71

74

77

80

84

87

90

93

V.S.

128

131

134

137

140

143

146

148

DISTORTION

Normaal - Now En

♩ = 127,000252

2

3

7

3

11

3

3

13

3

3

14

3

17

3

3

19

3

22

24

3

27

3

3

V.S.

DISTORTION

DISTORTION

V.S.

DISTORTION

DISTORTION

112

114

117

119

122

124

127

130

133

136

V.S.

DISTORTION

139

142

145

147

151

3

DISTORTION

Normaal - Now En

♩ = 127,000252

6

10

12

15

18

22

25

28

31

V.S.

DISTORTION

- Staff 37:** Continues the melodic and harmonic progression with various rhythmic patterns.
- Staff 47:** Features a complex melodic line with multiple triplets and slurs.
- Staff 50:** Continues the melodic development with various rhythmic values.

DISTORTION

65

68

71

74

77

80

84

87

90

93

V.S.

DISTORTION

96

99

103

106

110

112

115

118

122

125

DISTORTION

128

131

134

137

140

143

146

148

♩ = 127,000252

2

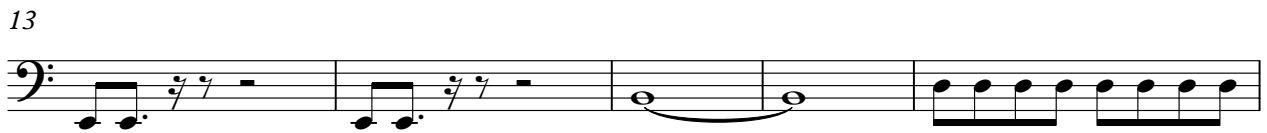
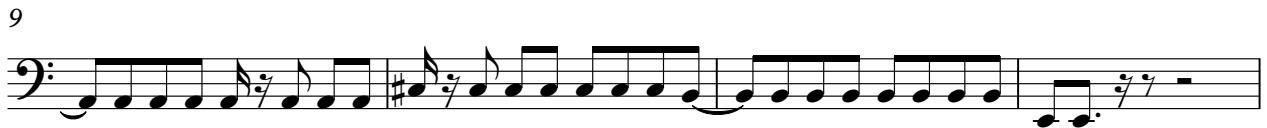

V.S.

42

45

48

52

55

60

64

68

72

76

80

83

86

90

93

97

100

104

107

110

V.S.

114

119

123

127

131

134

137

141

144

147

151

3

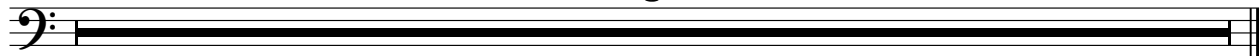

Normaal - Now En

MELODY

♩ = 127,000252

19

24

29

34

39

45

51

55

2

2

MELODY

59

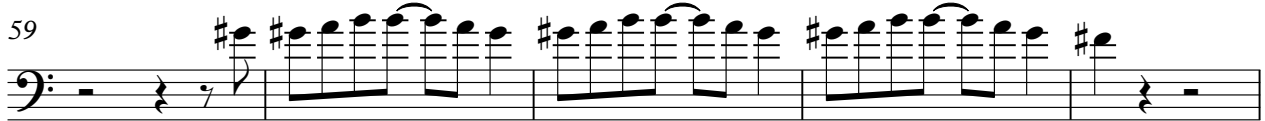

64

69

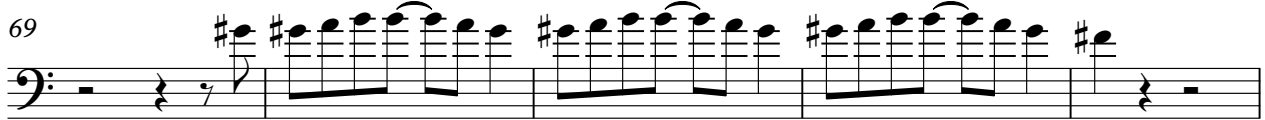

74

78

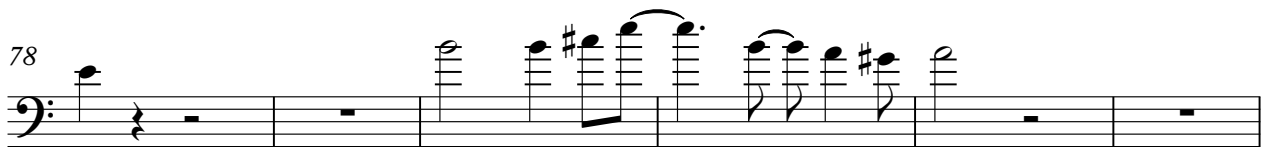

84

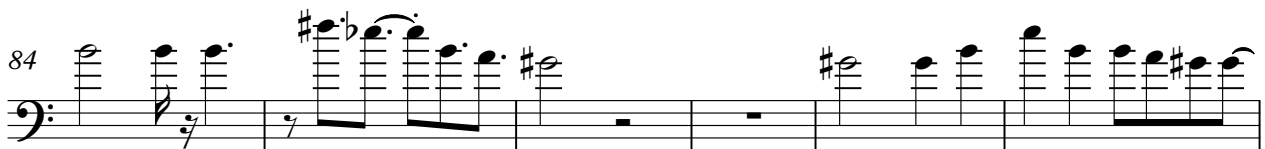

90

95

26

124

129

135 MELODY 3

141

145 4

151 3

REVERSCYMB

Normaal - Now En

♩ = 127,000252

14 99

116

34 3