

Blink 182 - What's My Age Again

♩ = 160,000000

guitar

guitar

4

drums

guitar

guitar

bass

6

drums

guitar

guitar

bass

2

8

vocals

drums

guitar

guitar

bass

10

vocals

drums

guitar

guitar

bass

12

vocals

drums

guitar

guitar

bass

14

vocals

drums

guitar

guitar

bass

16

18

21

vocals
drums
guitar
guitar
bass

24

vocals
drums
guitar
guitar
guitar
guitar
bass

32

vocals

drums

guitar

guitar

bass

34

vocals

drums

guitar

guitar

bass

8

36

vocals
drums
guitar
guitar
bass

38

vocals
drums
guitar
guitar
bass

41

vocals
drums
guitar
guitar
bass

44

vocals
drums
guitar
guitar
bass

47

drums

guitar

guitar

guitar

guitar

bass

50

drums

guitar

guitar

guitar

bass

53

drums

guitar

guitar

bass

55

drums

guitar

guitar

bass

57

drums

guitar

guitar

bass

59

drums

guitar

guitar

bass

61

vocals

drums

guitar

guitar

guitar

guitar

bass

64

vocals

drums

guitar

guitar

bass

67

vocals

drums

guitar

guitar

bass

70

vocals
drums
guitar
guitar
guitar
guitar
bass

73

vocals
drums
guitar
guitar
guitar
guitar
bass

76

vocals

drums

guitar

guitar

guitar

guitar

bass

79

vocals

drums

guitar

guitar

guitar

guitar

bass

82

drums

guitar

guitar

guitar

guitar

bass

85

drums

guitar

guitar

guitar

guitar

bass

88

vocals

drums

guitar

guitar

guitar

guitar

bass

90

vocals

drums

guitar

guitar

guitar

bass

Blink 182 - What's My Age Again

vocals

♩ = 160,000000

8

12

16

21

25

31

35

39

43

45

14

61

66

70

74

78

81

Blink 182 - What's My Age Again

drums

♩ = 160,000000

3

7

11

15

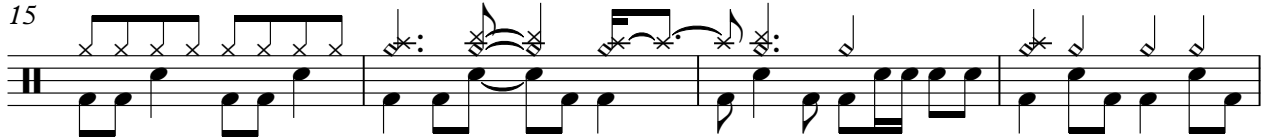

19

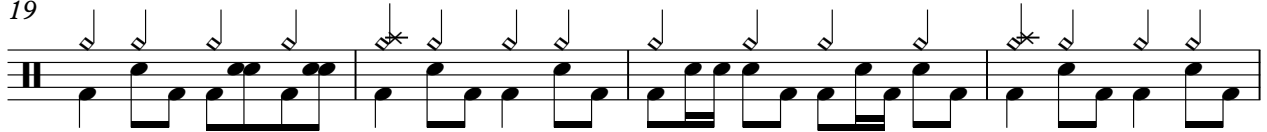

23

27

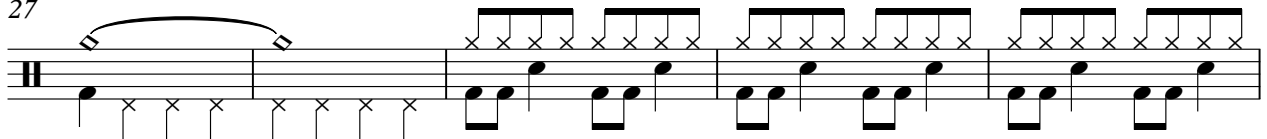

32

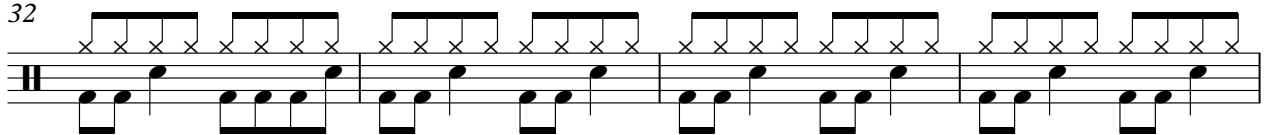

36

40

V.S.

44

44

47

47

50

50

54

54

58

58

62

62

66

66

70

70

74

74

78

78

drums

82

86

89

guitar

Blink 182 - What's My Age Again

♩ = 160,000000

28

31

34

37

56

Blink 182 - What's My Age Again

guitar

♩ = 160,000000

17

21

26

9

40

45

53

10

67

72

77

81

V.S.

2

guitar

86

89

Blink 182 - What's My Age Again

guitar

♩ = 160,000000

25

29

31

33

35

37

49

54

57

60

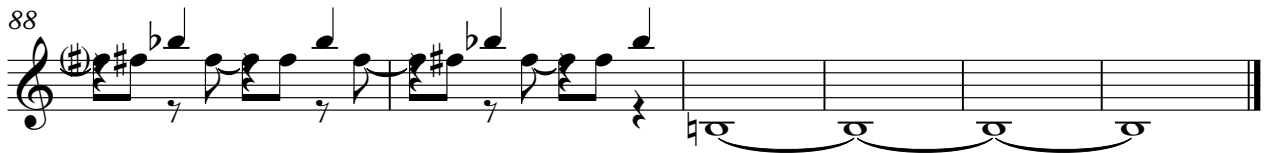

Blink 182 - What's My Age Again

guitar

♩ = 160,000000

17

20

23

26

9

39

42

45

14

63

66

69

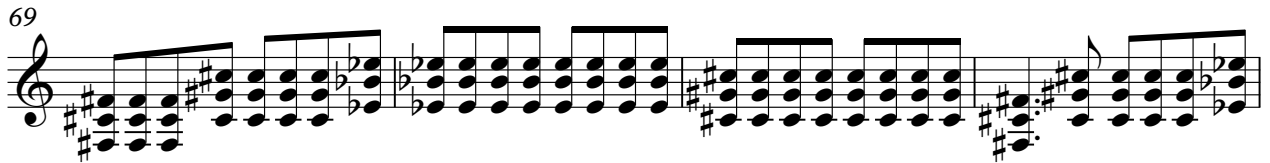

73

76

79

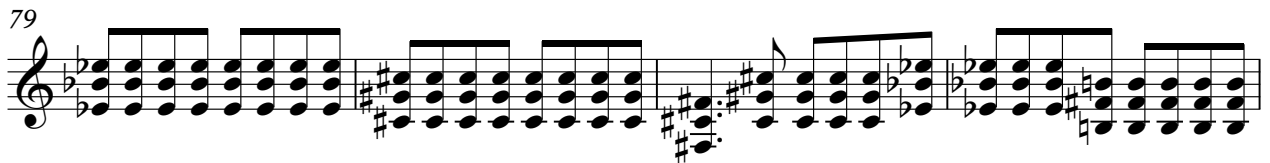

83

86

89

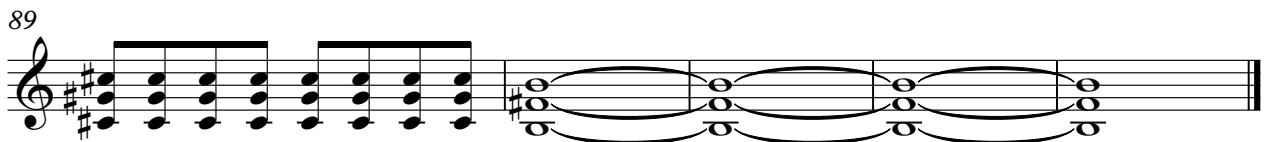

Blink 182 - What's My Age Again

guitar

♩ = 160,000000

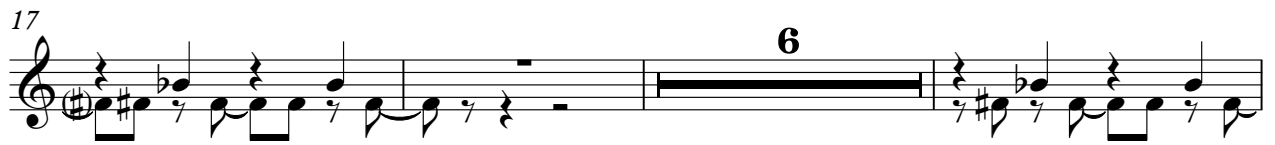

V.S.

Blink 182 - What's My Age Again

bass

♩ = 160,000000

4

8

12

16

20

24

29

33

37

41

V.S.

45

49

53

57

61

65

69

73

77

81

85

88

