

Norman Greenbaum - Spirit in the Sky

♩ = 130,002380

ALTO SAX

DRUMS

MUTED GTR

OVERDRIVE

FINGERDBAS

ORGAN 3

♩ = 130,002380

VOICE OOHS

A.PIANO 1

5

DRUMS

MUTED GTR

OVERDRIVE

FINGERDBAS

ORGAN 3

A.PIANO 1

7

ALTO SAX

DRUMS

MUTED GTR

OVERDRIVE

FINGERDBAS

ORGAN 3

A.PIANO 1

9

ALTO SAX

DRUMS

MUTED GTR

OVERDRIVE

FINGERDBAS

ORGAN 3

A.PIANO 1

11

ALTO SAX

DRUMS

MUTED GTR

OVERDRIVE

FINGERDBAS

ORGAN 3

A.PIANO 1

13

ALTO SAX

DRUMS

MUTED GTR

OVERDRIVE

FINGERDBAS

ORGAN 3

A.PIANO 1

15

ALTO SAX

DRUMS

MUTED GTR

OVERDRIVE

FINGERDBAS

ORGAN 3

A.PIANO 1

17

ALTO SAX

DRUMS

MUTED GTR

OVERDRIVE

FINGERDBAS

ORGAN 3

A.PIANO 1

19

21

23

ALTO SAX

DRUMS

MUTED GTR

OVERDRIVE

FINGERDBAS

ORGAN 3

A.PIANO 1

25

DRUMS

MUTED GTR

OVERDRIVE

FINGERDBAS

ORGAN 3

A.PIANO 1

27 6 6 6 6 7

DRUMS

MUTED GTR

OVERDRIVE

FINGERDBAS

ORGAN 3

A.PIANO 1

29 6 6 6 6

DRUMS

MUTED GTR

OVERDRIVE

FINGERDBAS

ORGAN 3

A.PIANO 1

31

33

35

37

39

ALTO SAX

DRUMS

MUTED GTR

OVERDRIVE

FINGERDBAS

ORGAN 3

VOICE OOHS

A.PIANO 1

41

ALTO SAX

DRUMS

MUTED GTR

OVERDRIVE

FINGERDBAS

ORGAN 3

VOICE OOHS

A.PIANO 1

43

ALTO SAX

DRUMS

MUTED GTR

OVERDRIVE

FINGERDBAS

ORGAN 3

VOICE OOHS

A.PIANO 1

45

ALTO SAX

DRUMS

MUTED GTR

OVERDRIVE

FINGERDBAS

ORGAN 3

VOICE OOHS

A.PIANO 1

47

49

51

ALTO SAX

DRUMS

MUTED GTR

OVERDRIVE

FINGERDBAS

ORGAN 3

VOICE OOHS

A.PIANO 1

53

ALTO SAX

DRUMS

MUTED GTR

OVERDRIVE

FINGERDBAS

ORGAN 3

VOICE OOHS

A.PIANO 1

55

ALTO SAX

DRUMS

MUTED GTR

OVERDRIVE

FINGERDBAS

ORGAN 3

VOICE OOHS

A.PIANO 1

57

ALTO SAX

DRUMS

MUTED GTR

OVERDRIVE

FINGERDBAS

ORGAN 3

VOICE OOHS

A.PIANO 1

59

61

63

65

67 17

DRUMS

MUTED GTR

OVERDRIVE

FINGERDBAS

ORGAN 3

A.PIANO 1

69

ALTO SAX

DRUMS

MUTED GTR

OVERDRIVE

FINGERDBAS

ORGAN 3

A.PIANO 1

71

73

75

77

79

ALTO SAX

DRUMS

MUTED GTR

OVERDRIVE

FINGERDBAS

ORGAN 3

A.PIANO 1

86

DRUMS

97

DRUMS

107

DRUMS

Norman Greenbaum - Spirit in the Sky

ALTO SAX

♩ = 130,002380

6

11

15

19

24

35

39

43

47

52

V.S.

56

3 3

60

3

64

3 4

73

37

Norman Greenbaum - Spirit in the Sky

DRUMS

♩ = 130,002380

2

7

10

12

15

17

19

21

23

26

V.S.

DRUMS

28

29

30

31

33

35

37

39

41

43

46

49

DRUMS

3

51

53

55

58

60

63

65

67

69

71

V.S.

4

DRUMS

73

75

77

79

85

94

103

110

Norman Greenbaum - Spirit in the Sky

MUTED GTR

♩ = 130,002380

2

6

9

12

15

18

21

24

27

30

V.S.

33

36

39

42

45

48

51

54

57

60

62

65

68

71

74

77

79

36

OVERDRIVE

Norman Greenbaum - Spirit in the Sky

♩ = 130,002380

2

6

9

12

15

18

21

24

27

30

V.S.

33

36

38

41

44

47

50

53

56

59

OVERDRIVE

62

65

68

71

75

78

♩ = 130,002380

4

8

11

14

17

20

23

26

29

32

35

38

41

44

47

50

53

56

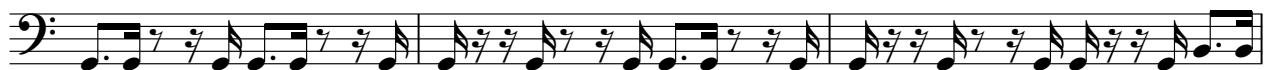

59

62

65

68

71

74

77

79

36

ORGAN 3

Norman Greenbaum - Spirit in the Sky

♩ = 130,002380

2 6 3

8

11

14

17 3

21

24

V.S.

ORGAN 3

28

31

34

37

40

43

46

50

53

56

60

63

68

71

75

78

36

VOICE OOHS

Norman Greenbaum - Spirit in the Sky

♩ = 130,002380

38

42

46

50

54

58

62

65

50

A.PIANO 1

Norman Greenbaum - Spirit in the Sky

♩ = 130,002380

2 3 3

5

7 6

9 3 6

11 6 6 3 3

13 6 3 3

15 3 3 3 3

17 3 3

19 3 3 3 3

21 3 6 3

V.S.

A.PIANO 1

V.S.

A.PIANO 1

65

67

70

73

75

78

79
